OUR FLAG SINCE 1892 · WHY CHANGE IT?

The Daily Colonist.

Vancouver Island's Leading Newspaper Since 1858

Cloudy
(Details on Page 2)
* * *
Telephone
383-4111

No. 232–106th YEAR · VICTORIA, BRITISH COLUMBIA, SUNDAY, SEPTEMBER 13, 1964 · *** · 10 CENTS DAILY 14 CENTS SUNDAY · 70 PAGES

In Moscow

Poison Assault Charged By Bonn

BONN (AP) — West Germany charged Saturday that Soviet agents attacked with poison gas a communications expert at the West German Embassy in Moscow after he discovered secret microphones in the building.

A formal protest, delivered by Foreign Minister Gerhard Schroeder to Soviet Ambassador Andrei Smirnov Friday, demanded a "thorough investigation" of the incident. The Germans said it took place Sept. 6 during church services at the ancient Zagorsk monastery, 40 miles northwest of Moscow.

The victim was Horst Schwirkmann, a technician who had been scheduled to end his Moscow tour of duty two days later. The poison gas diagnosis was made by U.S. Army Capt. James Street, a doctor at the U.S. Embassy in Moscow.

CRITICAL

After Soviet-imposed delays in leaving, Schwirkmann was flown home and was described as being in critical condition in a West German hospital.

Although the official protest did not mention the microphone angle, this was disclosed to reporters by authoritative government sources.

Government sources said the attack might have an adverse effect on preparations for a visit here this winter by Soviet Premier Khrushchev.

The news was first broken by Chancellor Ludwig Erhard who told parliamentary leaders about it. Persons present said Erhard called it a "mysterious Soviet intelligence plot."

BLOW TO LEG

Fragmentary accounts began to appear in West German newspapers before the Foreign Ministry released this account Saturday night:

Schwirkmann, who had joined several other members of the West German embassy staff in the trip to Zagorsk, "suddenly felt a blow on the upper thigh of his left leg."

The technician then noted that his slacks were soaked with a liquid. A few hours later, he felt strong pain and was taken to the U.S. Embassy physician who established that the injuries were caused by a poisonous chemical.

Schwirkmann's condition worsened rapidly, and the American physician suggested that he be transferred to a German hospital.

MUSTARD GAS

Schwirkmann was taken to Germany where several doctors agreed that the poison had been mustard gas, a lethal chemical used in combat in the First World War, a foreign office spokesman said. He was still in critical condition.

Medical needs of the diplomatic and foreign press corps in Moscow are looked after by doctors at the British and American embassies.

Droopy Whooper

Obviously unhappy, this young Whooping Crane found injured 400 miles north of Edmonton, was flown to the Alberta capital and here awaits a U.S. plane to carry it on to refuge in Colorado. Rare bird had bruised wing and could not fly. It is hoped it may be used for breeding purposes. — (CP)

Saigon — *Phat's in Firing Line Now As Khanh Flees the Coup*

ANOTHER QUIET GRAB

SAIGON (AP) — Four battalions of troops moved into Saigon early today in a bloodless coup d'etat.

The troops, spearheaded by armored units, were led by Brig. Gen. Lan Van Phat, who was ousted last week by Premier Khanh.

Khanh's whereabouts could not be learned.

The troops were supported by dissident Buddhist elements.

Phat, pausing at the gates to the city, told reporters:

"This is nothing to worry about; just a little operation against some politicians."

The rebel troops invaded Khanh's office and arrested several duty officers but found no trace of the premier.

The rebels also occupied communications centres in Saigon. They disarmed police posts at the point of cannon.

No shooting was reported anywhere in the city.

Phat appeared to be in complete command of the situation.

With him were the commanders of the Vietnamese Army IV Corps, other officers who had been fired by Khanh.

Rebel headquarters were at the home of the former mayor of Saigon, also fired by Khanh.

The whole operation appeared to be patterned after the bloodless coup last Jan. 30 when Khanh took power.

There was no sign of any air activity over the city despite promises by the commander of the air corps two weeks ago that his aircraft would quickly stamp out any coup against the government.

The city appeared generally calm despite the troop activity.

Rumors of an impending coup had swept Saigon throughout the weekend.

BRISTLING

Still bristling because of what they regarded as unwarranted governmental concessions to the Buddhists in the past weeks, Catholic youths were said to have been arming themselves in several communities outside Saigon.

Government officials had said they did not expect trouble from either side. "All these preparations are the result of a big misunderstanding on both sides," an official had said. "I don't think either group will start anything, but both think the other will."

RIOT FEARED

Nevertheless the situation was obviously dangerous. Spirit was running high on both sides, and it was felt even a small incident could touch off the kind of rioting that resulted in heavy bloodshed in Saigon during August.

The rioting was touched off by demands of Buddhist leaders and students for democratic reform and an end to military rule. The riotous demonstrations had almost brought down Premier Nguyen Khanh's seven-month-old regime.

RUMORS

The rumors of a coup that had swept Saigon earlier said rioting might come from Catholic opposition to concessions Khanh made to Buddhist and student leaders and in dismissing military officers they oppose.

The Buddhist governing body, the Institute for the Execution of the Dharma, obtained permission from the defence ministry to create "committees of Buddhist representation" within the armed forces, under the supervision of the newly organized Buddhist chaplains corps.

Buddhist leader Thich Tam Chau enjoined followers to defer further political action until the government completed its promised reorganization within two months.

* * *

Sudden Move Dismays U.S.

WASHINGTON (AP) — Administration officials heard with dismay late Saturday night the news of the apparent coup by opponents of South Vietnamese Premier Nguyen Khanh.

High State Department officers connected with Southeast Asian affairs hurried to their offices to read incoming dispatches from Saigon and to consider how the big U.S. program to help stamp out guerrillas might be affected.

The news was particularly bad for U.S. strategists because they have been counting on Khanh to lead South Viet Nam into a more stable political situation allowing more effective prosecution against the Communist Viet Cong insurgents.

This U.S. conclusion was reinforced this week during top level consultations with Ambassador Maxwell D. Taylor. Voicing a confidence in Khanh's leadership and predicting eventual victory against the Communists, Taylor left for Saigon late Thursday after four days' consultation with President Johnson, senior executive branch officials and congressional leaders.

Gen. Taylor, en route back to Viet Nam from Washington, was in Honolulu when he learned of the reported coup.

Gen. Taylor said the development "certainly was unannounced and unheralded."

Phat

Eight Governors Invited

Big Crowd Under Arch?

BLAINE, Wash. (AP) — Plans took shape Saturday for most Western states to be represented when President Johnson, Prime Minister Pearson and Premier Bennett meet here Wednesday to signal the start of the new Columbia River basin development.

Unofficial information at the White House is that governors of Montana, Idaho, Oregon, California, Utah, Colorado, Arizona and Nevada have been invited to attend ceremonies at the Peace Arch near this border town.

Washington Governor Albert Rosellini is scheduled to meet President Johnson and Prime Minister Pearson at Great Falls, Mont., Wednesday morning and fly with them over the Columbia basin to Vancouver.

Others planning to be here include Washington Senators Warren Magnuson and Henry Jackson.

Conditions Scandalous

UN Commander on Cyprus Finds Turk Village Starving

NICOSIA, Cyprus (AP) —The UN peace commander said Saturday food conditions were scandalous in the blockaded Turkish Cypriot village of Kokkina, which Turkey wants to supply by ship convoy.

Lt. Gen. K. S. Thimayya of India reported the situation to Cyprus President Archbishop Makarios and then told reporters the president was prepared to "allow adequate amounts of supplies to be sent to Kokkina."

The Greek Cypriot government has said it would regard Turkish supply convoys as an invasion and Thimayya said Makarios told him any supplies from Turkey must enter through normal port channels.

DELAY SEEN

This implied paying import duties to which Turkey has already objected, and would certainly delay the supplies.

Thimayya said the blockade by President Makarios' government had reduced the Turkish Cypriot refugees to "degrading subhuman standards of life." He said if the Turks do not get food within four days they will starve.

Continued on Page 2

Six Children

Eight Lose Lives In Springhill Fire

SPRINGHILL, N.S. (CP) — RCMP and firemen Saturday removed the charred remains of eight persons—six of them children—from the ruins of a single-storey house destroyed by fire in the nearby village of Springhill Junction.

LITTLE DOUBT

An RCMP spokesman said the bodies were burned beyond recognition, but investigation and examination by a medical expert had left little doubt as to the identity of the dead in the early Saturday fire.

The victims are Layton Chisholm, 36, and his six children, Heather, 11; Margaret, 10; Crystal, 8; Thomas, 3; Robert, 2; and Richard, six months; and Barney Francis, 43, of Springhill Junction, a friend of Mr. Chisholm.

Mrs. Chisholm was not at home at the time. She was admitted to hospital in Halifax several days ago.

A passing motorist noticed flames shooting from the four-room house about 1 a.m. and aroused neighbors.

NO WATER

Lloyd Rector, chief of the Springhill volunteer fire department, said, "When we got there there was nothing we could do to save the house or the occupants. We had to bring water from three miles away. We did what we could."

The cause of the blaze has not been determined.

'Queen' Loyal To State

Chosen last night as Miss America, Vonda Van Dyke, 21-year-old Arizona beauty, earlier was named Miss Congeniality by other contestants. She exclaimed then: "Goldwater, here we go!"—referring to her state's U.S. presidential nominee.—(AP)

Winds Rise

Dora's Fury Not Spent

SAVANNAH, Ga. (AP)—Dora whipped herself into a tropical storm over the farmlands of central Georgia Saturday and threatened to become a hurricane once again as she plowed toward the Atlantic Ocean.

After disintegrating into little more than a band of squalls during a two-day rainy trek across northern Florida, Alabama and Georgia, Dora picked up strength and her top winds revved up to 65 miles an hour.

Downtown sections of Live Oak, Fla., were flooded with up to 10 feet of water. The town was virtually isolated and hundreds of families left their homes to seek safety.

HIGHWAYS CLOSED

Some major north Florida highways were closed.

Gov. Farris Bryant ordered the National Guard to give whatever assistance it could at Live Oak.

Jacksonville, Fla., and Brunswick, battered for almost 24 hours by Dora earlier this week, took a new lashing.

Some persons trying to clean the muck and debris from their homes near Jacksonville were forced to flee again when little Black Creek rose over its banks.

ETHEL HITS ISLE

Meanwhile, hurricane Ethel was giving the mid-Atlantic resort island of Bermuda a lashing with winds of 70 m.p.h.

However, the weather bureau said Ethel would probably move a little to the west of the British crown colony, sparing it top winds of 100 m.p.h.

Winds of 50 m.p.h. struck Brunswick, a resort community in the middle of the Georgia coast that took a million-dollar beating from Dora Wednesday night.

Five inches of rain fell on the south Georgia town of Waycross

Continued on Page 2

Rains in Korea Take 53 Lives

SEOUL (AP) — Landslides and floods caused by torrential rains in central Korea claimed 53 lives and injured 65 others today, police said.

They said 15 others were missing and about 3,000 persons left homeless.

Quake Heavy

PASADENA, Calif. (AP) — Dr. Charles Richter of the California Institute of Technology seismological laboratory reported Saturday a "very large earthquake" some 7,000 to 8,000 miles from Pasadena.

He said its direction could not be immediately determined.

Don't Miss

New York Wild About Kennedy —Page 3
* * *
City Hall Comment Capital Report —Page 5
* * *
New Home Previewed —Page 8
* * *
A Busy Season Of Entertainment —Page 9
* * *
Golden Croesus Being Excavated —Page 17
* * *
Labor Pledges Create Stir —Page 36
* * *

	Page		Page
Bridge	31	Radio Programs	27
Building	17	Social	21, 22, 23, 24
Comics	37	Sport	12, 13
Crossword	29	Television	27
Financial News	10	Theatres	4, 9
Garden Notes	37	Travel	16

Debt Delays 199 Passengers

Loaded Jet Giant Impounded

GLASGOW, Scotland (AP) —An American commercial jet airliner took off 75 minutes late Saturday after being impounded by the local sheriff's office.

The plane, a DC8 jet of Capitol International Airways of Nashville, Tenn., was held for alleged non-payment of a $2,100 debt.

The plane carried 199 passengers, believed to be the largest number of persons ever booked to fly the Atlantic in one civil airliner, bound for Detroit.

Two sheriff's officers boarded the plane, which had arrived in Glasgow from Stanstead in south England. A stewardess waiting at the door to receive passengers was presented with an arrest order.

The order is believed to be the first of its kind issued against a civil airliner in Britain by a private individual or organization. It was made out following an application on behalf of Glasgow travel agent Charles Connaughton.

The plane left 75 minutes late after a lawyer for the travel agent said a representative of the airline in London promised to forward a cheque for the outstanding amount.

Malaysia

Jets Blast Invaders

KUALA LUMPUR, Malaysia (AP)—British Hunter jet fighters with rockets blazing blasted Indonesia paratrooper hideouts south of Kuala Lumpur Saturday and Britain warned of possible retaliatory blows at Indonesia.

British air defences were strengthened around Singapore, Malaysia's major port and naval base against the possibility of sudden air strikes from nearby Indonesia.

In Singapore, riot police and troops laid down a tear gas barrage and scattered 200 leftist demonstrators who were protesting the military draft. The police waded in with clubs and arrested 51 persons.

Six Hunter jets made repeated sweeps against Indonesia paratrooper positions near Labis 105 miles southeast of Kuala Lumpur after eight Hunter jets rocketed the same area Friday.

Gurkha troops from Nepal under British command and Malaysia soldiers hoped to flush out the remainder of a band of 50 paratroopers who were dropped Sept. 2. So far eight have been killed and at least 12 captured.

A British High Commission spokesman warned that if Indonesian attacks on Malaysia continue, Britain may strike back at Indonesia. Britain has a defence pact with the federation of Malaysia, made up of Malaya Singapore and the Borneo states of Sarawak and Sabah.

In London, British sources said the United States and other allies had been fully informed of the decision, which would require Cabinet approval before any air raids are launched against Indonesia.

The informants said Washington had expressed some concern because it had treaty ties with Australia and New Zealand, who are keeping their forces in readiness to come to Malaysia's aid if Indonesia should invade. Washington concern was reported over the possibility of the United States being involved in the conflict.

Bridge to Nowhere

This bridge in search of a river to cross was bought by a contractor, who moved it to dry spot in northwestern New Mexico for storage.

Montreal Subway

Experts Seeking Cause of Blast

MONTREAL (CP) — Experts combed the shattered interior of an east-end subway tunnel during the weekend, seeking clues to an explosion that killed three construction workers Friday.

They were attempting to discover whether the blast was caused by gas, dynamite or something else. Their findings were not expected to be made public until a coroner's inquest is called.

The Gazette said Roger Roy, a truck driver, is reported to have told an ambulance attendant that his truck hit a switch box and wires fell on a dynamite magazine.

Roy, 19, died in hospital. The other victims, also truckers, were Alfred Hubert, 50, and Steve Filycsyk, 38. All were from the Montreal region.

Another 16 men were injured, many of them rescue workers overcome by fumes as they scrambled through the shambles looking for victims.

Andre Giguere, a city of Montreal engineer assigned to the construction site, said there was dynamite in the tunnel "but none of my colleagues can figure out how it could have been ignited."

GAS IN SHAFT

"The gas in that shaft was toxic," added Sergeant Leo Plouffe, the Montreal police department's explosives expert who was overcome by gas himself and had to be treated in hospital.

"We had just carried one man out—unfortunately he died later—and I was returning for two more men.

"I could hear their shouts as I went down the tunnel. But then I lost my boot in the mud and myself in the dark. By this time the fumes were getting me. I was scared. Then I blacked out."

Council Business

The effect of the provincial government's new work-for-welfare rule on winter works will be a major topic at a meeting of the Saanich public works committee in the municipal hall at 7:30 p.m. Monday.

No council or committee meetings are scheduled Monday in Esquimalt or Oak Bay.

Everything Was Easy —Up to Disappearance

MONTREAL (UPI)—A cloth-factory manager has learned the hard way that sometimes it pays to take a longer look at prospective employees.

A prospect, who said his name was Merko Ratic, of 3903 St. Urbain Street, presented himself, saying he'd driven a truck for the Canadian National Railway for one year.

* * *

The applicant supplied manager Isidore Kimmel with a reference, a Mr. Taylor of the CNR's personnel department, and he was also so kind as to give Mr. Kimmel Mr. Taylor's phone number.

Mr. Kimmel phoned and got a blue-ribbon recommendation.

Ratic got the job and early the next afternoon drove off with a truck loaded with $5,000 in new clothing. He hasn't returned.

Oh yes—there is no Merko Ratic. There is no 3903 on St. Urbain street, there is no Mr. Taylor—and needless to add, the number Mr. Kimmel dialed was not the CNR.

SIEMENS HEARING AIDS

Latest models in all types. Each instrument is the result of scientific teamwork between medical specialists, physicists and engineers. Come in and try one for yourself.

Closed Saturdays

Victoria Hearing-Aid Co.

209 Yarrow Bldg.
645 Fort B. S. H. Tye

Continued from Page 1

Dora's Fury Not Spent

within a few hours, forcing at least 14 families to evacuate when canals flooded.

Dora's new course sent gale warnings up from Cape Fear, N.C., to Cape May, N.J. The weather bureau said Dora probably would move out to sea over Charleston, S.C., Saturday night and regain hurricane strength with winds of 75 m.p.h. and up.

Dora, centred about 50 miles west of here, was dumping tons of rain on southeastern Georgia and northeastern Florida and lashing a 325-mile-wide area with gales. Winds were expected to diminish from Savannah southward, with strongest winds well to the east of the pressure centre.

HEAVY DAMAGE

In Cross City, Fla., streets, businesses and homes were flooded, and damage was estimated as high as $2,000,000 during the afternoon. About 200 families were evacuated.

Dora's westward trip across land—through St. Augustine and Jacksonville — caused an estimated $200,000,000 damage.

Bermuda's tourists and her 57,000 residents were advised by forecasters to continue precautions against "dangerous winds, very heavy surf and heavy rains."

STOUT BUILDINGS

Rain, filling up roof cisterns, is what Bermuda depends on for water. Almost all the colony's buildings are of stout sandstone.

Ethel embarked on a northerly course heading slightly west of Bermuda after veering from a westward thrust at Florida, where Hurricane Dora's debris still clutters the northern end of the state.

Dora, Florida's second hurricane in two weeks, also left rainstorms in her wake after losing her destructive punch in the Florida panhandle section.

AID PROMISED

Thousands of Georgia and Florida residents began a clean-up of Dora's havoc. They were encouraged by President Johnson's personal inspection of the area Friday and his promise that:

"We are going to bring the resources of the federal government together to meet this crisis."

The president looked at beaches and sea walls chewed out by hurricane tides, trees toppled by winds that peaked at 125 m.p.h., and shattered homes and buildings in Jacksonville, Fla., and Brunswick, Ga.

Florida damage was estimated at $200,000,000 including $184,000,000 to private property, by the state civil defence director, Col. H. W. Tarkington.

From Page 1

Turk Village Starving

Thimayya went to Kokkina, on the northwest coast, by helicopter with the International Red Cross representative on Cyprus, Max Stalder of Switzerland.

"CRASH PROGRAM"

Stalder said "there must be a crash program. They must have food."

The Turkish charge d'affaires in Nicosia, Faruk Sahinbas, accompanied Thimayya and Stalder to Kokkina. He said Red Cross or UN food shipments would take too long to organize to relieve the condition of the refugees.

"I believe the best thing is for Turkey to send food as quickly as possible," he said. Turkey has announced it intends to break a Greek Cypriot blockade at Kokkina by sending supplies by ship next Tuesday.

GIVES WARNING

The Turks maintain the Makarios government is systematically starving large groups of Turkish Cypriots on Cyprus.

Makarios denied this, accusing Turkey of "false propaganda in order to embarrass" his government.

He followed this up by warning of grave consequences should the Turks try to send in supplies to Kokkina.

TWO CONVOYS

The Makarios' regime had promised to send regular food supplies to the Kokkina Turks but Thimayya said villagers reported only two convoys since the blockade began 34 days ago.

The villagers added that the food delivered by the convoys was only enough to feed them for one day.

The shape of happiness

The dazzling diamond. Reflected love light. If you wish, crystallized dreams. But you can only trust your heart if you first use your head! Know your jewels by your jeweler. Select him wisely, then pick your happiest shape. Know your purchase is protected by his expert advice. Another shape to look for: the AGS emblem in our store. It stands for Member, American Gem Society . . . your assurance of happiness in a diamond purchase.

CONVENIENT TERMS

CIVIC PARKING TICKETS VALIDATED

Little & Taylor Jewelers Ltd.

1209 DOUGLAS ST. 385-4431

Your Good Health

Palpitations Rarely Sign Of a Defective Heart

By JOSEPH MOLNER, MD

Dear Dr. Molner: What about palpitation of the heart? I get this quite often, and I'm terrified. Does this mean I have a bad heart. It's a terrible feeling. I feel as if I'm smothering. Can one die from this?—F.A.N.

By far the majority of these "palpitation" cases turn out to be the result of:

- Excessive coffee or other stimulants.
- Sometimes excessive smoking.
- Jangling nerves, with or without the two factors above.

Such things as an overactive thyroid, or "pep pills," or some of the appetite depressants used by unwary dieters, are other possibilities.

The majority of such sufferers have averagely good hearts. That is to say, they may have good hearts or sometimes defective hearts, but either way such conditions have little if anything to do with the palpitations.

VICIOUS CYCLE

The nervous system has a great deal to do with heart action. Excitement or fear can make it speed up. If, as is quite common, you begin to worry about this speeding up or palpitation, then your fear makes your heart keep on beating rapidly, and you have a vicious cycle. The feeling of "smothering" and of weakness is not at all unusual, but these result from fear or nerves rather than from any effect caused by the organ itself.

True, there are cases in which palpitation is related to some real heart defect, but these are exceptions rather than the rule. My suggestion for people who are worried about palpitation is to go to the doctor and have such examination and tests as he needs.

* * *

Dear Dr. Molner: A friend of mine died last year after a gall bladder operation. The third day following surgery she went into shock. The doctor said there was no way to foresee this and sometimes nothing could be done to stop it, as in her case.

Now I'm afraid to have such an operation. She was 64 and otherwise in good health. I am 46 and have high blood pressure, am too fat and have arthritis.—MRS. A.B.

No operation is without risk. There is always some, however slight. Classic examples have been deaths from having a tooth pulled. This we cannot deny.

Yet the risk has been growing constantly smaller as the years pass. If an operation is needed, it should not be avoided because of this slight risk. To do so would be like refusing to have surgery because of the danger of being shot by a bandit, run over by an automobile or hit by lightning while going to the hospital. Those are real, though slight, risks too.

* * *

Dear Dr. Molner: Can the hormone testosterone be obtained without a prescription? Is it safe to use without a doctor's supervision? What is the proper dosage.—O.E.W.

First, you need a prescription.

Second, it can do mischief if not properly used.

And third, there can be suggested dosages of most medications, but that is merely an approximate guide. People aren't all alike, and they react differently. Proper use of ANY medication is based on watching to see how the patient responds, whether any unwanted effects appear, or whether a moderate increase in dosage is likely to be useful or tolerated.

Senior Matriculation

Night School Has Heavy Booking

A full-time senior matriculation course, available for the first time under the Greater Victoria night school program, has already attracted a full class of 25 and another full class is expected to register before the course opens Sept. 21.

Keen interest is being shown in the general night school program this year with nearly 2,000 registered compared to 1,600 at the same time last year, officials said Saturday.

When all classes were operating at the start of last year's program more than 3,000 were enrolled in academic and other courses.

Last year a junior matriculation course was offered on a full-time basis with students working from 4 p.m. to 10 p.m.

This year's senior matriculation course will occupy the same time and will be held at Oak Bay Senior High School.

Students may register up to the starting day of the courses; Sept. 14 for the Grade 12 program; Sept. 21 for the senior matriculation and Oct. 5 for other courses.

Registrations will be accepted at Craigdarroch Castle during the day and at Victoria High School after 7 p.m.

Teacher Kills Three, Self

TAIPEI (AP)—A disgruntled school teacher, dismissed from a Formosa primary school this summer, shot and killed three persons Saturday—including the headmaster. He then stabbed himself to death.

DO YOU PLAN TO SELL YOUR HOME?

Make sure you get the best price for your home. Let a Realtor handle the sale. He will be working FOR YOU, and will see to it that your home goes at the top price. And when a Realtor handles the sale, you don't have to bother with the many details and problems. Give him a call today.

Use the Multiple Listing Service of

THE VICTORIA REAL ESTATE BOARD

DIS SOURCE OF PROSPERITY

CAN YOU SPARE $20.00 A MONTH

TO BUY AN EQUITY IN CANADA'S GROWTH?

DIVERSIFIED INCOME SHARES

★ Your regular monthly deposits buy shares in the 15 companies listed below.
★ Dividends on your share purchases are accumulated to your credit.
★ Shares redeemable at market price any time.
★ Protect your dollar against inflation.
★ Borrow on your shares if necessary.
★ Take advantage of non-taxable capital gains.

$5,000 INVESTED AT INCEPTION OF THE FUND WOULD NOW BE WORTH

$33,377

a Profit of $28,777 $20,122 of Which Would Be Income Tax Free "Capital Gain"

The Companies in Our Portfolio Are as Follows:

Aluminium Ltd.
Bell Telephone Company of Canada Ltd.
British-American Oil Co. Ltd.
Cons. Mining and Smelting Co. of Canada Ltd.
Consolidated Paper Corp. Ltd.
Dominion Tar
Dominion Textile
Ford Motor Company of Canada "A"
International Nickel Company of Canada Ltd.
Loblaw Companies Ltd. "B"
Massey-Ferguson Ltd.
MacMillan, Bloedel, Powell River Ltd.
Noranda Mines Ltd.
Ogilvie Flour Mills Co. Ltd.
The Steel Company of Canada Ltd.

The Assets of These Fifteen Companies Total More Than **$7,180,240,000**

COME IN OR MAIL COUPON TODAY

Diversified Income Securities Limited,
623 Yates Street,
Victoria, B.C.—388-5155

Dear Sirs: Yes, I am interested in learning more about how I can make my savings dollar grow. Provide information, without obligation, to:

NAME .....
ADDRESS ..... PH. .....

The Weather

SEPT. 12, 1964

Mostly cloudy with a chance of a few light showers late today. Little change in temperature. Winds light, occasionally easterly 15. Saturday's precipitation nil; sunshine 9 hours, 48 minutes; recorded high and low at Victoria 71 and 50. Today's forecast high and low 65 and 40-50. Today's sunrise 6:48 a.m.; sunset 7:30 p.m.

East Coast of Vancouver Island sunny this morning, clouding over this afternoon. A little cooler. Winds southeasterly 15. Saturday's precipitation nil; recorded high and low at Nanaimo 74 and 39. Today's forecast high and low 68 and 42.

West Coast of Vancouver Island—Cloudy with occasional light rain in the northern half. Little change in temperature. Winds southeasterly 15. Forecast high and low at Estevan Point 60 and 45.

TEMPERATURES

	Min	Max	Precip
St. John's	50	61	.07
Halifax	50	59	.05
Montreal	39	58	--
Ottawa	50	56	--
Toronto	50	63	--
North Bay	34	53	Trace
Port Arthur	48	60	--
Winnipeg	44	64	--
Brandon	38	69	--
The Pas	46	66	--
Regina	50	70	--
Saskatoon	32	70	--
Prince Albert	37	70	--
North Battleford	39	71	--
Swift Current	35	67	--
Medicine Hat	34	70	--
Lethbridge	31	76	--
Calgary	33	75	--
Edmonton	32	70	--
Kimberley	27	68	--
Kamloops	35	69	--
Crescent Valley	38	68	--
Penticton	34	70	--
Vancouver	43	67	--
Prince Rupert	37	60	--
Prince George	36	68	--
Whitehorse	29	63	--
Seattle	47	77	--
Portland	42	81	--
San Francisco	52	64	--
Los Angeles	60	75	--
Spokane	39	73	--
Chicago	44	63	--
New York	62	76	.26

TIDES AT VICTORIA (Pacific Standard Time)

	Time	Ht.	Time	Ht.	Time	Ht.	Time	Ht.
	H.M.	Ft.	H.M.	Ft.	H.M.	Ft.	H.M.	Ft.
13	02.20	8.4	17.30	7.7				
14	03.20	8.5	18.16	7.8				
15	04.29	8.3	19.37	7.9				
16	05.38	8.0	15.48	7.9				
17	06.32	8.8	16.02	7.9	19.38	7.2	22.16	7.4
18	06.54	2.7	16.05	7.6	18.41	6.9	20.38	7.0
19	07.30	2.6	15.14	7.4	18.20	6.4		
20	00.49	7.7	08.04	2.7	14.54	7.5	20.27	6.8

TIDES AT FULFORD HARBOUR (Pacific Standard Time)

	Time	Ht.	Time	Ht.	Time	Ht.	Time	Ht.
	H.M.	Ft.	H.M.	Ft.	H.M.	Ft.	H.M.	Ft.
13	03.37	2.0	12.20	9.2	17.13	8.4	20.54	6.0
14	04.50	2.0	13.37	9.6	18.39	8.5	21.37	6.7
15	05.40	2.7	14.30	9.9	20.10	8.4	22.30	6.6
16	02.34	8.6	07.31	2.3	14.42	10.1	20.34	4.4
17	03.24	9.4	08.26	1.1	14.25	11.2	21.25	3.3
18	04.37	10.2	09.20	7.9	14.50	11.2	21.39	2.1
19	05.34	10.8	10.18	8.7	15.18	10.8	22.37	1.2
20	06.30	11.2	11.13	9.3	15.45	10.1	23.16	0.6

Ship Calendar

Merchant

Victoria — King George, loading lumber for South Africa; Scandia, lumber for U.K.

Esquimalt — Grecian Light, in for repairs.

Nanaimo — Roula, lumber for U.K.

Crofton — Nora, lumber for U.K.; Dongedyk.

Chemainus—Okeanis and Katerina Samona, lumber for U.K.

Port Alberni — Lakemba, lumber for Australia; Roland and Santander, lumber for U.K.

BACK TO SCHOOL DAYS
Children Should Be Seen And Not Hurt

$1.99 BRAKE CHECK
WESTERN OK TIRE
2068 Douglas, near Mayfair

EARN 5% COMPOUND INTEREST ON YOUR SAVINGS

Daily Withdrawal Privileges

NO HOLD BACK—NO PENALTY

OPEN YOUR ACCOUNT TODAY

COMMONWEALTH SAVINGS PLAN LTD.
623 Yates St., Victoria, B.C. Phone 388-5155

New Yorkers Wild About Kennedy

By RELMAN MORIN

NEW YORK (AP) — Is it the allure of the name, "Kennedy?" Is it curiosity to see in person the man about whom so much has been said, pro and con?

Is it sympathy for the brother of an assissinated president, making him the repository today for all the grief and shock of last November?

Whatever the answer—and nobody could say with certainty — Robert F. Kennedy was a political hurricane in northern New York state last week. Sweeping across predominantly Republican territory, the Democrat stirred waves of emotion, scenes of frenzy, an astonishing human storm.

FACE SMEARED

Women smeared his face with lipstick. They ran beside his car to grab and kiss his hand. In Plattsburg, a man gripped him around the neck and pounded his back, yelling, "Bobby! Bobby!" He was showered with flowers, confetti and rice as his open convertible passed.

Three times, while standing in the car to shake hands, he was almost pulled over backwards. He was mauled, pummelled and crushed in the crowds.

Kennedy is campaigning for the seat in the U.S. Senate now held by Republican Kenneth Keating, who is seeking re-election Nov. 3.

Last Tuesday, he began a three-day tour of northern New York. Some of the cities there are Democratic and some swing between the parties in elections. But Kennedy went into counties where the Republican bulge in registration is three- and four-to-one.

Nobody knew what to expect. charge, based on the fact that There was the "carpetbagger" Kennedy was born in Massachusetts and has been living in Virginia.

There was the fact that he did not declare for the Senate race until after President Johnson, his brother's successor, had ruled him out of the vice-presidential derby.

Kennedy flew to Binghamton in the Caroline—the plane that John F. Kennedy used in his successful presidential campaign of 1960.

LIKE 1960 AGAIN

It was like the 1960 campaign all over again, but with one difference: John F. Kennedy was almost invariably gay and high-spirited between stops, whereas vestiges of the stricken haunted expression still come over Robert Kenned'y face and he stares out the window in long silences.

During the three days, he made 51 speeches in 15 cities and 21 smaller communities.

On Thursday, the last day of the tour, he fell four hours behind his announced times of arrival.

He reached Plattsburgh, next-to-last stop in the itinerary, exactly at midnight Thursday night. To his own surprise, several thousand persons were still waiting, packed tight behind the fences at the airport.

Other thousands jammed the approaches of the John F. Kennedy Memorial Bridge over Saranac River. Kennedy dedicated it in a brief and solemn ceremony, recalling the words of his brother's inaugural address: ". . . The torch is passed."

TOOTHACHE
Don't suffer agony. In seconds get relief that lasts with ORA-JEL. Speed-release formula puts medications to work instantly to stop throbbing pain. Recommended by many dentists as "first-aid" for toothaches yet so safe doctors recommend it for teething. 89d ORA-JEL

Scientist Says Planets May Abound with Life

PASADENA, Calif. (AP)—Creatures as intelligent as man may inhabit thousands of planets in our own Milky Way galaxy, a high-ranking scientist said Saturday.

Conditions favorable to life may be far more plentiful than generally thought possible, Dr. Harrison Brown, California Institute of Technology geochemist, said after a study financed by the National Aeronautics and Space Administration.

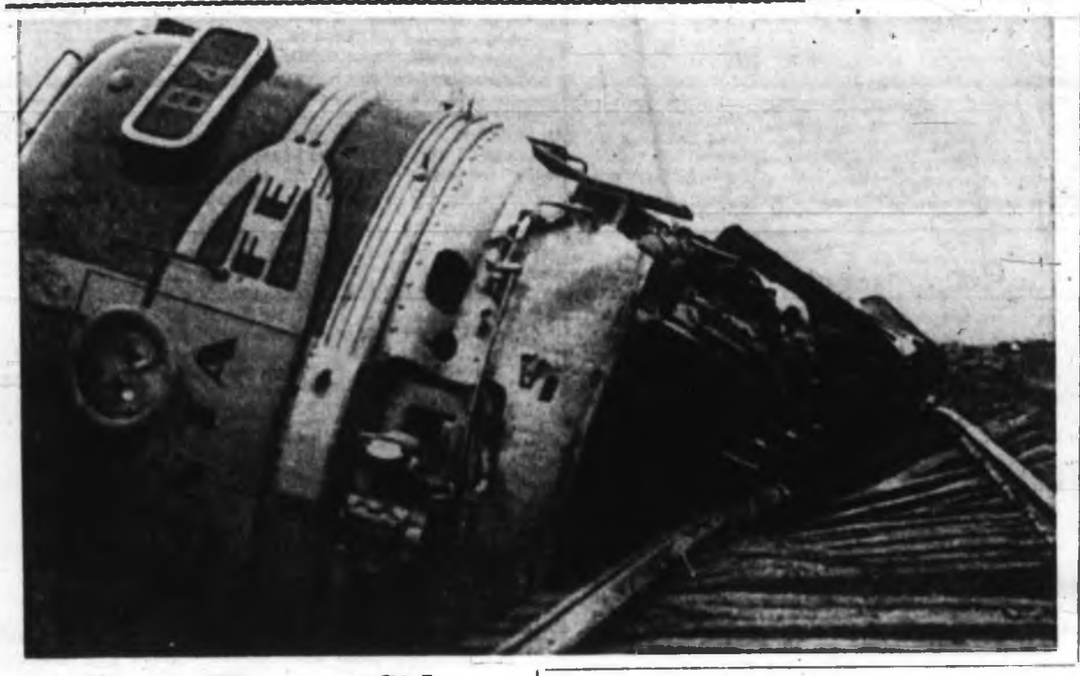

Train Flips on Side

The engine of a Santa Fe Railway passenger train rests on its side near Engle, New Mexico. While its engineer walked ahead to check the rain-softened track bed, the stationary engine toppled onto its side. Sixteen of the 75 passengers were injured. —(AP)

Report Received

Canadian's Family Held in Congo

OTTAWA (CP)—A report reaching here Saturday said rebels in Stanleyville are holding captive the wife and four sons of a Canadian missionary in The Congo.

The external affairs department said it was checking the report, received by the missionary's relatives at Avonmore, about 50 miles east of Ottawa.

2s YEARS

The missionary was identified as Rev. J. Hector McMillan, about 45, who has been in The Congo about 20 years for the Toronto-based Unevangelized Fields Mission.

Reported held in Stanleyville were his wife Ione and sons David, 14, John, 12, Stephen, 11, and Timothy, 10.

Mr. MacMillan and two older sons, Kenneth and Paul, were reported safe in Boylulu mission, near the Uganda border.

Wipe-Out Possible

High Tides Feared By Sunken Kodiak

KODIAK, Alaska (LAT)—Storms blowing out of the Aleutians at the crest of winter high tides could inflict heavy new damage on this island, which sank 5½ feet in the Good Friday earthquake.

That was the warning issued by Mayor Peter M. Deveau as he listened to waters now lapping against pilings only 10 inches below the floor of King Crab Inc., the only cannery left of three on the island.

12 DEATHS

"We could still be wiped out," said Mr. Deveau, 47, who is also King Crab's superintendent.

The village of Kodiak suffered 12 deaths and $10,000,000 in damage, principally from a 40-foot seismic wave which sloshed a quarter of a mile up on the land one hour and 20 minutes after the quake struck at 5:35 p.m. last March 27.

MANY SAVED

Had Mayor Devau not sounded the town siren 10 minutes after the quake, the loss of life might have been much higher. Hundreds ran for higher land.

With a $55,650,000 earthquake relief bill signed by President Johnson last month, Kodiak — like Anchorage and other hard-hit areas — is already in the midst of reconstruction.

Varsity Naval Units Close 'Within Month'

HAMILTON (CP) — Six units of the Canadian Navy's University Naval Training Division will be closed "within a month," Commodore Paul Taylor, commanding officer naval divisions, said Saturday.

The units are located at St. Dunstan's University, Charlottetown; Acadia, Wolfville, N.S.; St. Francis Xavier, Antigonish, N.S.; University of Sherbrooke, Que.; Ontario Agricultural College, Guelph; and the University of Alberta, Calgary. The unit at the University of Alberta in Edmonton will remain.

Commodore Taylor said the closing of the units is part of the defence reduction announced last December.

"We are reducing the number of UNTD cadets across the country by 50 per cent. Future intakes will be less in order to bring the total number of cadets down to 350." The UNTD now has 600 cadets, he said.

"Cadets now in their second year will be commissioned at the end of their training," he said, "but the rest will have to be released."

Peaceful Integration

Election Path Smoothed

By ROBERT J. DONOVAN

WASHINGTON (LAT) — Two politically hazardous situations have apparently been removed from President Johnson's path with the peaceful desegration of schools in the south and the avoidance of an automobile strike.

This might well have been a September of headaches for the president with U.S. marshals or even troops dispatched to the deep south and labor trouble in the north.

Instead, in Detroit, a last-minute settlement has been reached between the United Auto Workers and Chrysler Corp. The agreement is expected to set the pattern for union settlements with the Ford Motor Co., General Motors and the American Motors Corp., thereby assuring an era of peace in the automobile industry. According to Walter Reuther, union president, Mr. Johnson expressed himself in a telephone conversation as being "very well satisfied with developments."

In the south for the first time since the supreme court decision in 1954 outlawing racial segregation in the public schools, there is a broad pattern of peaceful acceptance of integration, if only on a token basis still in many areas.

Since spring the president's political lieutenants had looked apprehensively toward this September, a time when certain southern school districts were under federal court orders to admit Negro pupils. Their concern, based on the experience of Septembers past, was that the orders would be resisted and the president forced to use the power of the federal government.

Whatever action Mr. Johnson took would, it was feared, reawaken southern resentment against presidential interference. This would have made a poor climate for the start of Mr. Johnson's campaign in the south where he is already faced with a stiff challenge by Sen. Barry Goldwater. Politically, the dispatch of marshals or troops would have played into Sen. Goldwater's hands.

Labor Settlement

* * *

Goldwater Remarks Attacked by Johnson

WASHINGTON (AP) — President Johnson expressed displeasure Saturday that Republican Senator Barry Goldwater has publicly suggested that the 1962 Cuba missile crisis was timed by the Democratic administration for political effect and that another crisis might be similarly motivated.

The President, chatting with reporters on a walk around the backyard of the White House, said he thought it was unfortunate that Goldwater's remarks on crises could not have been confined to domestic audiences which, he said, would understand them.

Johnson suggested that leaders of foreign governments, reading Goldwater's comments, might not know how to interpret them.

SCHOOL TIME IS VITAMIN TIME

Your Children Need the
RIGHT VITAMINS

Prompt, Free Delivery

Get the best in protection against colds and flu. Give yourself and your family the resistance found in the proper vitamins. We have "TEM-OVITES" . . . a nutritionally balanced vitamin supplement approved by your physician.

McGill & Orme LIMITED
PRESCRIPTION CHEMISTS

Fort at Broad	EV 4-1195
Douglas at View	EV 4-2222
Doctors' Medical Clinic	EV 5-0012
Medical Arts Building	EV 2-8191
Cook Medical Building	EV 8-4481

Fall Weather is Always Beautiful, Sunny, Warm, Dry

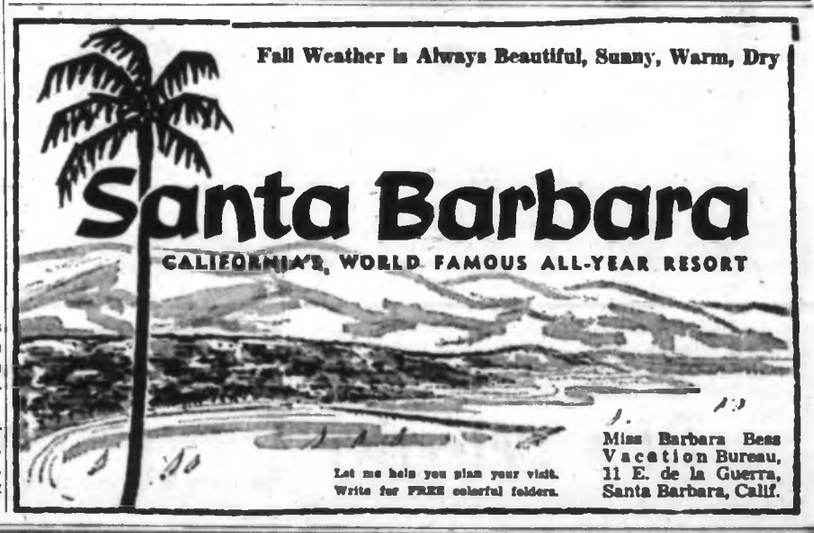

Let me help you plan your visit. Write for FREE colorful folders.

Miss Barbara Bess Vacation Bureau, 11 E. de la Guerra, Santa Barbara, Calif.

OUTSTANDING VALUES
fall coats

They're here . . . featuring the totally smart look of Autumn. Fur trimmed, plain tailored, the latest in style and design. Your size, your color, your choice in the new elegant fabrics . . . they're all waiting for you at

Budget Terms at No Extra Cost

Malleks

1696 Douglas EV 2-8151

Bring Years of New Life and Comfort to Your Favorite Chesterfield Suite at Great Saving at Standard!

RE-UPHOLSTERY SPECIAL SALE!

This great sale brings together fabrics from all over Canada, the U.S.A., Italy and Belgium. You'll choose from a tremendous selection of Tapestries, Damasks, Matelasses, Friezes and Boucles . . . in 3 wonderful groups priced at just

4.95 per yd.
5.95 per yd.
6.95 per yd.

AVERAGE CHESTERFIELD COMPLETELY RE-UPHOLSTERED AND RECONDITIONED

at 4.95 yd.	99.60
at 5.95 yd.	108.60
at 6.95 yd.	117.60

AVERAGE CHAIR COMPLETELY RE-UPHOLSTERED AND RECONDITIONED

at 4.95 yd.	49.90
at 5.95 yd.	53.40
at 6.95 yd.	58.60

Drapery Dept., Second Floor

GET A FREE ESTIMATE on your suite

IN-HOME SERVICE

A call to our Drapery Dept. will bring a Decorator Salesman to your door with an excellent assortment of re-upholstery fabrics.

Standard FURNITURE DENNYS OF VICTORIA

737 Yates Street
EV 2-5111

SURROUNDED BY FREE PARKING

South door lot, View St., Civic Parking Building, and 700 Block Yates lot.

A VOTRE SANTE! PROSIT! SALUD!

Wouldn't you like to know more in one of the favorite languages and have fun as you learn?

COLLEGE of LANGUAGES

DIRECTION: EGON KELCH
is starting
CONVERSATIONAL
FRENCH • GERMAN • SPANISH

LIVELY and INDIVIDUAL

Smallest groups possible. Also RUSSIAN - LATIN - ENGLISH. Whatever your choice, it will be individual. During the course you listen to the strange sound of your own voice in any of these languages and improve your pronunciation in no time at all.

PRIVATE LESSONS AND COACHING AT ANY LEVEL

1044 Burdett EV 2-2068

Get RICH at breakfast starting Monday.
G-FAX—dial 1070

The Daily Colonist.

"An Independent Newspaper The Organ of No Clique or Party"

1858 Published every morning except Monday by the Colonist Publishing Ltd. at 2631 Douglas Street, Victoria, B.C. Authorized as second class mail by the Post Office Department, Ottawa, and for payment of postage in cash. Member Audit Bureau of Circulations 1964

RICHARD BOWER, Editor-in-Chief

Omens of Change

THE LISTENING POST, a news digest of the Canadian Federation of Mayors and Municipalities, has taken note of "ominous" words spoken about municipal changes ahead. If ominous in this instance means inauspicious, not everyone will agree with the description. But there can be no doubt that the words in question are indicative of a trend in governmental thought that can be seen as menacing by councils jealous of their local authority and the many ratepayers more concerned with today's taxes than tomorrow's problems.

The remarks to which The Listening Post has called attention came from Dr. Lorne R. Cumming, deputy minister of municipal affairs of Ontario, and Mr. Pierre Laporte, minister of municipal affairs of Quebec.

Dr. Cumming "told assembled mayors and reeves in Sudbury in June that there is an unmistakable trend toward larger units of municipal administration. He drew attention to the New Brunswick Byrne report which had recommended that several major functions of municipal government should be taken over by the province. He implied that only larger units of local government could be financially and operationally effective and that only in terms of larger areas could home rule be preserved."

Mr. Laporte "attacked what he described as 'a false notion of municipal autonomy'."

"'We must,' he said, 'break down this wall of egoism which divides too many municipalities against each other. The feeling of belonging to a community, to a clan, is legitimate. It leads to the virtue of patriotism . . . but it can quickly change itself into a narrow-minded regionalism, which we know as municipal separatism'."

The same way of senior-government thinking is well established in Britain, where it is being turned into disputatious action. The Times, commenting on the difficulties of the Local Government Boundary Commission, observes that the argument about the shape, size, purpose and functions of local authorities is likely to become more intense, "for local government in, as the planners put it, efficient and convenient units will have much to do right across the board of planning and building in the next twenty years."

Dispassionately it notes that the councils of small local units are usually able to find an impressive set of arguments for not being absorbed. (And those it cites are all familiar in Greater Victoria.) That a council representing so small a population as some do can bluntly refuse to negotiate about amalgamation, it says, may appear ludicrous; "it could on the other hand betoken a vigor which local government in general can ill afford to lose."

But, it concludes, "the real test is efficiency. It is on that that the small local authorities must, in the end, be judged."

It is in the context of this growing belief at the national level in the United Kingdom and at the provincial level in Canada in a need for larger units of local administration to handle efficiently the problems of developing regions that the plan of B.C.'s municipal affairs minister for a "mini-metro" system for the southern end of Vancouver Island must be viewed. If it can be worked out in detail to general satisfaction, it can provide for the common good on a broad basis while retaining a large measure of local autonomy in the municipalities as they now exist.

If on the other hand it is discarded, the trend now in evidence will be so much the more ominous—in the evil sense—to those who cling to the idea of what Mr. Laporte called municipal separatism.

On the Nose

IF THE 100-FOOT-HIGH inverted pyramid which is to highlight Canada's $21,000,000 national pavilion at the Montreal World's Fair is designed to signify that Canadians are the most over-governed people in the world it is an excellent choice.

In fact, the top-heavy piece of structural art symbolizes perfectly the fact that we as a nation of less than 20,000,000 souls have no fewer than 873 elected members in our parliamentary governments to guide our destiny.

Apart from our 265 federal members we also have another 608 elected citizens representing us in our provinces and territories, which works out roughly at one for every 22,000 men, women and children in the country. A base over apex situation if ever there was one.

If the United Kingdom followed our lead in this matter the British House of Commons would have to seat no less than 2,100 members of Parliament. At present it manages to struggle along with a mere 630.

On the other hand, if we followed Britain's example we would only have 246 elected members to be divided between our federal, provincial and territorial parliamentary chambers. But then, if we did this we wouldn't be nearly so thoroughly governed as we are now and our national pyramid balancing on its nose in Montreal would lose its significance.

Quiet Birthday

LAST TUESDAY the city of New York quietly celebrated its 300th birthday. The Waldorf Astoria baked two cakes for the occasion and commemorative speeches were made on the spot where Colonel Richard Nicolls first unfurled the Union Jack over Manhattan.

The celebration only marked the 300th anniversary of the day New York took its present name. Some twenty years before the date observed Dutch settlers lived there and called it Nieuw Amsterdam.

Their leader, Director General Peter Minuet had earlier purchased the whole of Manhattan Island from its Indian residents for $24 worth of beads and cloth. Today in this richest, loftiest and brashest city of them all this specific event has attained the stature of a legend, and is still conceded by its commercial gentry to be the finest stroke of business ever done on the continent.

Oddly enough the fact that King Charles II of England coolly claimed it for himself in 1664 and got it from the Dutch for nothing has been almost wholly overlooked.

It has again changed hands since then, of course.

FAMOUS LETTERS IN CANADIAN HISTORY—NO. 2

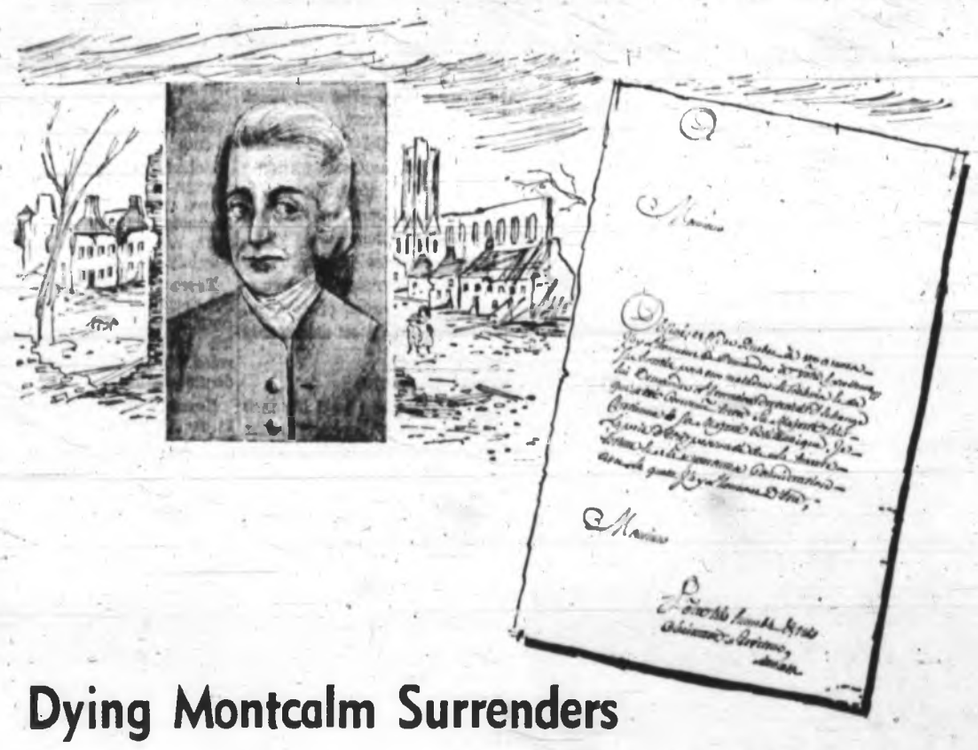

Dying Montcalm Surrenders

Montcalm was dying.

Surrender, now, like his death, was inevitable. The French Army had fled in disorder back to the city after failing to dislodge the thin red line that James Wolfe had strung across the Plains of Abraham after scaling the Quebec escarpment that September morning of 1759.

So the dreams, nurtured from the days of Cartier, of a French stronghold in North America were ending. The new Canada was to replace New France.

It was in this setting that Louis Joseph Marquis de Montcalm called his faithful secretary, Sergeant Marcel, and began to dictate this, his last official message, as an officer of the king.

It was meant for Wolfe. But the British general, like Montcalm, was to die of wounds from that critical encounter. The next day an aide of the dead Montcalm handed it to General George Townshend, the acting British commander.

The original today is in Canada's National Archives.

Text of Montcalm's Appeal for Compassion

Sir:

Being obliged to surrender Quebec to your arms I have the honor to recommend our sick and wounded to Your Excellency's compassion and to ask you to carry out the exchange of prisoners as agreed upon between His Most Christian Majesty and His Britannic Majesty.

I beg Your Excellency to rest assured of the high esteem and great respect with which I have the honor to be, Sir, your most humble and obedient servant.

MONTCALM

★ ★ ★ ★

This dramatic series of "FAMOUS LETTERS" from Canada's history is reproduced by THE COLONIST, through the courtesy and co-operation of the PUBLIC ARCHIVES OF CANADA—CLIP AND SAVE FOR YOUR LIBRARY AND CHILDREN.

The Sino-Soviet Crunch

Preparing for the Collision

By EDWARD CRANKSHAW

THE curtain has gone up on the last act of the great drama which can only end with the mutual excommunication of the two greatest Communist powers, both pretenders to the leadership of the Communist world, the Soviet Union and China.

The noises off are tremendous and intended to terrify. The Chinese party announces, to the roll of drums, that it has embarked on a great purge of pro-Russian traitors, and, aiming high, disgraces the veteran party secretary, Yang Hsien-chen, head of the Higher Party School, which is responsible for the indoctrination of all superior functionaries.

Russia, to the sound of thunder, accuses China of launching a cold war against the Soviet Union, quotes Tse-tung to show that China has nefarious designs on large slices of Russian territory, and threatens military action in response to any attempt to implement such designs.

★ ★ ★

Each leader is preparing his own people for the imminent collision in trying to justify in advance his own part in pushing the great quarrel to a final conclusion.

Behind the scenes, meanwhile, as Russia gathers her forces for the crunch, Chinese agents all over the world, in the countries of the Soviet bloc as well as outside in every continent, are working feverishly to win waverers to their cause.

To this end they play on the fears of renewed Russian domination shared by many of the lesser parties; at the same time they made a direct appeal to all those fanatical and doctrinaire Leninists everywhere who feel, not without reason, that Khrushchev has been sacrificing the cause of revolution to the convenience and greater glory of the Soviet Union.

Chinese activities are now being directed to one end—the establishment of a new Communist International (the Fourth if the Trotskyite one is not counted) to rival and finally to supersede Lenin's Third International which for generations has been the instrument of Moscow.

This is what lies behind the publication in the Chinese press of a recent resolution of the New Zealand Communist Party.

★ ★ ★

It calls on all "like-minded" (i.e. pro-Chinese) parties who object to Russia's convening of a meeting of all the Communist Parties in the teeth of Chinese disapproval, to meet themselves and work out their own program. This would rival the program to be drafted in Moscow when, on Dec. 15, the preparatory commission for the great meeting to come starts its work.

The meeting, to be held early next year, has more than a symbolic importance. It is designed by Khrushchev to finish the work begun at the November, 1960, Moscow meeting when the great Sino-Russian quarrel was first made manifest to the Communist movement as a whole.

Months ago the Chinese indicated unequivocally they had no intention of taking part in any hastily-prepared meeting. The breach could be healed, they said, but it would need years of quiet, behind-the-scenes negotiation between the principals before a mass meeting of all the parties could be called.

Several pro-Russian parties, most notably the Poles within the bloc, the Italians outside, have argued long and energetically against the Russian determination to force the issue by convening the meeting.

They have been ridden down. Between now and Dec. 15 all of the 26 parties invited to send representatives to the preparatory commission will have to declare themselves.

★ ★ ★

Peking's final refusal to have anything to do with the meeting was categoric, bitter and insulting: "While you pursue this anti-Communist, anti-popular, anti-revolutionary line, how can Marxist-Leninists reach any agreement or take any common action with you?"

And again: "We shall never be taken in by your fine words, never submit to your threats, never be accomplices in your divisive activities, and never share with you the responsibility for splitting the international Communist movement."

Or: "If we were to take part in your schismatic meeting it would be tantamount to legalizing your illegal activities, to accepting the Communist Party of the Soviet Union as a patriarchal father-party."

Since the purpose of the meeting, as everybody knows, is to unite all those parties not committed to China behind a policy declaration on which the Chinese will refuse to sign, thus outlawing themselves, Peking's attitude is inevitable.

Present Chinese activity is directed at ham-stringing the work of the preparatory commission. If by the time it meets the Chinese, and their supporters, produce their own policy document — which they can quite easily do — the schism will be absolute. It will not be possible for the commission to pretend that a unified Communist movement exists.

★ ★ ★

China has come a long way since November, 1960, when, with Albania, she was virtually isolated at the last meeting of all the parties. Of the 26 parties invited to sit on the commission, five are formally aligned with China-Albania, North Korea, North Viet Nam, Indonesia and Japan. Half the Indian party is with her. Rumania is playing her own devious game and may as a "neutral" refuse to attend. Poland and Italy are reluctant starters. Cuba has been trying to play the neutral. Brazil is divided. The British party is uncertain.

On top of this, of the 50-odd parties which will not share in the work of the commission, but which will be invited to send delegates to the great meeting, most are internally split to a greater or less degree.

(OPW Copyright)

NOTES ON THE NEWS—

"He was all for poverty aid to poor folk until he found out we meant him."

Latin America

Area for Caution

By FRANK S. MORLEY

Associate Editor, The Lethbridge Herald

(Sixth and last of a series)

THE minister for external affairs, Mr. Paul Martin, considers it necessary and inevitable that Canada should join the Organization of American States. Obviously the government is not in agreement with him and neither are some Latin American authorities.

The United States has left no doubt that she desires Canada's membership and has exerted much pressure to bring Canada into the OAS, but this very fact militates against it. The OAS is considered an American-dominated body. The United States, sadly and unfairly enough, is intensely disliked by a strong section of Latin America and distrusted by still more. Chile openly boasts that she will become the second "free country" of Latin America, the first being Cuba!

Canada's freedom of action would be limited unless she took the same line as Mexico who refused to agree to the quarantine of Cuba. This is not fair; if you are in an alliance play the game according to the rules. Mexico's action would be very difficult for Canada, because Mexico was already in before this particular rule was spelled out.

★ ★ ★

A third point to be considered is the fact that the Monroe Doctrine has only sentimental validity. If it were to be observed, the United States would certainly have to get out of Germany and all Europe, out of Turkey, Greece, Cyprus, and probably Viet Nam and The Congo. Membership in the OAS would tie Canada in more closely to the United States' policy, but not improve relations with Latin America.

Nor does the argument hold any longer that Canada's membership would provide a Commonwealth link to OAS and Latin America. This used to be advanced by British politicians. If any nation wishes to be friends and increase trade with Latin America, it can do so, as France is doing, without belonging to OAS. Membership might well involve strains and tensions, not only with the United States, not only with Cuba, but with the Commonwealth if Canada were forced to pursue policies, such as the blockade of Cuba, and Britain did not—as Britain would not — follow suit. It would immeasurably increase Canada's responsibilities and certainties of friction, without giving her a single advantage she does not enjoy today. So, at any rate, runs the argument of numerous experts.

★ ★ ★

Latin America is an area where Canada urgently requires to keep flexibility and freedom of action. The position of the United States has so hardened that she has deprived herself of manoeuvrability, obsessed by a Cuba fixation and a Castro-centric psychosis. There was a strong feeling at the Banff Conference on World Development that the Western world was being trapped in semantics. They wished the United States would talk less about democracy, more about responsive and responsible government, less about Communism and more about oppressive, out - moded governments which failed to meet the contemporary challenges.

There is a strong feeling that the United States does not perceive that the old order must pass away. Take Cuba, for example. In 1957 100,000 Cubans were employed by American firms, which with their families would mean 700,000 out of the population of 7.5 millions. One third of the crop land was owned by 900 corporations, largely foreign - owned. Their tax evasion was notorious.

Yet one seventh of the population was desperately poor, and always hungry. These conditions could not last in a country which had the highest literacy rate in Latin America.

★ ★ ★

The baffling problem of Latin America consists in the fact that the problems seem so close to solution and yet so impossible of solution. This comes from the diversity and disparity in development and culture. The jump from sophisticated Chilean society or Bueno Aires to Haiti contrasts much more strikingly than the journey from Rio to New York.

Kalman Silvert, author of many books, leader of many projects, and professor at Dartmouth, contends that the fault fundamentally is not failure to develop an industrial elite, or a middle class, but the rigidity of the Latin American character which is essentially Mediterranean. He contends that Spanish has no true word for "compromise," that compromise as British and Americans know it, and which is an essential characteristic of a modern man, is utterly impossible for Latin Americans. All social systems are imperfect and Silvert feels that to "idealize" or, using an artistic term, "stylizing" the criteria of development or concept of an institution, prevents progress. "The Mediterranean ethos is dedicated to hierarchy and order and to absolute imperatives," Silvert said, bringing a storm down on his head which he must have expected. The Vargas administration in Brazil and Peron in Argentina followed in the rigid falangist tradition of Franco in Spain and Salazar in Portugal.

★ ★ ★

To agree to this thesis one would have to become very rigid indeed. The factors are too numerous and cannot be confined to any one. The brilliant Hispanophile, Salvador de Madariaga, maintains that there is a war of blood in the veins between Mexican and Spanish. He thinks the Spanish mind is overly intelligent and therefore leaders cannot dominate sufficiently! This in a land of dictators!

Leslie Dewart, who spent most of his life in Cuba and presently lectures at the University of Toronto, believes that the great menace to the world, a menace which will continue indefinitely in the co-existence state of cold war, roots in the frozen ideologisms of the United States and Russia. The United States has, in his opinion, confused national sovereignty with national supremacy in its quarrel with Cuba. "American diplomacy has tried to justify its attempts to overthrow the Cuban government on the grounds of national sovereignty. Since the U.S. cannot very well admit to itself that it wishes to do so in order to safeguard its national pride, it has persuaded itself that Cuba presents a danger to its national security. There is no reason to believe that this reasoning is insincere. Rationalizations, of course, never are."

★ ★ ★

Russia fares no better in his diagnosis and he sees a certain stability in the fact that both sides think they are certain by the logic of truth to win at last. Unless, however, the U.S. rejects the temptation to solve all problems on the basis of the confrontation of good and evil, Dewart thinks they will make the same "ideological fallacy of its Cuban policy." Thus the futility of rigidity is pointed up again from a different approach.

If Communism increases in Latin America, it will be a very different brand of Communism from either Russian or Chinese. Russian Communism is inconceivable in modern, open societies such as Brazil. It is only applicable to societies under rigid class dictatorships and not to composite societies. If it were found that radical changes in the banking structure, land reform and government were impossible under present conditions, then Communist revolution would be inevitable. As a concrete example, northeastern Brazil requires immediate development which must have large outside assistance. Her strong desires are to avoid commitment to or imitation of any outside power, but rather to shape her own unique political, economic and social patterns.

★ ★ ★

The lesson for Canada which all this points up is the urgent necessity that she keep an open mind, meet situations with no preconceived ideology or semantic log-jam, but deal with problems in a pragmatic, friendly way which has been so successful in Mexico. OAS might well handcuff Canada to the American ideological and political chariot. Latin America will undoubtedly provide a fertile area for friendship and economic development. It is an area calling for the utmost caution.

Time Capsule

Another 50 Lights

From Colonist Files

GREATER Victoria was setting up a civil defence organization and similar steps were being taken in Vancouver, 25 years ago.

The Victoria region was zoned into six "civilian protection areas" at a meeting of the Metropolitan Civilian Protection Committee; the plan was to appoint an official for each area to open registers for voluntary emergency aid.

"It was again stressed that the committee concerns civilian protection only, and contemplates voluntary services."

New taxes in the war budget approved without a dissenting voice by Parliament were seen as likely to have a substantial effect in British Columbia.

"Literally millions of dollars will be involved in British Columbia's contribution to Canada's wartime chest, unofficial estimates placing the added toll near $10 million annually."

★ ★ ★

Word from Ottawa was that arrangements had been completed for sending the first Canadian troops to the front, 50 years ago.

"The departure will be kept as secret as possible, and the press will be asked to co-operate with the militia authorities in getting the troops away as quietly as possible. The soldiers at Valcartier are now all provided with rifles, and nearly all of the uniforms and equipment are on hand. If the troops leave before it is all handed out the remainder of the equipment will be hurried over on fast steamers . . ."

From Paris came news of one of the early air battles of the war:

"A German aeroplane threw several bombs in the city (of Troyes) and a French machine arose and gave chase. After a thrilling pursuit of 15 miles, the French aeroplane overtook the German aircraft near Piney, where an engagement ensued. The French machine soon secured the advantage in position.

"Immediately afterward the German aeroplane was precipitated to the earth and two officers on board were killed."

★ ★ ★

Victoria was to have more electric light, 75 years ago: workmen were busy installing in the power station of the Victoria Electric Illumination Co. on Langley Street an arc plant newly arrived from the east.

"The new plant has a capacity of 50 lights of 1,000 candlepower, which are to be used in the illumination of public buildings, large stores, warehouses, etc. It is expected that the new light will be ready for use some time in October."

The "Little Locals" column contained the news that St. Andrew's tower clock was to be illuminated with incandescent light; that several large boxes of telephone equipment had arrived from the east, and that —"an old, old story"—the street sprinkler was laid up for repairs and dust was master.

★ ★ ★

The overland routes to the Leech River and Sooke River gold diggings were bidding for business, 100 years ago.

"Ho! for Sooke," read one advertisement. "The shortest and best road to the Sooke mines is via Esquimalt, saving the traveller the great distance of FOUR MILES travel, and the easiest road to travel. Try it. Miners travelling to Sooke can at all times find a ferry at the Steamboat Exchange Hotel, at Esquimalt, on the one side, and a ferry boat at Judge Cameron's, Belmont, on the other side of the harbor. Also, in connection with the ferry, there will start from the Steamboat Exchange Hotel an Express Stage for the further accommodation of the travelling public."

From the Scriptures

Better is the poor that walketh in his integrity, than he that is perverse in his lips and is a fool.—Proverbs, 19:1.

Your Credit Cards: Keys to Easy Buying Or to the Poorhouse!

By ROBERT CAMERON

Those credit cards you're carrying—your keys to easy buying—could be your keys to the poorhouse if you lose them.

A shady character could have a memorable spree, leaving you with the fee.

It happens, but surprisingly seldom.

You've got these things working for you:

● Finders of lost credit cards seldom try to pretend they are you. Most finders aren't keepers, and the shady few are often too shy to expose themselves to identification checks by flashing the card.

● Most credit card companies let you off the hook as soon as you report your card lost or stolen.

● A lot of companies would rather write the loss off to goodwill than sue you.

And these things are working against you:

● Most credit card issuers have your signature beneath an agreement that you'll pay for all purchases made with the card, until the company receives written notice that the card is lost or stolen.

● The general purpose credit card companies are the quickest to want your scalp if a crook misuses your card. They want your cash, not your future credit. These are the cards good for anything from a haircut to 10 suits of clothes—the expensive cards.

Lawyer Charles Dubin thinks that even if you've signed a credit card contract, it's "very arguable what the effects of the contract are."

★ ★ ★

Oil companies distribute the most credit cards, and they rarely hound you for bills garnered by a crook.

"No good customer ever suffers through loss or misuse of a credit card," a B-A spokesman said. "We'd rather have their goodwill."

Other firms have similar policies, but even the oil companies will make you wriggle on the hook a bit if you neglect to report a card lost or stolen.

★ ★ ★

And if they suspect a touch of fraud they'll throw the book at you.

An Avis Car and Truck Rental Service executive said: "We wouldn't compel any of our customers to pay a bill that didn't have a genuine signature on it."

Department stores, always image-conscious, feel about the same. "It depends on the individual case and circumstances," a spokesman said. "We're very public relations conscious."

★ ★ ★

But if you lose a less-specialized card, run to the nearest phone. Follow up the call with a telegram or special delivery letter.

"The conditions are quite clear," a Diners' Club executive said. "When you accept the card, you accept these conditions. We have taken people to court."

It takes about 30 days to notify all the offices of all the world's airlines that you've lost your card, and the risk is all yours during that period.

★ ★ ★

If you got your card through Air Canada, you've given the company a $460 deposit. You won't get it back until the 30-day safety limit has passed.

You can lose a lot of weight in 30 days—or a lot of money.

Five Huge Provinces: Canada's Future Look

By IAN STREET

★ ★ ★

CAPITAL REPORT

★ ★ ★

Will the Yukon one day be absorbed by British Columbia?

Never say the Sourdoughs in convention here this week, the name Yukon has too much magic in it.

Premier Bennett won't go so far as to say never, but he stresses that this would be a logical step if the people of the northern territory so desired.

★ ★ ★

He is careful to point out that nothing would be forced upon the "very independent" people of the Yukon.

After all the premier is heading B.C.'s delegation which flies to Whitehorse Monday for the Alaska-B.C.-Yukon conference, and it would never do to have a repeat of the 1933-34 uproar caused by then premier Duff Patullo when he said this province should annex the Yukon.

★ ★ ★

B.C. makes no secret of the fact that it would like to see the number of Canadian provinces reduced from 10 to five.

These five would be based upon well-defined regions.

The Maritime provinces would become one; Ontario and Quebec would remain as at present; there would be a single prairie province; and B.C. would be the fifth region.

★ ★ ★

The plan, however, also calls for the logical step of pushing the new provincial boundaries all the way north.

This of course would eliminate the present Yukon and Northwest Territories.

The idea of five "regional" provinces isn't new. Premier Bennett has expressed it on several occasions in the past.

★ ★ ★

But recent events at Charlottetown, where the prime minister and provincial premiers commemorated the meeting 100 years ago which laid the groundwork for Confederation, indicated a movement in same direction elsewhere in Canada.

Premier Louis Robichaud of New Brunswick suggested a union of the maritime provinces, fitting enough on the centenary of the first meeting called for that purpose. Maritime union failed in 1867. Can it succeed now?

Premier Bennett said on his return that at Charlottetown there was a new atmosphere in the federal-provincial conference. He is convinced that this is the beginning of the new day in Canada.

★ ★ ★

Homeward-bound the premier picked up a copy of the Winnipeg Free Press on the day after the conference ended and found an editorial supporting the union of the three prairie provinces.

There's common sense and, even more important, sound economic thinking behind these unification proposals.

★ ★ ★

But it will take a lot to eliminate the feelings of sectional rivalry that would be required to bring about this desirable end.

Mr. Bennett points out that there is no adequate tax base to render the standard of services enjoyed, say, here in B.C.

There's no doubt that the people of the Yukon would be better off as part of B.C. even though union would mean cutting off the flow of Ottawa money that bolsters services in the territory.

★ ★ ★

It comes down simply to this: It's the homeowner grant, and good highways, PGE link with west coast ports, expanding industrial economy, versus a strong sense of local identity, of belonging to the Yukon.

There's one advantage to the five strong province concept of nationhood, as Mr. Bennett pointed out. It would be easy to solve the most pressing problem facing the Commons because "you can easily put five somethings on a flag."

Quotable Quotes!

I do not intend to be a wartime president. — Senator Goldwater.

★ ★ ★

The better the brain, the smaller the breast, and vice versa, the bigger the breast, the lower the IQ. —Professor Erwin Strassman, of Baylor University College of Medicine, Texas.

★ ★ ★

Trust people. Most people are honest and it is still cheaper to trust them even if they are not. — Professor C. Northcote Parkinson.

Directors:
Hayward Family
Bruce M. Leyden
Formerly of Calgary

HAYWARD'S
B.C. Funeral Co.
Providing Perfection . . .
when the need is greatest
"Superior Service Since 1867"

Morals Are Higher

Australia Better

LOS ANGELES (LAT)—Prophets of the Russian Molokan Christian Holy Spiritual Jumpers for months have been telling 20,000 members of the sect in southern California that "soon we will have to move again."

That came Wednesday for the first eight families—32 men, women and children who boarded the liner Oriana at San Pedro to migrate to a rural area near Perth, Australia.

★ ★ ★

The Molokans, as they are called, have been looking for new lands to settle because "there are too many worldly activities and sin to tempt their children in southern California."

"In Australia, the bars close at 6 p.m. Everything is closed from Saturday to Monday morning. There is much less divorce. Morals are higher than they are here," said an elder of the sect.

Bill Chernekoff, 33, who sailed with his wife and three children, explained why he is moving:

"Our prophets have been looking for another land. A year ago, they began to investigate Australia."

The prophets, Chernekoff said, are respected elders of the faith who receive visions from God and deliver the Holy Spirit's message to members of the sect.

NORTH WEST TRUST COMPANY
4½% on Savings
up to 6% on Term Deposits
Edmonton • Calgary • Victoria • Vancouver • Dawson Creek

Shift System Stickler

Firemen and Council Drawing Battle Lines

By A. H. MURPHY

★ ★ ★

CITY HALL COMMENT

★ ★ ★

Relations between firemen and city management, prickly at the best of times, will probably be a lot worse before they are better.

Working through the Union of B.C. Municipalities, the city is seeking enabling legislation allowing the option of a three-shift, 40-hour week system for firemen, placing firemen on the same basis as city police and, for that matter, most of the other shift workers in the world.

To this the firemen, speaking through their union, are unalterably opposed.

★ ★ ★

They want to keep the two-shift system now in effect and reduce the work week from the present 48 hours to 42.

It would take a genius or another fireman to fully understand the working system now in force in city fire halls, but roughly, firemen work four 10-hour day shifts after which they have three days and nights off. They then work four 14-hour night shifts and have three days and nights off—and so on.

★ ★ ★

For this a fourth class fireman (journeyman if you like) gets a basic salary of $500 a month. On top he gets $24 a month statutory holiday pay making a gross of $524.

This rate for Victoria firemen is, I am told by city hall, below but near that of Vancouver, which is the highest in Canada.

Well, I can see why firemen are fighting the city's plan.

The two-shift system is the most efficient, firemen maintain, because it allows training to be accomplished on a team basis. The three-shift (or platoon) system, they say, requires more men, is more costly and less efficient.

★ ★ ★

Furthermore, they say, the great majority of firemen, including Chief John Abbott, are against it.

The city's position is that the trend is inevitably toward a shorter work week and this cannot be brought about under the present cumbersome system. It maintains that at the end of the present agreement the firemen will be asking not for a 42-hour week but a work week of 40 hours or even fewer.

★ ★ ★

How is this trend to be acted upon if the shift position is not stabilized, the city asks? A standard work system must be instituted to insure efficiency, high productivity and maximum prevention.

It holds further that it will cost the city more to reduce the work week from 48 to 42 hours under the present system than it will to reduce the week from 48 to 40 under the three-shift system.

There is a passion for conformity in this age that makes an irregular work system seem odd and somehow wrong in our eyes, and perhaps, that's why I adhere to the city's view.

★ ★ ★

But surely a work plan which is so out of step with general practice should be altered. I realize that a fireman's job is not an ordinary one—that he experiences peaks and valleys of intensity and danger not found in ordinary occupations.

But to me and many others it seems that conformity would make for more efficiency.

But, then, perhaps I am just envious.

Enabling legislation will not force the three-shift system on firemen. It has yet to be fought out over the negotiating table. That's where I see the battle shaping.

HEAR AGAIN...
Enjoy life again with a tiny Beltone HEARING AID
"Indeed...to hear again is to live again."
E. C. GORLING & CO. LTD.
418 Scollard Building
1207 Douglas St.
EV 5-3943

HELP WANTED
Large Department Store
Needs Department Manager
in
RUGS and DRAPES
FURNITURE and APPLIANCES
HARDWARE
Also Stock Clerks to move and mark stock
also
Sales Clerks in various departments for full time and shift work.
APPLY
NATIONAL EMPLOYMENT SERVICE
1039 JOHNSON ST. EV 5-6711

AUXILIARY POLICE SERVICE
(Greater Victoria)
Applications are invited from male volunteers (age 18 to 45, and subject to physical requirements), to take part in Auxiliary Police training (Class IX), **commencing Thursday, September 17th, 1964, at 8 p.m. at Civil Defence Headquarters, 1840 Blanshard Street, Victoria, B.C.** Training will continue for eighteen weeks.
Additional information may be obtained by telephoning EV 2-7533, or calling in person at the above address.

$1.49 DAY at Eddy's
MONDAY—ALL DAY
Wonderful Values on Every Floor

$1.49 ★ LADIES' WEAR ★ $1.49
LYCRA SPANDEX GIRDLES By Rose Marx . . . Regular and panty styles. Small, medium and large 1.49
GROUP OF BABY DOLLS, CAPRIS AND GOWNS Cotton and nylon, small, medium, large and outsize. Reg. 2.95 1.49
HOSIERY First quality seamless mesh. Sizes 8½ to 11, measured lengths. 3 for 1.49
T-SHIRTS AND COTTON JACKETS Prints, stripes and plains. Reg. to 2.95 1.49
SLIPS AND HALF-SLIPS In white only, with shadow panels. Nylon lace trim. Sizes 32 to 42 1.49
PANTIES Brief styles in prints and plains. Small, medium and large 4 for 1.49
MAN-TAILORED SHIRTS Long sleeves, convertible collar, machine washable. Sizes 10 to 20 2 for 1.49
SLEEVELESS COTTON BLOUSES Prints and plains. Sizes 32-38 2 for 1.49

$1.49 ★ MEN'S WEAR ★ $1.49
SPORT SHIRTS Long and short sleeves, fancy broadcloths. Small, medium and large. Reg. to 4.95 1.49
WORK SHIRTS Plain twills and flannelette checks. Sanforized. Sizes 14½ to 17½ 1.49
WORK SOCKS Wool nylon, reinforced. Medium size 3 for 1.49
DRESS SOCKS Nylon stretch and pure cottons. Sizes 10 to 12 3 for 1.49
UNDERWEAR BRIEFS Small, medium and large 4 for 1.49
PLASTIC RAINCOATS Heat sealed. Double back and vented. Small, medium and large. Reg. 2.98 1.49
GYM SHOES High top, molded soles, in white. Sizes 7 to 11 1.49
TIES Assorted fancy patterns. Reg. $1.50 2 for 1.49

$1.49 ★ BOYS' WEAR ★ $1.49
SPORT SHIRTS Sanforized flannelette. Long sleeves, fancy patterns. Sizes 8 to 16 1.49
T-SHIRTS White interlock and nylon. Reinforced crew neck, short sleeves. Small, medium and large 2 for 1.49
TURTLE NECK T-SHIRTS Black and plain white. Long sleeves. Small, medium and large 1.49
PYJAMAS Flannelette and cotton broadcloth. Fancy prints. Sanforized. Sizes 8 to 16. 1.49
DRESS SOCKS Heavy gauge nylon stretch, white, green, black, brown. Fits sizes 8 to 10½ 2 for 1.49
GYM SHOES High top, moulded soles. In white. Sizes 12 to 5 1.49

$1.49 ★ GIRLS' WEAR ★ $1.49
PYJAMAS Broadcloth prints, baby doll styles and capris and long legs. Sizes 3 to 14 2 for 1.49
PYJAMAS Flannelette, prints and plains. Sanforized. Sizes 7 to 14 1.49
PANTIES Rayon knits, floral patterns, banded leg or lace trim. Sizes 2 to 14 3 for 1.49
BLOUSES Fancy cotton prints, short sleeves, sizes 7 to 16-teen. Reg. 2.98 and 3.98 1.49

$1.49 ★ BOYS' WEAR ★ $1.49
DOWNSTAIRS
CARDIGAN SWEATERS Plains and patterns. Sizes 4 to 6x 1.49
PYJAMAS Flannelette, fancy prints, sanforized. Sizes 3 to 6x 1.49
T-SHIRTS With collars and short sleeves. Sizes 2 to 6x. Reg. to 2.29 1.49
T-SHIRTS Crew neck, short sleeves, fancies. Sizes 1 to 4 3 for 1.49
SPORT SHIRTS Patterns and plains. Sizes 1 to 6x 1.49

$1.49 ★ INFANTS' WEAR ★ $1.49
CRAWLERS Corduroys and suedines. Sizes 12 to 24 months 1.49
SLEEPERS Terry cloth stretch type, infant sizes 1.49
BOXED GIFT SETS Comb, brush, towel and face cloth 1.49

$1.49 ★ MISC. SPECIALS ★ $1.49
BARBECUE SETS Matched Rosewood handles. Chrome-plated fork, knife, tongs, turner 1.49

Remember ★ PLAN-A-COUNT ★
Eddy's for WOMEN & CHILDREN ....and MEN
On, Over and Under Douglas

Single Shot

Sheep-Killing Cougar Slain on Salt Spring

By BEA HAMILTON

FULFORD—A young, sheep-killing cougar which had been sought on Salt Spring Island for about two months was shot Saturday morning by a hunter out looking for deer on the first day of the season.

* * *

Jimmy Spencer, who lives in the north end of the island, and hunting companions Peter Stevens and Howard Byron weren't looking for the killer.

But Mr. Spencer was ready anyway. He needed only one shot from his .30-30 rifle at about 150 feet to dispatch the beast.

* * *

The trio had just begun hunting at 4 a.m. near their homes when Mr. Spencer heard a noise in nearby bush.

He saw the cougar crouched in the bush and shot. The animal fell into the heavy bushes and two of the hunters investigated, to find one bullet had been enough.

* * *

Salt Spring Islanders said they are positive the cougar was one of two, an old one and a young one, seen about two months ago near Sansum Narrows.

* * *

The only cougar which come to the island cross the Narrows from Vancouver Island

Later, the older one—believed to be the mother of the one killed Saturday — was found on the Sansum Narrows shore, drowned.

* * *

A search for the younger animal had continued since, especially in the last two weeks after three sheep were killed on the Henry Ruckles property at Beaver Point.

* * *

The cougar is also believed responsible for, as islanders put it, "the death of deer and maybe a cat or a dog or two."

The islanders say it was the first cougar killed on Salt Spring in about a year and "as far as we know, there's none on the island now."

* * *

The cougar was six feet long, one or two years old and weighed about 110 pounds.

Sheep owners on the island plan to get up a bounty to pay Mr. Spencer for his unexpected exploit.

CURB GAS PAINS IN STOMACH & BOWELS

Spastic Colitis (functional irritation of the colon or large intestine) may make you suffer from dull cramping aches or burning pains in the side, gas, acidity, heartburn, biliousness, bad breath and disturb sleep. If you suffer from Spastic Colitis, avoid rough, scratchy foods and take a special medication like KOLADIN Powders to relieve cramping intestinal muscles, soothe sore mucus membranes and check acidity. Not a laxative. Get KOLADIN at drug store and see how fast it relieves colon and stomach discomfort.
Advt.

EARN 5% COMPOUND INTEREST ON YOUR SAVINGS
Daily Withdrawal Privileges
NO HOLD BACK—NO PENALTY
OPEN YOUR ACCOUNT TODAY
COMMONWEALTH SAVINGS PLAN LTD.
623 Yates St., Victoria, B.C. Phone 388-5155

Resigned to Dance for Canada

Teaching Future in Air

Judyth Kirchener

By TED GASKELL

Future of a city housewife who put dancing before teaching is still in doubt.

Mrs. Judyth Kirchener, 628 Head, who danced with the Mary Isdale School of Dancing during the Edinburgh Festival, returned from Scotland Thursday.

She said Saturday she still hasn't decided whether to apply for a teaching position with the Greater Victoria school board.

AT FESTIVAL

Mrs. Kirchener resigned as a teacher in June rather than miss a chance to represent Canada in the Scottish festival.

She took that step after trustees refused to allow her two days' leave of absence in order to complete the trip.

She was scheduled to arrive in Victoria Sept. 10. School started Sept. 8.

The board said "no" despite the fact her Mount View High School principal Robert Huddleston and director of secondary education H. D. Dee gave her permission to apply.

Trustees felt a teacher had an obligation to be on the job as soon as school started, especially after a 10-week holiday.

Mrs. Kirchener, rather than miss the honor of representing Canada, resigned.

Trustees pointed out at the time that, because she resigned and was not fired, there was nothing to stop her applying for a job with the board on her return.

But whether she will or not remains to be seen.

"My husband and I will have to talk it over," she said.

Project Starts At Last

Latest progress picture on Commercial Inlet development project in Nanaimo harbor, for 180 more parking spaces, shows Harbor Pile Driving Co. equipment at last in place and at work, at left. All of foreground area is to be filled in before biggest Nanaimo civic project in years is complete.—(Agnes Flett)

Weekly Newspaper Finishes Long Run

CAMPBELL RIVER — The last issue of the Pioneer Journal, northern Vancouver Island's oldest weekly newspaper, came off the press last week.

The Journal had been in the hands of the Shuker family in Alert Bay for 27 years. Ron Shuker, who took over the editor's chair on the death of his father in 1960, has left to take a three-year journalism course in Ontario.

To Victoria

Popular Priest Honored

PARKSVILLE — Two cheques totalling about $350 were presented to Father W. H. Bulloch, who is leaving the Parksville-Qualicum district after 16 years, at a recent farewell party attended by 200 people in the Island Hall Playhouse.

Father Bulloch is moving to Victoria where he will become rector of St. Andrew's Cathedral.

PARISH, FRIENDS

One gift of about $300 was given on behalf of his parishioners by Lou Morin of Parksville. The other was presented on behalf of Father Bulloch's friends outside the church by Craig Reid of Parksville.

Mr. Reid also gave the priest a life membership in the district ambulance society. Father Bulloch helped form the society and was its first driver.

LEAVES MARK

Mr. Reid spoke for the district in paying tribute to Father Bulloch as one of "those who, by virtue of their profession, leaves indelibly stamped upon many the mark of their teaching, skill, wisdom, love and devotion."

A letter of appreciation for his services to the village of Qualicum Beach was sent by the village council and further tribute was paid by Aquinas Club president Alf Walz along with Scouts and Cubs, with whom Father Bulloch worked for years.

Two Score Sweep

Fair Crowded At Cowichan

By KLAUS MUENTER

DUNCAN—Two farms scored clean sweeps of all the first places in cattle events Saturday as the 98th annual Cowichan Exhibition ended with record attendance certain.

George Tatton, secretary of the Vancouver Island Shorthorn Association, swept the shorthorn section while Woodwyn Farm of Saanichton won everything in the Aberdeen Angus section.

Friday attendance was 3,542 compared with 2,988 on opening day last year. Saturday attendance was expected to send the total to a record of well above 16,000.

MOUNT LOST

The cheerful atmosphere was temporarily marred Saturday when junior rider Jimmy Middlemiss of Sahtlam lost his mount Golden Boy.

The horse, which took part in Friday's gymkhana, was to be taken back to his home stable. While being led to the trailer by the halter with its western saddle still on, it suddenly reared, tumbled over backwards and presumably broke its back.

Dr. David Reed, Duncan veterinarian had no choice but to destroy the animal.

Daryl Pallister of Victoria, riding April Mist, won the special event for junior riders, taking home a saddle as first prize. Runners-up were Lorry Acheson and Andrew Jaggers.

Bob Sibbald won the main MacMillan trophy in Saturday's sheeping trials while calf race winners were Steven Bapty of Saanich and Tommy Saville of Sidney.

Keenest competition was in the featured Jersey section, where entries totalled 106. Honors were divided among Harry Standen of Cowichan Station, J. Chilcott of Duncan and R. G. Mutrie of Saanich.

Judges of the vegetable section said the children's entries were the best they had ever seen.

Possibly the best draw indoors was the work of Indian carver Tony Hunt.

The exhibition closed after a large crowd watched a singing and dancing display by Cowichan Indians, and then a military spectacle by Duncan A militia company and the Canadian Scottish of Victoria.

Latest results from the exhibition are on Page 6.

Salmon Sale To Japan Costly to U.S.

SEATTLE (AP)—The United States lost an estimated $1,500,000 by allowing Japanese freezer ships to purchase pink salmon in Alaska's Prince William Sound this year, a Seattle exporter said Saturday.

The figure could soar to $25,000,000 a year if Japanese packers were given access to all kinds of Alaska salmon throughout the year, said Fred A. Gosse.

He said he wants legislation to keep foreign buyers out of Alaska waters permanently.

Alaska Gov. William A. Egan invited the Japanese vessels into Prince William Sound in July after Seattle-based salmon packers and Alaska fishermen were unable to agree on prices for pink salmon.

Actor Cleared Of Adultery

DURBAN (AP)—Actor Steve Cochran has been cleared of a charge that he committed adultery with a married woman who was an extra in the movie Mozambique, filmed in South Africa. A high court judge threw out the claim of the woman's husband for damages of £2,000 ($6,000).

By Prominent U.S. Doctors

Sweeteners Inquiry Sought

NEW YORK (AP)—A publication by a group of prominent U.S. physicians says excessive use of artificial sweeteners is against the public interest and their safety should be investigated.

The publication, the medical letter, says:

"In light of the wide and indiscriminate use of these sweeteners, a reappraisal of the toxicology of artificial sweeteners, in sick as well as in healthy persons and in pregnancy and mothers' milk is in order."

In Washington, the U.S. Food and Drug Administration said it was looking into the safety of the sweeteners, including their use during pregnancy.

The medical publication stressed while there wasn't any present evidence of harmful effects, evidence was incomplete.

Saccharin and another sweetener, cyclamate, originally were intended for special purposes, such as for use by diabetics, it said, but have become "the vogue even where there is no need to limit calorie intake."

NO EVIDENCE

Dr. Harold Aaron, professor of pediatrics at the Upstate Medical Centre of the State University of New York and a member of the publication's editorial board, said:

"We don't believe there is a serious problem of poisoning of the population. But we just don't have the evidence yet that unlimited amounts of saccharin and cyclamate are safe."

The medical letter is a non-profit publication that comments on the safety and effectiveness of drugs. A number of well-known medical school professors are on its advisory board.

Gangster Dies

BUFFALO, N.Y. (AP)—Sam Lagattuta, 65, who was at the 1957 Appalachin gangland convention but claimed he was only "attending a party for a sick friend," has died of a heart attack. He had a record of 32 arrests.

Youth Meeting Set for Algiers

HELSINKI, Finland (AP)—The World Youth Festival's international committee meeting here decided the next festival will be in Algiers—the first meeting outside Europe. Forty-two countries will participate.

SAVE... have your rugs cleaned at a SAVING!

Bring them in yourself and

SAVE 20% for CASH and CARRY!

Your rugs will be returned to you deep-cleaned and completely revitalized: colors brilliant, fibres resilient ... looking brand-new again!

THE CARPETORIUM
1210 Wharf Street EV 3-2861 or EV 3-8916
The Home of Professional Deep Cleaning!

You'll get RICH on C-FAX Mon. Morning 7-9 a.m. dial 1070

Bevan Lodge and Motel, Courtenay, B.C.
FOR SECLUDED LUXURY ACCOMMODATION!
Favorite Hunting, Fishing and Skiing Resort

ALLAN MacPHERSON

The Bevan Lodge and Motel is managed by Mr. Allan MacPherson, former manager of the Dorie Victoria Motel, the Dorie Waldorf and the Sorrento in Seattle.

Mr. MacPherson was educated at University School, Victoria, and his business career includes 23 years in the Rent-a-Car business in Vancouver. He has been a member of the Vancouver Basketball Commission, Director of Vancouver Traffic and Safety Council and Vancouver Fleet Supervision.

HE INVITES YOU TO ENJOY THIS FINE ACCOMMODATION WITH

- TV and Phones in All Rooms.
- Guides, Boats, Horses.
- Brand new, fully modern, set in beautiful surroundings.
- Free Transportation from Bus or Plane.

BEVON LODGE AND MOTEL
COURTENAY, B.C.
64 Miles North of Nanaimo, 4 Miles from Courtenay.
For Reservations, Phone 334-3176, Courtenay

FREE TO THE PUBLIC
CIVIL DEFENCE CLASSES

Volunteers are invited to take part in the following **FREE** Civil Defence Training classes commencing for the Autumn and Winter season:

HEADQUARTERS STAFF TRAINING will commence on Monday, September 14, 1964, at 7:30 p.m. Regular participants are requested to take note of this date and time, and new members will be made welcome.

It is planned to commence classes in the following Civil Defence Services when sufficient candidates are available. Time, place and dates of commencement to be announced later.

ORIENTATION COURSE
General Civil Defence Subjects
RADIOLOGICAL DEFENCE
FIRE FIGHTING
BASIC RESCUE
WELFARE
WARDEN

All classes are open to the residents of the city of Victoria.

For further information—telephone EV 2-7533 or call at CD Headquarters, 1840 Blanshard Street, Victoria, B.C.

Ale is not another name for beer.
(Ours is the one on the right.)

Doesn't look much different from beer, does it? So why does Ale taste so different? One reason is malt. All malt and plenty of it gives our Ale weight. Authority. Some days you'll prefer a lighter brew. Beer, for example. Fine. We brew that, too. But when you do thirst for a change, will you consider Ale? Because it is a change.

MOLSON'S CAPILANO BREWERY LIMITED • BREWERS OF **MOLSON ALE**

THIS ADVERTISEMENT IS NOT PUBLISHED OR DISPLAYED BY THE LIQUOR CONTROL BOARD OR BY THE GOVERNMENT OF BRITISH COLUMBIA

Names in the News

Wokey Hole Loses Witch's Broom

WELLS, England — Growing at the rate of an inch every 1,000 years, a stalagmite called the Witch's Broomstick had reached a height of 3½ feet when **Len Brown** snapped it off.

"I'm very sorry," Brown told a magistrates' court when charged with causing malicious damage to a priceless piece of natural history.

The stalagmite—a kind of upside-down icicle formed by dripping lime and water—had been growing in Wokey Hole Caves for the last 42,000 years.

Brown, 31, a bus driver, was taking a party of schoolchildren around the caves when he decided to break off a tiny piece of stalagmite for a souvenir. A three-foot lump snapped off in his hand.

The court fined Brown £50 ($150).

* * *

NEW YORK — Band leader **Xavier Cugat**, 63, has announced he'll marry 18-year-old **"Charo" Baeza**, from Spain. He'd been thinking about marrying her, Cugat said, but didn't make up his mind until he read of the engagement of his former wife, **Abbe Lane**.

* * *

AUSTIN, Tex. — A floating policeman's lot is not a happy one. Officer **Jack McGowan** of the lake patrol chased a speeder the other day and then couldn't ticket him. The speeder was on water skis and speedboat-mounted McGowan left his ticket book ashore. He said he'd mail the summons.

* * *

HOUSTON — **Jim Hayes** won't throw an office-warming party at his swimming pool factory as planned. Things got too hot there already. While Hayes was having lunch with his fire insurance agent he was notified the plant was on fire. It was damaged heavily.

* * *

DOVER, Del. — Superior Court Judge **Stewart Lynch** signed an order lifting a controversial 20-lash whipping sentence imposed two years ago on **Franklin Cannon**, 21. The order said in part there was "reasonable probability that the defendant will not violate the laws of this state." Ten days later Cannon was arrested again on another charge.

* * *

LONDON — **Sir Winston Churchill** and **Lady Clementine Churchill** planned a quiet celebration Saturday for their 56th wedding anniversary, a spokesman at the couple's country estate said. "No guests are scheduled to call at Chartwell this evening," the spokesman said.

* * *

MONTREAL — Governor-General **George Vanier** will present new colors to the Royal Montreal Regiment Sunday, Sept. 20, as part of the regiment's 50th anniversary ceremonies in suburban Westmount.

* * *

ATHENS, Greece—The Greek and Danish royal courts have angrily denied press reports that there had been disagreement over a dowry for **Princess Anne-Marie** of Denmark who will marry **King Constantine** of Greece next Friday. An official statement said the question of a dowry had never risen.

* * *

NEW WESTMINSTER—Royal City centenarian **Thomas Irvine** died Saturday in a 20-foot fall from the verandah of his home. Mr. Irvine celebrated his 100th birthday March 7. He retired from his job as a Fraser River pile driver operator at the age of 73.

* * *

NORTH VANCOUVER — **Donald Robinson**, Social Credit MLA for Lillooet, was fined $150 Friday for failing to file a 1962 income tax return. He pleaded guilty to failing to meet within a stipulated period a requirement made June 24 by federal authorities. His lawyer told the court Mr. Robinson was away in California during the period and was not aware of the demand until his return.

* * *

"Charo" and "Cugie"

NEW YORK — In a month, **Rudy Vallee** will complete three years as the star of the Broadway musical How to Succeed in Business Without Really Trying. No other musical star has stayed more than two seasons. Vallee said Friday he still enjoys doing the role.

* * *

OTTAWA—**Elroy Robson**, 65, one of Canada's pioneer labor leaders, will retire this week.

Mr. Robson will step aside as national vice-president of the Canadian Brotherhood of Railroad, Transport and General Workers (CLC) at the union's convention in Windsor. He has been an official of the union for 48 years.

MONTREAL — The new Czechoslovakian ambassador to Canada, **Dr. Miroslav Zemla**, was to arrive here Saturday from Paris.

* * *

RENO—**Major Wayne Adams**, a Nevada Air National Guard pilot, was the unofficial winner of the 2,400-mile transcontinental air race from Clearwater, Fla., to Reno Saturday, crossing the finish line just west of Reno at 11:26 a.m., about seven hours after leaving Clearwater.

* * *

HELSINKI — A new coalition government has been formed here with Prime Minister **Dr. Johannes Virolainen** heading four non-Socialist parties and succeeding former prime minister **Reino Lehto**.

In Sweden

Socialists Expect Another Victory

STOCKHOLM (Reuters)—Sweden's Socialists are looking forward to another four-year extension of their 32 years in power when the country elects a new lower house for the Riksdag (Parliament) Sept. 20.

They were voted into office in 1932 and have been there practically ever since, sharing power with one or more coalition parties for a total of 11 years during that time.

* * *

Premier Tage Erlander, 63, is leading the Social Democratic election campaign with a program which, he said, will increase prosperity and social welfare and reduce working hours (at present about 42 a week).

Socialist supporters are confident of success this year and expect a further increase in votes to continue the trend of the last 10 years.

During that time the party's share of the poll has risen steadily from 47.4 per cent to 50.5 per cent at the last general election, in 1962.

The lower house, or second chamber, which has equal rights with the first chamber elected indirectly by the county councils, has 232 members and will have one more after the election. Of the total, 114 are Social Democrats.

The biggest opposition party, in terms of seats, is the People's (Liberal) party, which has 40 members in the lower house.

The Centre party, which stands between the Liberals and the Social Democrats in the political spectrum and is the nearest thing in Sweden to a peasants' party, has 34 members.

* * *

The Conservatives have 39 members, making a total of 113 for the main opposition parties, compared with the 114 for the Social Democrats.

In this situation, the Communists, with their five lower house seats, have had it in their power to overthrow the government. But three times in recent years they have refrained from doing so. They have also saved themselves from the acute unpopularity such a step would have created.

High Costs In Schools Decried

VANCOUVER (CP)—An education official said Saturday it is dangerous to think school budgets will automatically continue to climb.

S. E. Espley, department of education comptroller, told the B.C. School Trustees Association that delayed budgeting has a major weakness.

He said trustees don't look back enough.

SERIOUS PROBLEM

"It is often automatically assumed that budgets must go up. This is dangerous thinking."

He warned that unless trustees remain dollar conscious, future school budgeting will become a serious problem.

Mr. Espley said the natural tendency is to spend money but that it was "most encouraging to note that more trustees are grasping the idea that every penny must be well spent."

20,000 East Germans Flee Over Berlin Wall

BERLIN (AP) — Nearly 20,000 East Germans managed to reach the West since the Berlin wall was built on Aug. 13, 1961, West German government sources report.

A total of 105 are known to have been killed in escape attempts.

Says Minister

Hospitals Have $500,000 Surplus

VANCOUVER (CP) — Health Minister Martin has announced that B.C.'s hospitals ended 1963 with a combined net surplus of $500,000.

Speaking at the annual convention of the B.C. Hospitals' Association, Mr. Martin took sharp issue with an earlier report by the association's finance committee which claimed an over-all net deficit of $61,627.

Mr. Martin said he was committed to launching medicare in B.C., but he strongly opposed federal proposals to exempt mental patients, TB patients and chronic long-term patients from such a program.

There was a surplus of 150 beds for long-term continuing care patients in the lower mainland and Victoria, but they are all in private hospitals.

DON'T SQUEEZE PIMPLES

Squeezing pimples bruises the skin and leaves dark disfiguring marks. It's easy now to combat pimples and blackheads by clearing the skin with NIXODERM Soap and using antiseptic NIXODERM ointment at night while you sleep. Quickly dries and clears out pimples and helps heal the skin softer, smoother, clearer. Ask druggist. Look better fast. Advt.

ADULTS ONLY

Rent a Secluded Town House or Apartment in the exclusively adults only area of beautiful

Christie Point

Suites are still available with all these luxury features at no additional cost

- Kitchens include electric stove, refrigerator and double stainless steel sink, and your own automatic washer and drier.
- Living room drapes supplied
- Hardwood floors throughout.
- Built-in TV outlets
- Individual heat control for each suite, heat is included with the rent.
- Master bedroom, twin size
- Four-piece vanity bathroom with shower
- Two-piece downstairs washroom.
- Scenic views from every room.
- Walk-in closets
- Large individual storage units for each suite.
- Fenced-in play areas for children.
- Heated Swimming Pool.
- Boat dock
- All streets paved and well lighted
- Grounds fully landscaped and maintained.
- Maintenance crews always on duty.
- City bus service at your door.
- Kindergarten now open, $10.00 per month

Rental office open
10 a.m.-9 p.m. every day.
Phone 385-0644

FOLLOW Craigflower to Old Highway 1A, OR Gorge Road to Admirals; turn right at the signs. Only 5 minutes from City Centre.

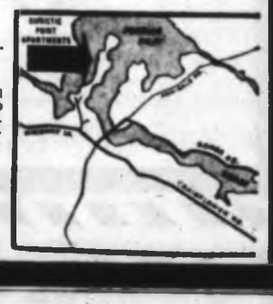

Another development of
Consolidated Building Corporation

Management
Montreal Trust Company

Senior Citizens

of British Columbia

Did You Know?
Canada Health & Accident Assurance Corporation now offers you Complete

- **Medical Protection**
- **Surgical Protection**

To Supplement the B.C. Hospital Plan

For further information, write to:
R. J. WEST AGENCIES LTD.
509 Richards St., Van. 2, B.C.

NAME .....
ADDRESS .....
CITY ..... Age .....

Canada Health & Accident Assn. Corp. chartered by Dominion Govt. of Canada. Licensed in every Province.

FINAL DAYS 9 a.m. to 9 p.m.

preview showing

(after 1 year of planning and construction)

another Landsem-Yenor $100,000

Palm Springs Health Spa

combining the latest from Europe and Palm Springs

Facilities for Men | Facilities for Women

FACILITIES INCLUDE:

- Patented Electrical Reducing Machine
- Mechanical Body Reproportioning Machines
- Figure Contouring and Firming Machines
- Completely Air Conditioned
- Mild Progressive Resistance Exercising Apparatus
- Ultra Modern Health Club
- Magic Profile Facial Machines
- Private Showers
- Private Ultra-Violet Sun Ray Booths
- Private Dressing Booths
- Personal Supervision
- Finnish Sauna Steam Room

Charter Memberships Available at Special Rates During Our Preview Showing

1315 Government St Phone 385-0732

Our affiliated prestige clubs are located in major cities throughout U.S., Canada and Europe

Introducing to Victoria!

VALUES UNLIMITED!

For You, Your Home and Your Family! in Our

"GREAT STORE-WIDE FALL SALE"

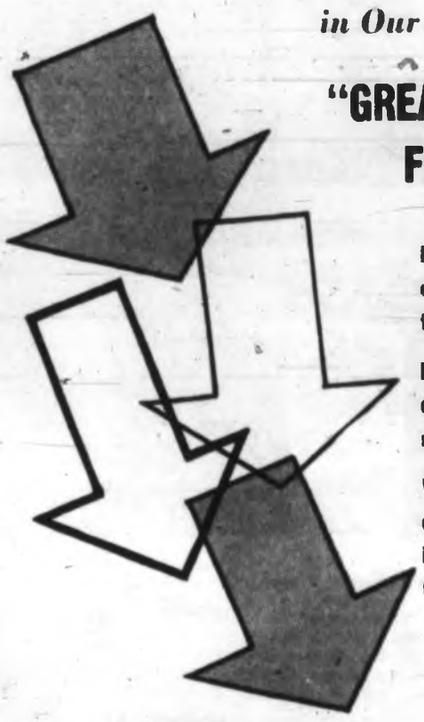

For the first time Woodward's offers these tremendous savings to YOU!

Bigger-than-ever values in every department! Dollar-stretching savings throughout the store!

Woodward's tremendous purchasing power makes these savings possible . . . and we pass these huge savings along to you!

Starts WEDNESDAY

WOODWARD'S Mayfair

Watch your paper for Value-Packed

16-page SALE FLYER

Pre-Selling TUESDAY

For early shopping convenience Flyers will be available Tuesday at the door.

- Watch for Value-Packed Items in Every Department
- All Merchandise First Quality, Latest Style
- Favourite Brands You Know and Trust
- Woodward's Guarantees Your Satisfaction
- Shop with One of Woodward's 5 Easy Credit Plans

FOR YOUR CONVENIENCE—15-minute Bus Service Tuesday through Saturday from Downtown right into the Mayfair Mall.

A Preview of Victoria's House of All Seasons

Bedroom Wife's Apartment

By IAN ARROL

It is named The House of All Seasons—and it is so designed to make one happy to be at home even on a glorious summer day.

Outdoors and indoors are not two separate existences, "the court is an extension of the living room; the patio an extension of the family room."

So stated Byron Price at the preview showing Friday of the house he designed at 3538 Redwood Avenue.

The design is the result of a survey released this year by the National House Building Association meeting at Chicago.

ANOTHER HOUSE

Hundreds of housewives currently living in their own homes were asked what they would like to have in another house; what activities they pursued throughout the day, and how best they might be served.

Mr. Price took back with him to Victoria the results of the survey and built his house—with the assistance of Vickery Construction Ltd., the electrical consultants at B.C. Hydro, and furnishing specialists at the Hudson's Bay Company.

NOW ON VIEW

The house is now on view from 2-9 p.m. each day.

Here is a preview:

The living room is designed as the place of formal entertainment. "Somewhere for the husband to sit, out of bounds for the children," says Mr. Price.

It is divorced from the activity areas, put on a separate level from any other room in the house.

Up four feet from the living room, the dining room is formal, a place for the entertainment of one's best friends, a show piece. It and the living room, these two major rooms of the structure, look into the court.

The living room curtains are made so that even when drawn the outside view is present. Special coloring of the large windows does much to make soft and dignified the effects of sunshine or lamps.

Separating but not blocking off the family room from the dining room is a pressed hardboard screen.

It is in the family room, adjacent to the kitchen, that the togetherness of parents and children, of the wife and neighbors is designed to take place. The informality of a couch and sidetable is there as well as of table and chairs. Mr. Price calls it "the entertainment centre for the housewife," and beyond it is the sundeck.

KITCHEN AREA

The kitchen, to the left, is not a through area. The refrigerator is like an old-fashioned cupboard, wide, but not deeper than normal shelves. It doesn't "stick out" from the other kitchen furnishings. And beneath it and part of the same unit is a deep-freeze.

If it be the little things that count in life, the women will be thrilled with an innovation in the bath tub. The shower handles are at one end and the outlet at the other.

"The advantage of this," says Mr. Price, "is that when she turns the shower off, she is not in danger of ruining her hairdo." This revolutionary change is also a result of the survey referred to earlier.

The master-bedroom is designed as the wife's apartment. "I furnished it to give the room a very soft and quiet dreamlike atmosphere," said Bill Langwith, in charge of furnishings at the house for the Hudson's Bay Co.

WATCH TV

In the Chambre de Maitre et Salon de Toilette (to quote the sign above the door), madame can sit and watch TV, talk on the telephone and write letters at her desk.

The boy's bedroom and the girl's also contain TV sets, telephones and writing desks—for homework.

AN IRISH BAR

On the lower level is a second family room done up as an Irish bar. There is a sun room with cot, sun lamp and shower. There is a den all furnished in Artic bric-a-brac and pictures, as well as Ookpik, the owl.

The "furnace room" is a series of switches behind a cupboard-sized door in the laundry room.

WEATHER STATION

Also contributing to the Gold Madallion B.C. Hydro status is a "weather station" consisting of separate heat controls for each room in the house: off, daytime, nighttime which work in conjunction with the thermostat.

The House of All Seasons has its own crest, a plaque on the house designed by Keith Collier. In copper, wood, brass and mosiac are depicted the four seasons with their variations of sky, clouds, water and growth. A circle of iron around the whole plaque represents the house, itself—The House of All Seasons.

—Filion-Simpson Studio

Impressive at night as well as at all seasons

—Bud Kinsman.

Mrs. Nova Graham, Dorothy Tupper, Mrs. Daryl Elford

Die-Hard Members Could Wreck Accord

OTTAWA (CP) — An announcement is expected in the Commons Monday on the make-up of the special 15-member committee to resolve, if it can, the flag controversy.

Names of the committee members could be a tipoff on whether agreement is likely.

The committee will consist of seven Liberals, five Conservatives and one member each from the NDP, Social Credit and Creditiste groups.

Each party will choose its own representatives with none of the choices subject to veto by the other parties. And there is the rub.

Judging from speeches made during the 22 days of Commons flag debate, a hard core in the Conservative party will have nothing to do with a maple leaf design. They insist on a modified version of the Red Ensign.

Equally, there is a solid group within the Liberal party that is dedicated to the idea of featuring three maple leaves on any new national emblem.

If each party selects its committee representatives from within these small inner-party groupings, there isn't much hope of a final settlement.

Opposition Leader Diefenbaker insists that the committee decision must be "near unanimous."

ST. LUKE'S PLAYERS
PRESENT
'Maid to Order'
A Farce by Tom Taggert
Thurs., Fri., Sat., Sept. 17-18-19
AT ST. LUKE'S HALL—Cedar Hill Cross Road
Curtain 8:15 p.m. Tickets $1, at door

NOW AT
ego interiors
1028 Fort—Near Cook
• UPSTAIRS GALLERY
• MEXICAN CHESTS
• DANISH IMPORTS
• VICTORIA HANDICRAFTS
• EGYPTIAN ANTIQUES

FINAL CLEARANCE
ENDS WEDNESDAY, SEPT. 16
GIFTS
HALF PRICE
Davidson's
HOUSE OF CARDS
616 VIEW STREET EV 5-9622

VICTORIA'S ORIGINAL
SPARE RIB HOUSE
in the
CHERRY BANK HOTEL
★ Steaks ★ Chickens ★ Salads
"World Famous"
SPARE RIBS
Serving Every Night
5:30 - 10:30 p.m.
NEW Businessmen's
LUNCHEON MENU
from 12 Noon
825 Burdett EV 5-5360

ESQUIMALT
SPORTS CENTRE
TONIGHT . . .
ROLLER SKATING
8:00 to 10:30 P.M.
ICE SKATING
8:00 to 10:00 P.M.
TOMORROW . . .
ROLLER SKATING
8:00 to 10:30 P.M.

ENROLL NOW FOR
FALL TERM
AT
VICTORIA SCHOOL OF
THEATRICAL ARTS
Under the direction of BEBE EVERSFIELD
CLASSES IN: Classical Ballet, Russian Method and R.A.D. Exams. Tap: Under the direction of Velda Willie. Modern, Jazz and Character.
Children accepted from four years onward. Special modern movement classes for untrained teen-age boys and girls.
Studio: EV 3-8923 Residence: EV 5-7581
The School's Students have earned a fine reputation in performance at the various Summer Shows at Butchart's Gardens, The Smile Show, and other popular entertainments.

DINGLE
HOUSE
For Your Eating
Pleasure
Open 5-10 p.m.
TEAS — 3:00-4:30 p.m.
CLOSED MONDAY
Reservations EV 2-8171

ESQUIMALT
SPORTS CENTRE
WEEKEND
ICE SKATING
SCHEDULE
SUNDAY
PUBLIC
2:00 and 8:00 p.m.
SKATE RENTALS
AVAILABLE

AT THE
GALLERY
1040 Moss Street EV 4-3128
EXHIBITIONS
Sunday:
1. European, Canadian and Oriental Art from the Permanent Collection.
2. Children's Work from the Gallery Classes
Tuesday through Saturday:
1. Group of Seven Sketches.
2. Contemporary Polish Graphics.
3. Children's Work from the Gallery Classes.
ACTIVITIES
Autumn Art Classes. Registration now open for various children's classes for ages 4 through 15 and for adult classes in painting, drawing, and Oriental brush techniques.
Tea Room open Sundays and Thursdays 2:00 to 4:30.
GALLERY HOURS
Tuesday through Saturday, 11 a.m. to 5 p.m.; Sundays, 2 to 5 p.m.; Thursday evening, 7:30 to 9:30. (Closed Mondays).
ADMISSION: 25c
Students Free

Canadian Dance Teachers' Association
Members Directory
BALLET
Vivian Briggs ..... Victoria ..... EV 4-8496
Rae Burns ..... Sidney ..... GR 9-5140
BALLROOM
Harold Evans ..... Victoria 382-1986
Dr. Ronald Holtum .. Victoria ..... EV 3-4040
Mrs. Elsie Holtum ... Victoria ..... EV 3-4040
HIGHLAND
Katherine Costain ..... Oak Bay ..... EV 3-4975
NATIONAL
Katherine Costain ..... Oak Bay ..... EV 3-4975
TAP
Pat Cummings ..... Port Alberni 724-0615
Marjorie Lindley ..... Victoria .....
Joy Woodrow ..... Courtenay 154-R-3

Cabaret
Style Jazz
DANCE and CONCERT
Bud Glover Quartette
Featuring Dave Pepper
Trombone
Special Guest
Miss Eleanor Collins
Friday, September 18,
9:30 - 1 a.m.
CLUB TANGO
Reserve Now EV 2-0222

The Royal Conservatory of Music Alumni
Victoria Chapter
presents
BORIS ROUBAKINE'S
"The Interplay of Peaks and Clouds"
A vivid narrated new series of color slides
Photographed in Switzerland
Oak Bay Jr. High Auditorium, Fri., Oct. 9, 8 p.m.
Watch for further

Audubon Wildlife Films, 1964-1965
First of Five Lectures—October 2 and 3
Speaker: Mrs. Patricia B. Witherspoon
Subject:
"STEPPING STONES TO AUSTRALIA"
Oak Bay Junior High School Auditorium, 8 p.m.
Season Tickets: Adults, $3.50; Students, $1.00
Obtainable from Provincial Museum, the Dogwood Gift Shoppe Ltd., 2224 Oak Bay Ave. and 1801 Fort St.; Ford's Book Store, 641 Yates St.
Single Admission: Adults, $1.00; Students, 25c.
Available at Auditorium

Victoria Branch Canadian Mental Health Association
White Cross Centre
ANNUAL BAZAAR AND TEA
Douglas Room, Hudson's Bay Co.
Wednesday, Sept. 23rd, 2 to 4:30 p.m.
Handicraft Display. Home Cooking, Stalls.
DOOR PRIZES
Admission: (INCLUDES TEA) 50c; Children 25c

HOLYROOD HOUSE
SMÖRGASBORD
DINNER
EVERY SUNDAY
4:30 p.m. — 8 p.m.
Adults $2.25. Children, 5-12, $1.50; under 5, no charge.
Come and enjoy the hospitality of Holyrood House
2315 McBRIDE AVE.
1 block east of Douglas Street—OFF BAY STREET
For Reservations Phone
EV 2-8833

NORTH BREEZES
Some of our best friends are fishermen, fellows who sneak off at dawn and ease boats into the salt chuck at Sidney or Brentwood or Cattle Point. You can see them hunched under rain hats off Strongtide or Chatham or Discovery or inside the bell-buoy off Sidney Spit.
On days when the bite is off, when they putter back and forth wig-wagging their heads at each other, we often see them later in IMPERIAL dining room ordering the sportsman's special —[illegible] smoke-cured king salmon.
Even when you can't catch 'em, we've got 'em. And we tolerate all varieties of liars. That's why some of our best friends are fishermen.
And IMPERIAL congratulations this week to Langford Deputy Fire Chief Allan Le Quesne on the opening of his Glen Lake fire hall, to prizewinning pegeon fancier Bert Pritchett and to top army cadet marksmen, Brian and Phil Watt.
Your host,
Nick North
Imperial Inn
Fine Dining in Victoria
Douglas and Discovery Streets
WESTERN INTERNATIONAL HOTELS CANADA

Take Lots of Color Film
VISIT THE
30-acre, world-famous
BUTCHART
GARDENS
Open daily 9 a.m. to 9:30 p.m.
Delicious lunches - teas, served daily 11 a.m.-5 p.m.
Romantic illumination from dusk till closing time daily.

GRAND OPENING
WED., SEPT. 16th 8 p.m.
VICTORIA MEMORIAL
ARENA
SKATING
Wed., Sept. 16, Public Skating 8 p.m.
Thurs., Sept. 17, Public Skating, 4 p.m.
Fri., Sept. 18, Teen 'n Twenty, 8 p.m.
Sat., Sept. 19, Public Skating, 2:30 p.m.
Sun., Sept. 20, Public Skating, 2:30 and 8 p.m.
Adults 65c - Students 35c - Children 25c

A Thrilling Experience
for the Whole Family!
MORE THAN 100
JOSEPHINE TUSSAUD
WAX FIGURES
"THAT SEEM ALIVE"
See
★ THE BEATLES ★ FAIRYLAND
★ THE CHAMBER OF HORRORS
★ THE GREAT HALL OF FAMOUS PEOPLE
★ IDEAL FOR CHILDREN'S BIRTHDAY PARTIES, CLUBS AND OTHER ORGANIZATIONS.
★ SPECIAL GROUP RATES.
Experienced Guides in Attendance
ROYAL LONDON WAX MUSEUM
IN THE CRYSTAL GARDEN
9 a.m. - 10:30 p.m. Weekdays
12 noon - 10:30 p.m. Sundays
Operated by: London Wax Museum Ltd.
Phone 388-4461

Victoria Symphony Orchestra
Presents
Exciting New Programme
For '64-'65 SEASON
Brilliant Conductor and Music Director
OTTO-WERNER MUELLER
Schedule of Concerts Includes
Outstanding Guest Artists!
To be Held at the Royal Theatre

1st PAIR	Sun. Oct. 4 Mon. Oct. 5	Soloists will be the Concertmaster and new Principals of the string sections.
2nd PAIR	Sun. Oct. 25 Mon. Oct. 26	Guest Artist, Walter Hautzig, Pianist.
3rd PAIR	Sun. Nov. 8 Mon. Nov. 9	Guest Artist, Ernst Friedlander, Cellist.
4th PAIR	Sun. Nov. 29 Mon. Nov. 30	All Orchestral.
5th PAIR	Sun. Dec. 13 Mon. Dec. 14	Robert Peters, Tenor. (Other soloists to be announced).
6th PAIR	Sun. Jan. 17 Mon. Jan. 18	Outstanding Guest Conductor from Montreal, Michel Perrault.
7th PAIR	Sun. Feb. 7 Mon. Feb. 8	Guest Artist, Richard Cresko, Pianist.
8th PAIR	Sun. Feb. 28 Mon. Mar. 1	All Orchestral.
9th PAIR	Sun. Mar. 21 Mon. Mar. 22	Guest Artist, Dorothy Weldon, Harpist.
10th PAIR	Sun. Apr. 4 Mon. Apr. 5	Guest Artist to be announced.

THIS WILL BE A GREAT SYMPHONY SEASON FOR VICTORIANS . . . SO RESERVE YOUR TICKETS NOW!
Eaton's Symphony Box Office Opens
MONDAY, SEPT. 14th
Music Dept., Main Floor, House Furnishings Building, EV 2-7141
BUY YOUR SEASON TICKETS NOW!
Season Ticket Prices: $10.50, $14.50, $18.50, $22.50
Single: $1.75, $2.50, $3.00, $3.50, depending on location of seat.
No need to pay cash for your season ticket, pay for it on a monthly budget account. Eaton's will be glad to arrange it through the Symphony Box Office.
Come-in mail your cheque or phone EV 2-7141. Will those who have already paid for their Season Tickets kindly pick them up first chance they get.

The Entertainment Parade

Symphony, Artists, Stage Launch Winter Season

By BERT BINNY

Despite last week's fine weather, summer is nearly over—and with it goes the outstanding entertainment offered up in July and August.

The Smile Show, Crazy Capers, sunset shows, park films and Sunday concerts and, this year, Victoria University's Shakespeare '64 Festival, all are finished.

LITTLE INTERVAL

But, with scarcely any interval, the winter entertainment season starts rolling.

Before Christmas there are five pairs of symphony concerts: Oct. 4-5 and 25-26, Nov. 8-9 and 29-30 and Dec. 13-14.

The first and third symphony concerts also go to Duncan and Sidney.

EARLIER START

Famous Artists is off to an even earlier start with the great dance and song spectacular from Korea, Arirang, at the Royal Theatre on Sept. 24. With a company of 50, this show features brilliant color in costume and design all in the authentic style of the country of origin.

Three further regular series concerts are scheduled before 1965 rolls around.

ENGLISH SATIRE

The hilarious English satire, Beyond the Fringe, plays a single performance Nov. 2 and the great Russian cellist, Daniel Shafran, appears Nov. 25. A recital by Vancouver soprano Heather Thomson will be heard Dec. 15.

An attractive extra is Pomp and Ceremony with the massed bands, drummers, pipers and dancers of the Royal Inniskilling Fusiliers, the Royal Ulster Rifles and the Royal Irish Fusiliers. This takes place at Memorial Arena Oct. 19.

REHEARSALS ON

At least three Victoria theatrical groups are well ahead with rehearsal of their opening plays of 1964-65.

St. Luke's Players get a good start with Maid to Order by Tom Taggart on Sept. 17. The Theatre Guild is next when Hobson's Choice has its first performance Oct. 3.

Harvey, the famous Mary Chase comedy which ran 1,775 performances on Broadway, is first choice with St. Matthias Little Theatre.

* * *

Whatever Happened To Autumn?

* * *

It opens Oct. 19 and, incidentally, was a huge success when played by the Theatre Guild a few years back.

Directed by Harry Luke, Maid to Order has in the cast Ann Bailey, Margery Bridgman, Sue Humphries, Lilian Chambers, Angela Mortlock, Gillian Boyd, Hazel Dunham, Don Martin, Dave Shearer and David Stevens. Curtain time at St. Luke's Hall is 8:15 and the play runs Thursday, Friday and Saturday of this week.

* * *

PIANIST, VOCALIST

There are also quite a few single events.

The Registered Music Teachers' Association presents pianist Sandra Wyneff and lyric soprano Aline Blaine at the Empress Hotel Crystal Ballroom Sept. 25, the program starting at 8:15 p.m.

Miss Wyneff is 20 and holds an ARCT degree as well as being silver medallist for B.C. in Toronto Conservatory competition of 1961. Miss Blaine, 22, is a native of Edmonton.

LECTURES SET

Also sponsored by the association, internationally famous pianist Boris Roubakine will give lectures to piano teachers starting Sept. 21. These sessions start at 10:00 a.m. at the studio of Marjorie Tebo, 1221 Fort Street. Anyone interested is welcome to attend, and full particulars are obtainable from Mrs. E. Holtsman at 382-5830.

* * *

Consistently excellent and entertaining in past years, the White Heather Concert party returns to the Royal Theatre Oct. 8, sponsored by the St. Andrew's and Caledonian Society. Curtain time is 8:15 p.m.

Recording artist Kenneth McKellar leads the group this year with comedian Aly Wilson, singer Rose Goldie, accordionist Arthur Spink, emcee Jimmie Warren and accompanist Dennis Woolford.

* * *

The satirical review from London, The Establishment, comes Sept. 21 with two performances at 6 and 8:30 p.m.

We have had Spring Thaw, we are going to have Beyond the Fringe in November, and All About Us in December. Satirical review seems to be all the rage these days.

* * *

With visiting magicians from Vancouver and Seattle, the Victoria Magic Circle has a Show Sept. 26 at the Club Sirocco.

Preceded by a closed session for magicians only, the show starts at 8 p.m. Tickets are $1 each.

* * *

Singer Eleanor Collins returns to Victoria after an absence of about two years when she appears Friday at the Club Tango.

The Buddy Glover quartet will be in attendance both to supply dance music and to back Miss Collins. With Mr. Glover at the piano, the quartet has Dave Pepper on trombone, Doug Peaker on bass and George Heller on drums.

The show is from 9:30 p.m. to 1:00 a.m.

* * *

The Vancouver International Film Festival will be held Oct. 16-24.

* * *

The Playhouse Theatre Company of Vancouver opens the coming season on Oct. 7 with an 18-day run of Jean Anouilh's Ring Around the Moon, with the translation by Christopher Fry.

Following this will be Eugene O'Neill's Desire Under the Elms and, to close the fall season, Shakespeare's The Taming of the Shrew.

Satirical Revue

Veteran Canadian actor Hugh Webster plays a lead part in the satire, All About Us, presented by the Canadian Players and due in Victoria Dec. 14, 15 and 16.

What's Next!

Thursday, Friday, Saturday — Maid to Order, St. Luke's Parish Hall, 8:15 p.m.

Friday — Eleanor Collins and the Buddy Glover Quartet, Club Tango, 9:30 p.m.

Sept. 21 — The Establishment, Royal Theatre, 6:00 and 8:30 p.m.

Sept. 24 — Arirang, Royal Theatre, 8:30 p.m.

Sept. 25—Sandra Wyneff and Aline Blaine, Empress Hotel, 8:15 p.m.

Sept. 26 — Victoria Magic Circle Show, Club Sirocco, 8:00 p.m.

'No Grasp Of Logistics'

By JACK SMITH

The trouble is, with all their delightful virtues, women have no grasp of logistics.

I saw this truth demonstrated the other morning at our house. It was the morning our son went off to work without his lunch.

My wife, as she told me later, got up to make his breakfast and a sandwich. It was German salami with Swiss cheese.

A minute after he had gone, driving down the hill in the little white car, she saw his lunch on the table.

"You knew, of course," I said, "that he would realize he'd forgotten it, and come back?"

"No. I was afraid he wouldn't. I got in the other car and went after him."

If she didn't catch him, she explained, she meant to drive all the way to the shop, hoping to catch him there before he left. At the bottom of the hill, however, she saw a little white car heading back up.

"I kept going. How could I know it was him? Besides, if it really was him, I thought I would meet him on my way back. And if it wasn't him, I was afraid I would miss him if I turned around."

"Good thinking," I said.

"So I drove on a ways and then turned around and came back. I thought that if it really was him, he'd wonder where I was."

So she came back. He had already been home, but seeing the car and the sandwich gone, logically concluded that she was on her way to the shop. He went back down the hill. But they missed each other because she had taken a different way home.

"I didn't want to make a U-turn," she explained.

So she started out for the shop again.

"Did you get the lunch to him in time?" I asked.

"No. The second time," she said, "I forgot to take it."

He didn't miss much. There wasn't enough mustard on it, anyway.

I'm the Only Diamond Lil —Mae West

LOS ANGELES (LAT) — Mae West went to court to proclaim herself the one and only Diamond Lil.

The perennial showgirl, now 72, is suing a singer, Miss Marie Lind, for billing herself as Diamond Lil, a name Miss West said she created on Broadway and in the movies.

Miss Lind, a 230-pound platinum blonde, admitted that she compares herself professionally with Miss West—calling herself the girl who "looks like Mae West and sings like Sophie Tucker."

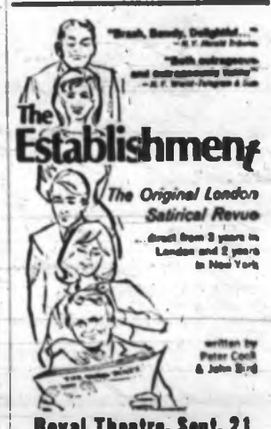

Royal Theatre, Sept. 21
8:00 and 8:30 p.m.
Tickets: $4.00 - $3.00 - $2.75 - $2.25
Now on Sale at Theatre from 11:00 a.m. to 5:30 p.m.

GEM THEATRE SIDNEY
"THE SKY ABOVE, THE MUD BELOW"
This Academy Award winning documentary is one of the most harrowing sagas of our time. An all native cast. Restricted—no admittance to persons under 18.
MONDAY AT 7:45

Newspaper Advertising Stimulates Buying

TILLICUM OUTDOOR
BOX OFFICE OPENS 7:45
NOW SHOWING
ADULTS 85c SHOWTIME 8:10
Frank Sinatra and Dean Martin in "4 FOR TEXAS"
Rosiland Russell with Natalie Wood as Gypsy Rose Lee in "GYPSY"

OAK BAY
HELD OVER
VICTORIA PREMIERE
PLUS—"JET CIRCLE" in color
(HALF HOUR WORLD TRAVELOGUE)
Doors 6:45; Complete Shows: 7 - 9:05
Adults $1.00—Students 75c—Children 25c
Members Senior Citizens Clubs, 50c
*** AMPLE PARKING — 2186 OAK BAY AVE. ***

Famous Artists Ltd.
ROYAL THEATRE ● THURS., SEPT. 24 at 8:30 p.m.
GALA OPENING EVENT of the FAMOUS ARTISTS 1964-65 CONCERT SERIES!
The Great Dance and Song Spectacular!

ARIRANG
Company of 50! Dancers, Singers and Musicians! Direct from Exotic Korea (The Land of Morning Calm)!
★ Exciting! ★ Colorful! ★ Spectacular!
$4.00 - $3.50 - $2.75 - $2.25 - $1.75
Become a Famous Artists series subscriber and receive tickets for "Arirang" and five other outstanding Musical and Theatrical Events at the following greatly reduced prices!
$2.75 - $2.42 - $1.92 - $1.50 - $1.17
A small deposit holds your series tickets! Balance in three equal instalments! For full information contact the Box Office in Kent's Limited, 742 Fort St., EV 4-2941

EXCLUSIVE ENGAGEMENT! TWO DAYS ONLY SEPT. 23 & 24
WITH TWO PERFORMANCES EACH DAY TICKETS NOW ON SALE AT BOX-OFFICE
THRU THE MIRACLE OF ELECTRONOVISION RICHARD BURTON in JOHN GIELGUD'S HAMLET
ODEON EV 2-8512 780 YATES

JOIN THESE TWO T-N-TEENERS AS THEY CRACK UP THE LOVE-LIFE OF A KING-SIZE-NUT!
Pan Arts Company presents Peter Sellers Paula & Angela Prentiss Lansbury
See what happens when "The World of Henry Orient" collides with the world of MINK COATS AND SNEAKERS
Filmed in PANAVISION and COLOR by DELUXE
Released thru UNITED ARTISTS
Doors 12:50, 60c 'til 2 p.m.
Feature 1:00, 3:00, 5:05, 7:10, 9:15
Last Complete Show 9 p.m.
ODEON Theatre AIR-CONDITIONED 780 YATES ST. — EV 2-8512

"A WINNER!" "A BRILLIANT PIECE OF WORK!" "COMPELLING...HAULS OFF WITH STRIKING POWER!"
Starts MONDAY!
Run Boy Run!!

Seven Arts Productions in association with Bryanston presents A WOODFALL FILM
MICHAEL REDGRAVE TOM COURTENAY
Box Office Opens—6:45. Complete Programs at 7 and 9
FOX Cinema A TWENTIETH CENTURY THEATRE

FOLLOW THIS VICTORIA ENTERTAINMENT GUIDE

BLINK BONNIE "U-Catch-em" Trout Fishing! Daily, dawn till dark, year round. Saanichton. GR 4-1995.

BUTCHART GARDENS and ROMANTIC LIGHTING—Open daily 9 a.m. to 9:30 p.m. Ever changing, always lovely! September is a grand time to tour this 30-acre, world-famous private estate. Enjoy a delicious lunch or afternoon tea, 11 a.m. to 5 p.m. Breathtakingly different under the romantic night illumination.

CRAIGFLOWER MANOR—Historic Site. Cor. Craigflower and Admirals Road. (Rte. 1-A). 9 a.m.-9 p.m.

CRYSTAL GARDEN — Today, swimming 9 - 5:30 p.m. Monday 12:30 - 6 p.m.

"DOUGLAS" GOLF DRIVING RANGE and 9-Hole Pitch and Putt. Open every day till 10 p.m.

DOUGLAS PUTT PUTT—Miniature golf on Canada's quality course. Fun and amusement for the whole family. Group—league play—tournament competition, and kids' day Saturday. Putt your troubles away at Douglas Golfland, 4200 North Douglas.

FABLE COTTAGE—Situated on beautiful Cordova Bay is the Unique Storybook Home which has attracted world-wide attention. Don't miss it! 5187 Cordova Bay Road. Open daily 10 a.m. to 8 p.m.

FLEETBOATS ROYAL MAIL CRUISE. Daily: 44 miles among beautiful Gulf Islands. Res. GR 5-1911.

LONDON BUS TOUR — A bird's eye view of Victoria 5 times daily 10 a.m. to 5 p.m. from Inner Harbour.

MARITIME MUSEUM—British Columbia's maritime history lives again. Daily 10 to 9. 1550 Esquimalt Road.

MINIATURE VILLAGE AND COUNTRYSIDE on Mt. Newton X Road 1 mile W. of Route 17. GR 4-2203.

ROYAL LONDON WAX MUSEUM—An added attraction, acknowledged world-famous "The Beatles," life-size in wax. In the Crystal Garden across from Empress Hotel, open daily 9 a.m. to 10:30 p.m.; Sundays, 12 noon to 10:30 p.m. Over 100 Josephine Tussaud Wax Figures richly costumed and magnificently displayed. They seem alive. New for 1964! Enchanted Fairyland—Storybook characters, also the Thrilling Chamber of Horrors. Operated by London Wax Museum Ltd.

SPENCER CASTLE AND ROCK GARDENS. Located on the highest point of land within the City of Victoria —less than 1 mile from City Centre—this beautiful Alpine Garden and storied Castle will thrill and delight you. Personally conducted tours of the Castle interior are a part of every visit to this beautifully preserved early 1900 residence. 2906 Cook St. EV 4-1243.

UNDERSEA GARDEN! Descend under the sea itself! Beautiful sea-plumes, anemones, flowers of the sea! Octopuses, sharks, wolf eels, skin-divers! 10 a.m. to 10 p.m. daily, Oak Bay Marina, EV 2-5717.

WOODED WONDERLAND — An enchanting land of Fairy Tale fantasy awaits the "young at heart." Located at the entrance to Beaver Lake Park. Closing Sept. 20.

YUKON QUEEN — Delightful harbor cruises on real sternwheelers! 10 a.m., to dark daily. Yukon Queen dock opposite Empress Hotel. Family prices.

3rd WONDERFUL WEEK
BROADWAY'S ROUSING, ROLLICKING SHOW...NOW ON THE SCREEN!
M-G-M PRESENTS A LAWRENCE WEINGARTEN PRODUCTION
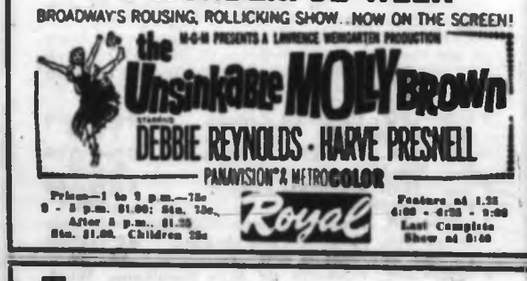
the Unsinkable MOLLY BROWN
DEBBIE REYNOLDS · HARVE PRESNELL
PANAVISION® A METROCOLOR
Prices—1 to 6 p.m.—75c 6 - 8 p.m. $1.00; Sta. 75c, After 8 p.m., $1.25 Sta. $1.00, Children 25c
Royal
Feature at 1:25 4:00 - 6:35 - 9:00 Last Complete Show at 8:40

THERE IS NOTHING ON EARTH TO MATCH THE LUSTY MEN WHO CHALLENGED THE SEAS IN THE LONG SHIPS!

THE LONG SHIPS
TECHNICOLOR®
At 1:00 4:00 6:25 9:00 Last Complete Show 8:35
WIDMARK · POITIER · TAMBLYN · SCHIAFFINO · HOMOLKA
Extra! Color National Film Board's ADVENTURE IN NEWFOUNDLAND
CAPITOL FAMOUS PLAYERS THEATRE

BEGINNING MONDAY

3 Complete and Different Shows
9:05 - 10:15 - 11:30
1417B Government Street
Basement of Westbaime Hotel
384-8751

STARTS MONDAY! (LIMITED ENGAGEMENT)
JACK LEMMON SHIRLEY MacLAINE
IN THE RECORD-BREAKING COMEDY HIT . . .
BILLY WILDER'S 'IRMA LA DOUCE'
(TECHNICOLOR - PANAVISION)
● ADULT ENTERTAINMENT ONLY
Feature at 6:00 and 8:40 p.m. — Last Complete Show at 8:30
AT REGULAR PRICES
Atlas
DOORS OPEN AT 5:30 P.M.

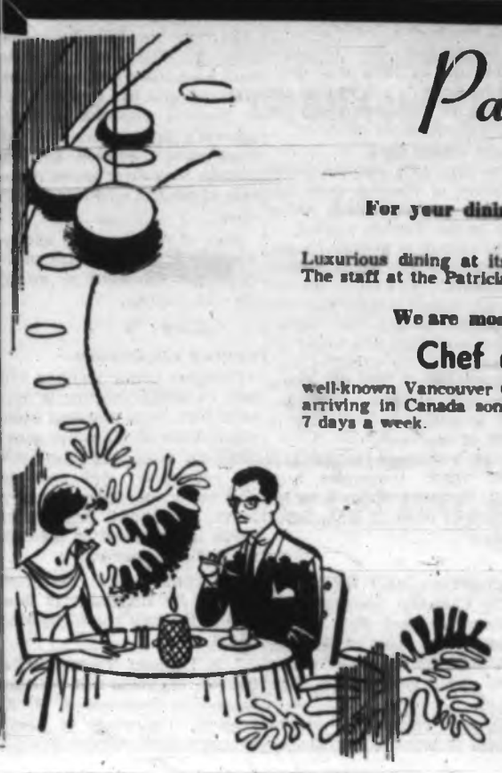
Patricia Dining
SIDNEY
For your dining pleasure, drive out Highway 17 to Sidney and the New TraveLodge
Luxurious dining at its best where your every wish is our pleasure to serve. The staff at the Patricia Dining are known for their friendly and cheerful service.
We are most pleased to announce the appointment of
Chef d'Cuisine ROLPH DYSTHE
well-known Vancouver Chef who served his apprenticeship in his native Norway, arriving in Canada some 12 years ago. The Chef will feature 3 specials nightly 7 days a week.
SUNDAY'S MENU
Scandinavian Fish Chowder
NORSK FISKE SUPPE
Chef's Salad
Prime Ribs of Beef au Jus - Yorkshire Pudding
Baked Virginia Ham - Madeira Sauce
Sweet Potatoes
Aged Marbled New York Cut Steak Bordelaise
Norwegian Fish Balls in Shrimp Sauce
NORSKE FISKE BOLLER I REKE SAUS
WE CATER TO PRIVATE PARTIES AND RECEPTIONS
For Reservations Phone 475-3621

Own Funds Paid for Firm

TORONTO (CP) — The Canadian Imperial Bank of Commerce was ordered by the Ontario Supreme Court Friday to pay Brilund Mines Ltd. $960,000 because it improperly paid a cheque on the Brilund account in 1957.

Actions against two bank managers, Frederick Findlay and Frank Udell, were dismissed by Mr. Justice Campbell Grant.

The suit arose from the sale of control of Brilund in 1957 by brothers Ben and Harry Smith to a group of New York businessmen headed by Sol Rauch and Stanley Schonbrun.

The bank certified a $900,000 cheque for a purchaser although, the court was told, he had only $16.06 in his account at the time.

Ben Smith testified he accepted the cheque as payment for shares of Brilund he held, but said he had no knowledge that a second cheque for $900,000 was drawn on the Brilund account in favor of the purchaser.

W. B. Williston, counsel for Brilund Mines, said the transaction could not have been carried out "without the active participation of the bank."

The judgment includes interest from May 1, 1957.

September Christmas

It's Christmas in September for the retail merchants group of the Victoria Chamber of Commerce.

Members are testing a sample decoration at the south-east corner of Douglas and Yates and will have a meeting at 10:30 a.m. Tuesday in the chamber's boardroom to get reactions.

New Hull—More Room

Built to haul wood chips from B.C. to Japan is 17-800-ton bulk carrier Kure Maru, recent product of Nippon Kokan shipyards in Japan. New ship, built for NYK Line, features unique sloping V-shaped hull which provides larger cargo space and deck area than conventional vessels of same tonnage.

Princess Patricia's Stage Manoeuvres

First Battalion, Princess Patricia's Canadian Light Infantry, is well into three weeks of rigorous field training at Luneberg Heath, West Germany.

In all, 5,000 soldiers of the 4 Canadian Infantry Brigade Group are participating in the manoeuvres.

The huge training area is 216 miles from Fort MacLeod where the 1st Battalion, PPCLI, moved from Victoria almost a year ago.

FIRST TASK

The unit's first task was to act as enemy against the 2nd Battalion, The Black Watch (Royal Highland Regiment) of Canada.

This was followed by Exercise Light Foot One, in which the Patricias were called upon to clear isolated pockets of resistance from a large area of land and push over the River Lube to establish a bridgehead.

Lt.-Col. G. G. Brown, commanding officer of the battalion, later headed up another exercise with the same name but different objectives.

SCOUT CARS

Working with the Patricias are guns of the 2nd Regiment Royal Canadian Horse Artillery and Ferret scout cars from the Reconnaissance Squadron of the Fort Garry Horse and combat engineers of No. 4 Field Squadron Royal Canadian Engineers.

With the Patricias are detachments of the 3rd Battalion, Royal 22nd Regiment (Van Doos), recently assigned an antitank role and now equipped with Entac guided missiles and 106 mm. recoilless rifles.

Near the end of the training the PPCLI battalion will join the rest of the brigade group in two exercises when the brigade commander, Brig. Michael Dare, will put his formation through its paces as a combined group.

Offer Made To Buy B.C. Mines

VANCOUVER (CP) —Mark M. Tanz, Toronto businessman, has made a formal offer to purchase 800,000 shares—effective controlling interest — of Sheep Creek Mines Ltd. for $1.55 a share.

He announced that Canada Trust Co. mailed letters to all registered shareholders of the much sought - after company which has about $2,000,000 in liquid assets and a silver-lead-zinc mine in the British Columbia Kootenay.

Canadian Car Production Hits Its Highest Peak

Passenger car production in Canada last year was the highest in history.

Canadian households owning two or more acres rose to 479,000.

These facts are noted in the 1964 edition of the automotive industry reference book, Facts and Figures of the Automotive Industry, just released.

NEW NAME

The book was published by the Motor Vehicle Manufacturers' Association, the new name for the Canadian Auto Manufacturers and Exporters Association.

Since 1904 Canadian manufacturers have produced 11,315,788 cars and commercial vehicles, the book discloses.

Record passenger car sales were retailed in 1963. Of 557,787 units sold 506,311 were North American makes. Motor truck sales totalled 96,957, an increase of 12 per cent over 1962 sales.

HISTORICAL DATA

The booklet contains 51 tables showing historical data and 1963 statistics on production, retail sales, imports, exports, registrations and other information.

Here are some of the highlights:

There were 534,103 cars produced in 1963, 12.5 per cent more than in 1962. Total car and motor truck and bus production amounted to 633,351 compared with 508,351 for 1962.

REGISTRATIONS UP

Passenger car registrations have increased by 19 per cent in the past 10 years. Total Canadian motor vehicle registrations stood at 6,073,000 in 1963 including 4,797,000 cars and 1,138,400 trucks and buses.

An estimated 3,700,000,000 gallons of highway motor fuels were consumed in 1963.

Provincial revenues from motorists amounted to $717,000,000 in 1963, 21.4 per cent of the net general revenue.

Canadian motorists drove an estimated 51,000,000,000 miles in 1963.

Heavy Bond Program Ahead

* * * * * *

Harry Young's Business Topics

Within the next seven months Canada has to refinance slightly more than $1,500,000,000 of maturing loans—a heavy program that makes a steady if not strong bond market during that period of prime importance to the country.

In all five loans are due to mature by April 1, 1965, and the largest single issue of $435,000,000 is due for redemption on Oct. 15.

Finance Minister Walter Gordon announced Friday that on Monday he will give details of an open end issue of $400,000,000 bonds to be dated Oct. 1. The proceeds will be used to pay off the 3¼ per cent loan due Oct. 15.

THREE MATURITIES

The new bonds will be in three maturities — 14 months, three years and four years.

Mr. Gordon said that the Bank of Canada would take $100,000,000 of the new bonds on an open basis, and that the rest would be offered to the public.

The coupon rate and the offering price will be announced Monday.

Other government loans maturing in the next seven months are $240,000,000 4 per cents due Dec. 1; $225,000,000 3¾ per cent due Dec. 15; $415,000,000 3½ per cent due Feb. 1, 1965, and $200,000,000 4¼ per cent due April 1, 1965.

A Montreal investment house says that all Canadian stock exchanges suffer from weak management, poor administration and a high turnover of ill-equipped and poorly-trained staff.

Lafferty Harwood and Co., members of the Montreal Stock Exchange, say that the exchanges—including Montreal—are not playing their correct role in the Canadian free-enterprise economy.

The firm likens the Canadian exchange to private clubs, and notes the Montreal Exchange actually has a bar and a licence to operate one.

Although they are under provincial jurisdiction, the stock exchanges are private corporations in which the members themselves are the controllers.

"Since the members are all in direct competition with each other for business there has been very little recent planning to the operating approach (to the exchanges) as a whole," says Lafferty Harwood.

"To suggest that members should act as their own disciplining body . . . is beyond the boundaries of human realty except perhaps under duress.

DEEP PROBLEMS

The firm adds that the recent activities of Windfall show that deep cancerous problems are at play in the Toronto market.

The remedy is to draw up new constitutions for the Canadian exchanges, giving greater checks against abuses, and that exchanges should have strong permanent staffs who would not be subject to the whims of individual members, and who would have right of appeal to provincial securities commissions in cases of dismissal.

Stock exchanges should also forbid public companies from public financing of any kind except on a basis of competitive bidding.

* * *

SECURITIES MEN MEET

The Canadian Securities Administrators hold their annual meeting this year in Victoria, with business meetings taking place Sept. 16-18 at the Law Courts.

William Irwin, B.C. superintendent of brokers, will be conference chairman, and chief guest speaker on Friday, will be D. Bruce Shaw, president of the Investment Dealers' Association of Canada and a vice president of A. E. Ames and Co.

Mr. Shaw, who is visiting the West as IDA president along with Association manager Harry Gassard, also has appointments in Victoria with the attorney-general's department and the department of finance, and will address Vancouver Island members of the IDA on Friday afternoon.

Most of the securities administrators of the Canadian provinces are scheduled to attend the CSA meeting.

* * *

CREDIT EDUCATORS

Canadian Credit Institute will hold its annual meeting in Victoria Sept. 14-16. National councillors from all Canadian provinces and professors from various universities will meet to plan and driect further advances in the educational program of credit management in mercantile and consumer credit.

The credit course conducted for CCI by University of Toronto is the only one of its kind in the world.

J. A. Lidsham, Toronto, is the Institute chairman and the chief speaker is Professor A. S. R. Tweedie, University of Manitoba.

Pulp Prices Up Oct. 1

VANCOUVER (CP)—Columbia Cellulose Company Ltd. has announced a boost in its pulp prices, effective Oct. 1.

The increase amounts to $5 a ton on fully-bleached kraft pulp, bringing the price to $150 a ton, and a $6 increase per ton for semi-bleached, to $144 a ton.

Columbia's increases are identical with those announced earlier in the week by Canadian Forest Products Ltd.

9%

Average annual growth is effected by compounding 2½% interest quarterly for 5 years. Victoria Mortgage returns $725 for $500 through its 5-year Compounding Debentures. 2½% interest paid quarterly if preferred. For prospectus: DOUGLAS HAWKES, 817 Fort 384-7128.

ASK RITHETS!

You are invited to submit questions on insurance and similar matters for inclusion in this column. The origin of such queries is kept entirely secret.

Q. I will be going on a trip this fall and wonder whether my contents insurance covers baggage away from home.

A. Contents insurance normally contains a clause extending the coverage, for a limited amount, to goods temporarily removed from the residence premises, however, the various types of policies have different clauses. The Dwelling Fire policy covers in Canada and the U.S.A. only, whereas multi-peril policies usually cover worldwide. Before you go, ASK RITHETS to check your policy.

RITHET CONSOLIDATED
Insurance - Real Estate
Mortgages - Auto Finance
706 FORT STREET
Just Above Douglas
Telephone EV 2-4281

STORE TO RENT
700 Block Fort St.
Attractive window. 2100 sq. ft. with rear entrance.
Arthur E. Haynes Ltd.
739 Fort St. 386-3271

Est'd 1898
WHEN YOU THINK MORTGAGES THINK WHITTOME'S
Current Rates on Long-Term Home Financing
Call EV 2-4255
J. H. WHITTOME & CO. LIMITED
714 Fort St. Victoria — Whittome Bldg. Duncan, B.C.

FORKLIFT
Wanted good used forklift.
Phone EV 5-1478

RETAIL SALES and CREDIT CLERK
Required for major tire and accessories store. Man should have sales ability plus a knowledge of retail credit extension and collection.
This position offers opportunity for advancement with a growing company.
Please reply giving full details, age, scholastic record, etc., to
VICTORIA PRESS BOX 413

FOR LEASE
ON TRANS-CANADA HIGHWAY IN DUNCAN
MODERN HIGH-GALLONAGE
SERVICE STATION
Estimated Capital Required, Approx. $4,000
Write Victoria Press, Box 444

FOR THE BEST IN MORTGAGE LOAN SERVICE
WHEN BUYING A HOUSE
BUILDING A HOUSE
REFINANCING EXISTING MORTGAGE
Serving Victoria for Over Half a Century
P.R. BROWN & SONS, LIMITED
762 FORT STREET EV 5-3425

• PACIFIC 66 •
DO YOU WANT TO OPERATE YOUR OWN SERVICE STATION?
DO YOU HAVE $2,500 TO INVEST IN MERCHANDISE AND EQUIPMENT?
Pacific Petroleums Ltd. will consider applicants for its dealer training program and will select men with above average requirements for locations in Victoria area. A substantial salary will be paid while in training at our company-operated stations. Business management, merchandising, product knowledge, are a few of the subjects covered during our training period. Please write or call collect, MU 3-1331.
J. COLLEN
PACIFIC PETROLEUMS LTD.
No. 406-540 Burrard Street Vancouver, B.C.

Waterfront!
Large wooded seafront lots, approximately ½ acre, for your summer or future retirement home.
from $3,350
Easy Terms, Discount for Cash
These choice lots on beautiful PIERS ISLAND are offered at a fraction of the cost of waterfront on the Saanich Peninsula, only 5 minutes away.
FRASER BISCOE
750 PANDORA AVENUE
Phones: Office 383-9413; Residence 383-1336
Weekends phone 475-3282 on Piers Island

CREDIT BUREAU OF VICTORIA LTD.
205-10 JONES BLDG. — 723 FORT ST. — EV 5-3311
Phone for Free Debt Counselling Service
MEMBERS ASSOCIATED CREDIT BUREAUS OF CANADA AND AMERICA
CREDIT AND PERSONNEL REPORTS
ACCOUNTS RECOVERY SPECIALISTS
Established 1941

A. E. Ames & Co.
Business Established 1889
Members
Vancouver Stock Exchange
Toronto Stock Exchange
Montreal Stock Exchange
Canadian Stock Exchange
Royal Trust Building . 612 View Street, Victoria, B.C.
Telephone: Evergreen 3-4171

EARN 5% COMPOUND INTEREST ON YOUR SAVINGS
Daily Withdrawal Privileges
NO HOLD BACK—NO PENALTY
OPEN YOUR ACCOUNT TODAY
COMMONWEALTH SAVINGS PLAN LTD.
623 Yates St., Victoria, B.C. Phone 388-5155

EXECUTIVE SECRETARY
GREATER VICTORIA CANADIAN CENTENNIAL COMMITTEE
Applications are invited for the position of Executive Secretary for the Greater Victoria Canadian Centennial Committee.
This salaried position is expected to continue for the next four years involving increasing responsibility and the progressive co-ordination of celebrations and projects which are to be undertaken on a joint or individual basis by the various member Municipalities.
Applications should contain details of previous administrative experience with particular reference to experience, if any, in the setting up of conventions, congresses, celebrations or the like.
Applications are to be in the hands of the undersigned not later than 5:00 p.m. September 30th, 1964.
J. Graeme,
Acting Secretary,
Greater Victoria Canadian Centennial Comm.
Esquimalt Municipal Hall,
Esquimalt, B.C.

PETER VEZZA'S BARBER SHOP
(Formerly Churchill Hotel Barber Shop)
NOW LOCATED AT
1104 Broad Street
NEAR FORT
DICK HOFSTEDE NICK DRAGANI
PETER VEZZA

BOAT SALE
Coast Power Machines 1961 Ltd. have been appointed exclusive dealers for Sangstercraft boats for Nanaimo-Duncan and Victoria area. In preparation for the arrival of the complete line of Sangstercraft boats we are sacrificing all new boats on hand at less than cost price. Take advantage of the terrific buys offered at this time and save money.
3 only—11-ft. Aluminum Cartops. Reg. $242.00, now $189.00
2 only—12-ft. Aluminum Cartops. Reg. $298.00, now $239.00
1 only—14-ft. Aluminum Cartop. Reg. $376.00, now $280.00
2 only—14-ft. Aluminum, deep, wide runabouts with motor well, windshield and steering. Painted. Reg. $854.00, now $599.00
3 only—15-ft. Fiberglas de luxe runabouts. Windshield, steering, motor well, double bottom and exclusive upper flotation and back-to-back seating. Reg. $1,163.00, now $825.00
1 only—15-ft. Fiberglas runabout. Super de luxe model with front bucket seats and seat across the back, Nautalex decking, w/s steering, upper flotation and convertible top. Reg. $1,440.00, now $1090.00
Prices guaranteed only on boats in stock. Trades welcome.
Coast Power Machines 1961 Ltd.
2520 Government St. EV 2-1421

Employment Opportunities

DEPARTMENT OF AGRICULTURE
B.C. CIVIL SERVICE

AGRICULTURAL ENGINEERS—Victoria

Salary: $516-$635 per month. Duties include assisting with the development and implementation of an Agricultural Engineering program for the Province. Work with farm machinery, irrigation, drainage, farm structures, rural electrification and soil conservation will be included. Applicants must be university graduates in Agricultural, Civil or Mechanical Engineering; preferably experience in topographic surveying, draughting, and report writing; practical farm experience.
Competition No. 64:305A.

AGRICULTURIST—Dawson Creek.

Starting salary up to $538 per month, depending on qualifications and experience, rising to $665 per month, plus $20 per month Special Living Allowance. Duties involve assisting in the promotion of 4-H Club and Rural Youth Development programs in the Province. Candidates must have university graduation in Agriculture and a broad knowledge of the types of agriculture practices in the Province; a sincere interest in rural youth; ability to instruct and speak in public; ability to prepare material for, and conduct, television programs; willingness to travel extensively in the Province.
Competition No. 65:544.

RESEARCH OFFICER—Victoria.

Starting salary up to $538 per month, rising to $665 per month, depending on qualifications and experience. Duties include assisting in the development and direction of Province-wide programs to implement departmental policy in fields of agricultural economics and farm management; assist in organizing and instructing farm management study groups; interpret and analyze production and marketing information; prepare articles; address public meetings and participate in conferences. Preferably Master's degree in Agricultural Economics and Farm Management or equivalent experience; eligible for membership in the B.C. Institute of Agrologists; experience in field work or research related to the duties described.
Competition No. 64:545.

Applicants for the above positions must be Canadian citizens or British subjects. For application forms apply IMMEDIATELY to The B.C. Civil Service Commission, 544 Michigan Street, VICTORIA; completed forms to be returned NOT LATER THAN September 23, 1964.

King Fisherman

Coho Still Plentiful

Latest entries in The Daily Colonist King Fisherman Contest:

Salmon

Clayton's Resort, Nanoose

Mrs. Roger Rhoades, Vancouver; 6:12 coho, Nanoose, Bucktail fly.

Chris Dansel, 1150 Strathmore, Nanaimo; 6:12 coho, Nanoose, Mack spoon.

Nick Danyluk, Alberni; 6:8 coho, Nanoose, Strip-Teaser.

Les Richards, Lake Cowichan; 6:8 coho, Nanoose, Strip-Teaser.

Marion Nikitiuk, Nanaimo; 6:4 coho, Nanoose, Gibbs spoon.

Ron Dixon, 1875 Christie; 5:10 coho, Nanoose, cuttlefish.

Arno Ramm, Surrey; 5:8 coho, Nanoose, Strip-Teaser.

Dick Jenkyn, Lake Cowichan; 5:8 coho, Nanoose, Strip-Teaser.

Shady Rest Resort Rentals, Qualicum Beach

Bill Cruickshank, Burnaby; 8:0 spring, Qualicum Beach, herring strip.

Mrs. D. E. Christie, Edmonton; 5:12 spring, 11:6, 6:4, 5:12, 5:4, 5:4, 3:0 coho, Qualicum Beach, Bucktail fly.

H. LeClair, Idaho; 12:8, 8:8 coho, Qualicum Beach, Bucktail fly.

Gary Auten, Burnaby; 13:2, 11:8, 9:8, 8:0 coho, Qualicum Beach, Bucktail fly.

J. Rouibidoux, Idaho; 11:8 coho, Qualicum Beach, Bucktail fly.

W. G. Tippett, 46 Wakesiah, Nanaimo; 11:4, 10:4, 9:8 coho, Qualicum Beach, Minnow Teaser.

D. C. Christie, Edmonton; 11:1, 9:9, 7:12, 6:4 coho, Qualicum Beach, Bucktail fly.

D. R. Langstaff, 919 Admirals; 10:2 coho, Qualicum Beach, Strip-Teaser.

Ben Turner, 320 North Terminal, Nanaimo; 10:2 coho, Qualicum Beach, Henry Smith Special.

R. Green, 737 Kings; 9:10, 7:8, 6:8 coho, Qualicum Beach, Bucktail fly.

Ron Jeannotte, New Westminster; 8:8 coho, Qualicum Beach, Bucktail fly.

M. Neufeld, 3041 Richmond; 8:12 coho, Qualicum Beach, herring strip.

J. C. McClellan, Haney; 8:8, 8:4, 5:10 coho, Qualicum Beach, Bucktail fly.

Mrs. Ted Mryczyk, Vancouver; 8:4, 6:8, 5:12, 5:0 coho, Qualicum Beach, minnow.

Alex J. Steel, 140 Seward; 8:0, 6:10 coho, Qualicum Beach, Tom Mack spoon.

G. McQuarrie, Qualicum Beach; 7:12, 5:12, 5:2 coho, Qualicum Beach, Tom Mack spoon.

P. Gordon, Sacramento; 7:12, 7:8, 6:5, 6:2 coho, Qualicum Beach, Bucktail fly.

Adi Moodby, Vancouver; 7:10, 6:8, 6:4, 6:4, 6:4, 6:0, 5:2 coho, Qualicum Beach, Strip-Teaser and Bucktail fly.

H. J. LaBerge, Vancouver; 7:10 coho, Qualicum Beach, Bucktail fly.

Ron Auton, Burnaby; 7:9, 7:8, 6:9 coho, Qualicum Beach, Bucktail fly.

P. Grant, Cloverdale; 7:8, 5:8 coho, Qualicum Beach, Bucktail fly.

M. Mack, Sunnyvale, Calif.; 7:4, 6:8 coho, Qualicum Beach, minnow.

R. T. Menzies, North Vancouver; 6:10 coho, Qualicum Beach, Bucktail fly.

Mrs. Ron Stuart, West Vancouver; 6:10 coho, Qualicum Beach, Strip-Teaser.

Bill Prior, 1625 Howroyd; 6:8, 6:0, 5:1 coho, Qualicum Beach, Bucktail fly, Koho King and Krippled K spoon.

R. Richardson, Vancouver; 6:8 coho, Qualicum Beach, Tom Mack spoon.

J. H. Park, Manville, Alta.; 6:4, 5:8 coho, Qualicum Beach, Tom Mack spoon.

Jerry Brotherton, Moses Lake, Wash.; 6:4 coho, Qualicum Beach, Strip-Teaser.

Harold B. Page, Edmonton; 5:11 coho, Qualicum Beach, Krippled K spoon.

Nancy Stuart, West Vancouver; 5:6 coho, Qualicum Beach.

Glenn Gibson, 3529 Richmond; 6:2 coho, Qualicum Beach, Bucktail fly.

S. F. Farrow, Kelowna; 6:2 coho, Qualicum Beach, Bucktail fly.

Jim Massie, 1923 Burke; 5:12 coho, Qualicum Beach, Tom Mack spoon.

K. Jones, Vancouver; 5:8 coho, Qualicum Beach, Strip-Teaser.

R. Peterson, Cashmere, Wash.; 5:8 coho, Qualicum Beach, flatfish.

D. Gordon, Sacramento; 5:4 coho, Qualicum Beach, Bucktail fly.

E. J. LaBerge, Vancouver; 5:4, 5:4 coho, Qualicum Beach, minnow.

A. G. Strugnell, West Vancouver; 5:4 coho, Qualicum Beach, Bucktail fly.

J. Rouibidoux, Idaho; 5:2, 5:0 coho, Qualicum Beach, Bucktail fly.

A. Offert, Cassidy; 5:0 coho, Qualicum Beach, Strip-Teaser.

Ross Hedley, West Vancouver; 5:0 coho, Qualicum Beach, Mac's Squid plug.

Rogers Wheel Cafe, Qualicum

T. Sutherland, Vancouver; 9:6 coho, Qualicum Bay, Tom Mack spoon.

Ken's Ramp and Resaire, Willow Point

K. P. Bratvold, 1084 McClure; 8:0 coho, Willow Point, Bucktail fly.

Mrs. K. P. Bratvold, 1084 McClure; 7:0 coho, Willow Point, Bucktail fly.

Discovery Inn, Campbell River

R. T. Gilmon, 5368 Fairbairns; 8:8, 6:8, 6:8, 6:4 coho, Campbell River, Koho King.

Alva R. Garrard, Vancouver; 8:0 coho, Campbell River, Bucktail fly.

W. F. Bickford, 7083 West Saanich; 6:4 coho, Campbell River, Koho King.

Gale Bond, Vancouver; 6:4 coho, Campbell River, Bucktail fly.

Nahmint Lodge

Colin Corlett, 32 Rushby; 29:0, 24:0 springs, Nahmint, Herring Teaser.

Fred Wood, 1929 Brighton; 27:12 spring, Nahmint Bay, Herring Teaser.

Bill Purdy, 1730 Broadmead; 27:0 spring, Nahmint, Strip-Teaser.

R. Gunn, 711 4th South, Port Alberni; 25:12 spring, Nahmint, Alaskan plug.

Robert L. Thaya, Detroit; 23:8 spring, Nahmint, Alaskan plug.

Pete Granchak, 713 5th South, Port Alberni; 25:8 spring, Nahmint, Alaskan plug.

Roy Smith, 652 Pembroke; 23:0, Nahmint Bay, Strip-Teaser and dodger.

R. J. Palmer, Nanaimo; 27:12 spring, Nahmint, Strip-Teaser.

M. Isaegreenal, 112 Forest, Alberni; 20:8 spring, herring strip.

Danny Hajnal, 3880 Smugglers Cove; 23:12 spring, Nahmint Bay, Alaskan plug.

Andy Marquid, North Vancouver; 23:4, Nahmint Bay, Alaskan plug.

A. Lewis, 562 Baker; 6:8, 5:9 springs, Nahmint Bay, Strip-Teaser.

Frank Bruce, 550 St. Patrick; 12:0 coho, Nahmint Bay, Strip-Teaser.

River Trout

Steelhead or Rainbow

Strathcona Park Lodge

Hubert Munday, 1000 Moss; 8:5, 8:0, 7:14, Gold River, spoon.

Belmont Park Pine Hall

Archie McWhirter, 1336 Slater; 4:10, Harris Creek, Krocodile.

Pattie's Place, Lake Cowichan

Vic Palmer, Lake Cowichan; 5:0, Cowichan River, paste.

Red Robin Store, Lake Cowichan Road

Jim Reichert, 2761 Musgrave; 6:12, Harris Creek, Lou Thompson spoon.

Art Hancock's, Lake Cowichan

Ron Nilson, Box 32, Lake Cowichan; 2:4, 1:4, Nitinat River, fly.

River Trout

Other than Steelhead or Rainbow

Cayenne Squash Bar

Douglas Taylor, Cayenne Camp; 5:8, 3:5 cutthroat, Nitinat River, fly.

Art Hancock's, Lake Cowichan

Ron Nilson, Box 32, Lake Cowichan; 1:12, 1:4 cutthroat, Nitinat River, worm.

Port Renfrew Weigh-in Station

Sid Smith, Port Renfrew; 1:7, 1:2 cutthroat, San Juan River, worm.

Lake Trout

Ed's Red, Gun and Cycle Centre, Esquimalt

C. D. Dunnett, 949 Wollaston; 2:8, 2:4, 1:8, Connell Lake, fly.

Black Swan, Elk Lake

Terance Marson, 602 Trutch; 1:12, Prospect Lake, troll and worm.

K. Witter, 3848 Alderly; 1:0, Elk Lake, gang troll and worm.

Barry's Landing, Honeymoon Bay

D. R. Silcocks, 898 Kinderaley; 2:2, Cayenne, Flatfish.

★ ★ ★

Biggest Spring

Showing off biggest spring entered in The Daily Colonist King Fisherman Contest this year, 37:12-pounder caught off Albert Head last weekend, are Nancy Nelson, 3811 Duke in Metchosin, who caught it, and husband Gilbert. It was also biggest spring caught anywhere in B.C. in some years.

Satellite Passes Its Tests

WASHINGTON (AP) — A near perfect "stationary" orbit has been achieved by Syncom III, which will relay Olympic Games television from Japan to the U.S. and Canada.

The U.S. National Aeronautics and Space Administration announced the last of nine corrective manoeuvres was completed Friday. As a result the satellite appears to hang motionless in space over the equator and the International dateline.

Tiny Boys Drowned Mother Attacked

FORT WORTH (UPI) — A weeping 16-year-old high school student admitted to police Saturday he raped a young mother, slashed her repeatedly with a paring knife and threw her two small sons into a river to drown.

The bodies of the boys, Richard, 2 and David, 1, were pulled from the Trinity River after the youth showed police where he threw them in.

Police identified the youth as Charles Roy Hefley.

FOUND IN DITCH

Mrs. Carolyn Adams, 20, knifed eight times across the face, three times in the chest and across her back, was in extremely critical condition in a hospital. A divorcee, she is the daughter of a Fort Worth juvenile officer.

Doctors said part of a knife blade may have broken off in one of the wounds.

Two farmers looking for stray cows found her in a ditch 12 hours after she was kidnapped. She had crawled 40 yards from a wooded area on the river bank where her attacker left her for dead.

BROKE DOWN

The assailant forced his way into her car, took her and her sons to the river and raped her after slashing her with a paring knife and beating her with a lead pipe.

Hefley at first said he left the boys at their mother's side, but broke down when he was taken to the scene. He admitted throwing the boys, still alive, into the river and running away.

Police arrested Hefley after reciting a list of suspects' names to Mrs. Adams in the hospital. She was told to squeeze a detective's hand if a name was mentioned that could have been that of the attacker.

When the detective mentioned Hefley, she squeezed his hand.

"No Crackpots"

Vancouver Communists Will Welcome LBJ

VANCOUVER (UPI) — President Johnson and Prime Minister Pearson meet Wednesday in Vancouver, the second-largest Communist card-carrying city in North America, after Toronto.

But William Stewart, secretary of the Greater Vancouver Communist Party, said today neither the president nor the prime minister has anything to fear from this city's 1,000 registered Communists.

"We want to dissociate ourselves from any crackpots that might demonstrate," said Stewart, who is one of 8,000 registered Communists in Canada where the party is recognized and legal.

"We want the visit by Mr. Johnson to be a memorable one and we'll be issuing pamphlets entitled "Welcome Mr. President." He said the pamphlets will explain the party's stand on the historic meeting of the two leaders to ratify the International Columbia River development treaty.

Stewart said if any persons demonstrate, among the 50,000 spectators expected to witness the ceremony at the Peace Arch on the B.C.-Washington state border, they will be Trotskyites or "crackpots."

But security police from both countries aren't taking any chances. Hundreds of them, who have been in Vancouver quietly working on the planned visit for the past week, have been checking all possible danger points and security risks.

Royal Canadian Mounted Police Commissioner D. O. Forrest said more than 200 of his men will be included in the special security force.

American Secret Service chief Prescott Manning declined to say how many agents will be deployed for the Canadian visit, noting only that agents guard the president 24 hours a day and its ranks are strengthened on official visit.

Johnson's visit will be his first outside the U.S. since becoming president on Nov. 22 last year when John F. Kennedy was assassinated.

While the Secret Service does not anticipate any difficulties, some Americans have expressed concern because of reports coming from Canada regarding Queen Elizabeth's visit to Canada next month.

The time to get RICH
7-9 a.m. C-FAX
dial 1070

Facts About
FUNERAL SERVICE
That Every Family Should Know

Funeral customs vary according to individual belief. The attitude at McCall's is to render helpful service, maintain high standards of performance and carry out your wishes whatever the denomination.

Heated covered concourse and parking for 100 cars.

McCALL BROS
FUNERAL DIRECTORS
EV 5-4465
1400 Vancouver St.

'Snow-Woman' Find Claimed by Soviets

MOSCOW (UPI) — The youth organ Komsomolskaya Pravda said today Soviet scientists have unearthed the bones of an "abominable snowman" called Zana who was tamed by Caucasus villagers more than a century ago.

The publication said Prof. B. Porshnev, leader of a special group of abominable-snowman hunters, described the remains as "the well-preserved bones of a human-like creature.

Zana is said to have been caught by inhabitants of the Caucasus mountain village of Tkhina. They tamed her and gave her a name, and she lived in the village until she died, apparently of natural causes.

"You can still meet similar creatures in the Caucasus," said Komsomolskaya Pravda. It gave no details.

EARN 7½% SAFELY
FULLY SECURED AND GUARANTEED*

Non-speculative investments from $500. For growth—savings double in 9¾ years—triple in 15. For income—7½% per year paid quarterly. Withdrawal privileges. All investments fully secured by registered first mortgages. *Mortgage payments also guaranteed by entire net assets of the company. A prospectus is available on request.

TRANS-CANADA
JOINT MORTGAGES CORPORATION LTD.
Assets under administration exceed $4 million
(Subsidiary of Trans-Canada Mortgage Corp. Ltd., largest mortgage investment company in Western Canada)
Suite 211, 745 Yates Street Phone EV 5-6121
Vancouver Office: Birks Bldg., Granville St. Vancouver 2, MU 2-8868

Judges' Praise High

Best Quality Entries Seen In Strawberry Vale Show

Best quality entries ever was the opinion of judges at the Strawberry Vale Community Club's 14th annual fall fair, Saturday.

More than 400 entries were received from adults and children. The needlework was especially good, judges said.

Pony rides, bingo, and other games provided entertainment and revenue. So did the sale of afternoon tea and an auction of fruit, flowers and vegetables at the end of the afternoon.

The fair, convened by community club president L. G. Falconer, was opened by long-time member and community worker Mrs. May McMillan.

Guest of honor was Saanich MLA John Tisdalle who presented the aggregate trophy.

Prize winners:

TROPHIES

W. Darling Perpetual Trophy, vegetables, K. B. Hincks, Stan Crook.

D. Pollock Trophy, flowers, K. B. Hincks, Mrs. L. Ogden.

W. Darling Trophy, home baking, Mrs. J. House, Mrs. A. Armstrong.

Francis Trophy, children's vegetables, Mary and Buster Capewell, Stephen and Ross Beggs.

Strawberry Vale WI Scottal Aggregate prize for boy or girl, Mary and Buster Capewell.

Julie Massie Perpetual Trophy, children's home baking, Doreen Cross.

MODELS

Junior, Victor Scott, Victor Scott, James McMillan; intermediate, Jim Kotsopulo, S. Kennedy, S. Kennedy; Senior, Dee Thompson, first and second.

NEEDLEWORK

Dress, Mrs. Dignon, second; tea apron, Mrs. Kesiake; embroidery, pillow cases, Mrs. A. Armstrong, first and second. Knitting, sweater, Mrs. Girton, Mrs. Jean Warren, Mrs. Massie, Mrs. Roper. Knitting, socks, pair, Mrs. Kesiake; socks, fancy, Mrs. Kesiake, second. Afghan, Mrs. Kesiake; baby layette, Mrs. Armstrong; crochet centrepiece, Mrs. Roper, Mrs. D. R. White. Petit point, Mrs. Humphreys.

HOME BAKING

White bread, Mrs. Helen Anderson, Mrs. Kesiake, Mrs. J. M. McKim; brown, Mrs. Mary Capewell, Mrs. J. M. McKim, Mrs. Helen Anderson; buns, Mrs. McKim, Mrs. Armstrong, Mrs. Anderson; rolls, Mrs. J. House, Mrs. McKim, Mrs. Anderson; shortbread, Mrs. McKim, Mrs. Armstrong, Jean Beggs; two crust apple pie, Mrs. J. House, Jean Beggs, Mrs. Armstrong; lemon pie, Mrs. House, Mrs. Armstrong, Mrs. McKim; baking powder biscuits, Mrs. Armstrong, Mrs. House, Jean Beggs.

Bran muffins, Mrs. S. Crook, Jean Beggs, Mrs. Anderson; chocolate cake, Mrs. Crook, Mrs. House, Mrs. Anderson; white butter cake, Art Childs, Jean Beggs; sponge cake, Mrs. M. L. Greig, Mrs. Crook, Mrs. Anderson; date loaf, Jean Beggs, Mrs. House, Mrs. Armstrong; chocolate fudge, Mrs. Armstrong, Jean Beggs, Mrs. Anderson.

Children—drop cookies, Judy Mossop, Doreen Cross, Ross Beggs; iced white cake, Doreen Cross, Lila Devries; lunch box, Janet Anderson, Wendy Warren, tied for third, Doreen Cross, Denise Warren.

Special men's competition, White iced cake, Ray Sparks, Stan Crook, Jack Holdridge.

HOME CANNING

Jelly, Jean Beggs, Mrs. McKim, Mrs. K. E. Thompson; jam, Mrs. D. Falconer, Mrs. Thompson; pickles, Jean Beggs, Mrs. McKim, Mrs. House; small fruit, Mrs. Thompson; large fruit, Mrs. McKim, Mrs. Thompson.

VEGETABLES

Collection, Stan Crook, A. J. Thompson, L. Beggs; green beans, L. Beggs, Mrs. Lidstone, Stan Crook; rugher beans, A. J. Thompson, Stan Crook, A. J. Thompson; wax beans, K. B. Hincks; round beets, A. J. Thompson, L. Beggs, Mrs. Lidstone; Brussels sprouts, K. B. Hincks, Stan Crook; carrots, A. J. Thompson, first and second, L. Beggs, third; corn, L. Beggs, K. B. Hincks, Stan Crook.

Cucumbers, Seward, L. Beggs, Stan Crook; leeks, M. H. Aldersmith, third; Spanish onions, K. B. Hincks, Mrs. Lidstone, Mrs. H. L. Greig; yellow or brown onions, K. B. Hincks, Stan Crook; parsnips, Stan Crook, Mrs. Lidstone, L. Beggs; peas, K. B. Hincks, first, M. H. Aldersmith, third; early potatoes, A. J. Thompson, Seward, A. J. Thompson; late potatoes, K. B. Hincks, Stan Crook, Mrs. R. Schoderbeck; pumpkins, Stan Crook, M. H. Aldersmith, K. B. Hincks; acorn squash, Stan Crook, L. Beggs, K. B. Hincks.

Hubbard squash, Stan Crook, M. H. Aldersmith, K. B. Hincks; squash, other, K. B. Hincks, David Cobb; marrows, A. J. Thompson, M. H. Aldersmith, Stan Crook; turnip, K. B. Hincks, third; tomatoes, L. Beggs, Mrs. D. Coton, M. H. Aldersmith.

Children — tomatoes, Jim Hincks, Stephen and Ross Beggs, S. Aldersmith; beets, Stephen and Ross Beggs, Alex Wotherspoon, Jim Hincks; beans, Sheila Foyer, Jim Hincks, Stephen and Ross Beggs; corn, Mary and Buster Capewell, Stephen and Ross Beggs, Sheila Foyer; onions, B. MacIntosh, Mary and Buster Capewell; potatoes, Alex Wotherspoon, Mary and Buster Capewell, Brenda MacIntosh; carrots, Alex Wotherspoon, Stephen and Ross Beggs, Mary and Buster Capewell; pumpkin, Mary and Buster Capewell, Yvonne Aldersmith, Stephen Aldersmith.

FRUIT

Apples, Seward, Alex Wotherspoon, Pat Foyer; pears, Ron Paterson, first, second and third; plums, Mrs. A. Armstrong, Alex Wotherspoon, A. J. Thompson; blackberries, D. Cobb, Alex Wotherspoon, Mrs. A. Armstrong; other fruit, A. J. Armstrong, second, Stan Crook, third.

FLOWERS

Dahlias, Mrs. K. B. Hincks, first and second, Mrs. S. Crook; small dahlias, Mrs. L. Ogden, Mrs. J. Warren; pom-pom dahlias, Mrs. Hincks, and Mrs. Ogden, second and third; chrysanthemums, dis bads, Mrs. Hincks, Mrs. Lidstone, A. McCallum; chrysanthemums, J. Holdridge, Mrs. Y. Coton, J. Warren; large zinnias, A. McCallum; small zinnias, Mrs. Hincks; asters, Mrs. Crook, Kathy Crook, Mrs. Ogden; African marigold, A. McCallum, Mrs. E. L. Down; gladiolus, Mrs. Hincks, Mrs. A. Poole, Mrs. Ogden.

Michaelmas daisies, Mrs. Armstrong, J. Kennedy, Mrs. J. House; roses, one bloom, Mrs. Down, Mrs. Ogden, second and third, roses, three blooms, Mrs. Down, A. Wotherspoon, Mrs. A. Poole; arrangement, C. Cross, Mrs. D. White, Mrs. B. Richdale; centrepiece, C. Crook, J. Warren, Mrs. R. Schoderbeck; planter, Mrs. J. House.

Children's flowers — arrangement, Linnette Ogden, Linda Coton, Bobby Richdale; comic figure, Norman Cross, Gordon Warren, Stephen Beggs; flowers and driftwood, D. Warren, Lizanne Ogden, Wendy Warren.

OBTAINABLE AT YOUR LIQUOR COMMISSION COAST TO COAST
Agents for Canada
GROWERS WINE CO. LTD.
VANCOUVER
VICTORIA

This advertisement is not published or displayed by the Liquor Control Board or by the Government of British Columbia

VOTERS: REGISTER NOW:
FOR VICTORIA MUNICIPAL VOTERS' LIST

With the exception of qualified "Owner-electors" (real property owners), and with the exception of "Resident-electors" and "Tenant-electors" whose names appeared on last year's list and who have confirmed in writing to the City Clerk that they remain qualified, ALL PERSONS wishing to have their names placed on the Victoria Municipal Voters' List for the current year 1964-65 must file the necessary Declaration as a "Resident-elector" or "Tenant-elector" with the City Clerk, City Hall, by **FIVE** o'clock p.m. on Wednesday, the **30th** day of **September**, 1964.

All electors must be British Subjects of the full age of twenty-one years. In addition:

(a) A "Resident-elector" must be, and have been continuously for not less than six months immediately prior to the taking of the Declaration of qualification, a resident within the City; and

(b) A "Tenant-elector" whether a person or Corporation, must be, and have been continuously for not less than six months immediately prior to the taking of the Declaration of qualification, a tenant in occupation of real property within the City.

M. F. HUNTER,
CITY CLERK.

KEITH RICH
Production Manager

QUALITY MUSIC C-FAX

Keith Rich comes direct from NBC Radio New York to C-FAX as Production Manager, Sept. 14. Keith started in broadcasting in Victoria in 1947. His career has taken him to CJCA Edmonton, CKWX Vancouver, CFRB Toronto, and the NBC Network in New York. He will be responsible for the total programming of C-FAX, now 24 hours a day, from 1070 on your dial.

Listen for Keith Rich
7 - 9 a.m. each morning Monday through Saturday

Goodacre Towers
Prestige Accommodation
VICTORIA'S MOST SCENIC APARTMENTS
350 DOUGLAS STREET

NOW READY FOR OCCUPANCY

Choose to live in Goodacre Towers, Victoria's latest and most intriguing apartment, overlooking Goodacre Lake and Beacon Hill Park . . . with a superb view of a hundred miles of fascinating skyline.

Only three minutes from downtown, exquisite landscaping with sunken garden, circular swimming pool with centre island, ample parking, with every modern convenience for luxury living.

STUDIO SUITES
ONE-BEDROOM SUITES
TWO-BEDROOM SUITES

GOODACRE TOWERS HIGHRISE

Delightful lobby in which to greet your friends or wait for visitors.

Elevators which are easy to operate . . . noiseless, efficient.

Heavily carpeted, well-lighted hallways with continuous flow of fresh air.

Finest parquet floors in living and bedrooms. Easy to keep beautiful.

Gleaming white tiled bathrooms with vanity and other detail in pastel colors. All have showers.

Delightful kitchen with large refrigerators and electric ranges, ample cabinets.

All one- and two-bedroom suites have large balconies for relaxing hours.

Honeywell thermostats in every suite for the heat you desire.

Construction ensures soundproof accommodation.

Sun-drapes of a neutral shade on every window.

Laundry with ample washers and dryers to avoid waiting . . . Ironing boards and lounge chairs.

FOR BROCHURE OR RENTAL INFORMATION
TELEPHONE 385-8111

Goodacre Towers
350 DOUGLAS STREET, VICTORIA "The Garden of Canada"

Britain Has Tried and Tried, But . . .

Can't Stop Those Yanks

Sovereign: Another Challenger

NEWPORT, R.I. (AP)—Sleek Constellation launches defence of the 113-year-old America's Cup — the world series of sailing — against the pride of Britain, blue-hulled Sovereign, Tuesday.

The United States is still a lopsided favorite for the best-of-seven series because of the belief her sailors are too good mastering light air with better sails to go with personnel skills.

Local observers are quick to point out this is no knock on her majesty's representatives.

The plain fact is that heavy air is predominant along the coast of Britain — and Australia, which produced the last challenger, Gretel.

EXTENSIVE PRACTICE

The defenders, on the other hand, have had extensive practice in light air here, where conditions are markedly different from overseas.

While both craft have wedge-shaped hulls with sharp bows, Constellation is smaller than her rival. The fact she has less weathered surface and therefore less resistance to friction means she is built for light air sailing.

AROUND ISLAND

The 19th competition dates from 1851 when the yacht America defeated the Royal Yacht Squadron in a race around the Isle of Wight. The prized trophy thus became known as the America's Cup.

Over-all, the unbeaten U.S. forces have won 52 individual races and lost seven, sweeping 13 series.

LAUNCHED THIS YEAR

Constellation, the first of the two 12-metre yachts built especially for the coming contest, was designed by Olin Stephens.

Eric Ridder, skipper and co-helmsman of Constellation, is a veteran campaigner of the sport of the blue bloods where it is said of those who became financially involved: "If you have to ask the cost, you don't belong."

FEEL CONFIDENT

"We feel confident," Ridder says. "We're looking forward to the cup match with a great deal of anticipation."

Constellation had lost four of its first six races in the preliminary trials and was 4-2 in the observation trials while likewise newly-built American Eagle remained unbeaten. But in the final trials Constellation was leading Eagle 5-2 when she was selected.

BUILT IN SCOTLAND

Sovereign is owned by Anthony Boyden, a London paper manufacturer. She was designed by David Boyd and built at the Alexander Robertson and Son Shipyard, Holy Loch, Sandbank Scotland, the combination which collaborated on beaten candidate Kurrewa V under Australian financing, and the losing 1958 challenger, Sceptre.

GREAT SCOTT

Peter Scott, internationally known artist, ornithologist and naturalist, is Sovereign's skipper. The son of a noted explorer, Scott was a much-decorated Second World War Royal Navy hero, is England's champion glider pilot and a former Olympic bronze medal winner in single-handed sailing.

SOLUNAR TABLES
WHEN TO FISH OR HUNT

by John Alden Knight and Richard Alden Knight

According to the Solunar Tables calculated for this area, the best times for hunting and fishing for the next ten days will be as follows (times shown are Pacific Daylight Time):

TODAY			
A.M.		P.M.	
Minor	Major	Minor	Major
11:45	5:35	..	5:55
MONDAY			
12:10	6:20	12:30	6:40
TUESDAY			
12:55	7:05	1:10	7:20
WEDNESDAY			
1:45	7:50	2:00	8:15
THURSDAY			
2:30	8:35	2:45	9:00
FRIDAY			
3:15	9:25	3:35	9:45
SATURDAY			
4:00	10:10	4:20	10:30
SUNDAY			
4:45	10:50	5:00	11:15
MONDAY			
5:30	11:35	5:45	-----
TUESDAY			
6:20	12:05	6:35	12:25

Major solunar periods, lasting 1½ to 2 hours, dark type.
Minor periods, shorter in duration, light type.

Rookie Southpaws Sparkle In One-Hit Pitching Classic

By The Associated Press

A pair of rookie left-handers, Baltimore's Frank Bertaina and Bob Meyer of Kansas City, hooked up in a brilliant one-hit pitching duel Saturday night, and the Orioles came out on top 1-0 on Jack Brandt's run-scoring fly in the eighth inning.

The victory boosted the Orioles' American League lead to 1½ games over Chicago, which lost to Cleveland 11-10 after the Indians scored six runs in the first inning.

RACES HOME

Meyer, 2-6, held the Orioles hitless for seven innings. Then John Orsino led off the eighth with a double. Pinch runner Bob Saverine went to third on Bertaina's sacrifice bunt and raced home as Brandt flied to right fielder Rocky Colavito.

The only hit off Bertaina was a leadoff double by Doc Edwards in the fifth inning. Bertaina, making his third major league start, posted his first decision.

YANKS CLOSER

The third-place New York Yankees, meanwhile moved to within one-half game of Chicago by edging Minnesota, 5-4, with a ninth-inning run built on Harmon Killebrew's error and a single by Bobby Richardson.

The San Francisco Giants rode Orlando Cepeda's two home runs to a 9-1 victory over Philadelphia and moved to within six games of the National League leading Phillies.

LOSE CHANCE

St. Louis lost an opportunity to gain ground, bowing to the Chicago Cubs, 3-2, and remaining six games behind. Cincinnati stayed seven behind after an 8-2 loss to Milwaukee.

The Indians started their smashing in the first inning against Ray Herbert as Vic Davalillo stroked the key hit, a bases-loaded single. The decisive runs, however, scored in the seventh on a run-producing single by Fred Whitfield and a wild pitch by White Sox reliever Ed Fisher.

The Twins tied the score 3-3 in the ninth on a single by Zoilo Versalles and Frank Kostro's looping fly that bounced away from Hector Lopez for a double. But the Yankees immediately came back to win it when Killebrew, who earlier hit his 46th homer, muffed Tony Kubeck's liner and Richardson followed with a single.

Cepeda smashed a grand slam homer in the third inning and a two-run blast in the seventh, his 29th and 30th homers. Jim Hart drove his 28th homer with one on in the first. Gaylord Perry held the Phillies to six hits, winning his 11th game in 20 decisions.

★ ★ ★

Here's What's Left

AMERICAN LEAGUE

	W	L	Pct	GBL	Left
Baltimore	87	58	.600	—	17
Chicago	86	60	.589	1½	16
New York	85	59	.589	2	21

Games remaining:
Baltimore—At home (12): Kansas City 1, Minnesota 3, Los Angeles 3, Washington 3, Detroit 2. Away (5): Detroit 2, Cleveland 3.
Chicago—At home (8): Washington 3, Los Angeles 4, Kansas City 4. Away (8): Cleveland 1, Detroit 2, Los Angeles 2, Kansas City 3.
New York—At home (14): Minnesota 1, Los Angeles 3, Kansas City 3, Detroit 4, Cleveland 3. Away (7): Cleveland 4, Washington 3.

NATIONAL LEAGUE

	W	L	Pct	GBL	Left
Philadelphia	85	57	.599	—	20
St. Louis	79	63	.556	6	20
San Francisco	80	64	.556	6	18

Games remaining:
Philadelphia—At home (7): Cincinnati 3, Milwaukee 4. Away (13): San Francisco 1, Houston 3, Los Angeles 4, St. Louis 3, Cincinnati 2.
St. Louis—At home (6): Philadelphia 3, New York 3. Away (14): Chicago 1, Milwaukee 3, Cincinnati 3, New York 2, Pittsburgh 5.
San Francisco—At home (12): Philadelphia 1, New York 2, Pittsburgh 3, Houston 3, Chicago 3. Away (6): Houston 3, Chicago 3.

★ ★ ★

AMERICAN LEAGUE

Minnesota 200 000 001—3 5 2
New York 100 011 001—4 10 0
Pascual, Pleis (7), Klippstein 8-3 (9) and Zimmerman, Henry (9); Stottlemyre 6-2 and Howard. Home runs: Minnesota—Killibrew (46th). New York—Howard (14th).

Los Angeles 000 001 000 2—3 7 1
Boston 010 000 000 1—2 10 0
Newman 12-8, Brunet (10), Duliba (10), Lee (10) and Hindi, Rodgers (8); Charton, Radatz (8), Heffner 6-9 (10) and Tillman. Home runs: Los Angeles—Newman (1st), Clinton (12th).

Chicago 200 012 211—10 12 2
Cleveland 002 100 200—11 17 2
Herbert 6-7, Buchanan (2), Talbot (4), Bauman (6), Fisher (7) and Carrigan, Martin; McDowell 8-6, Donovan (6), McMahon (9) and Azcue.

Washington 000 100 211 0—5 15 0
Detroit 120 001 001 1—6 16 0
Daniels, Radolph (2), Hannan (7), Duckworth 1-6 (9) and Leppert, Brumley (9); Lolich, Fox (7), Gladding 6-8 (9) and Freehan. Home runs: Detroit—Cash (22nd), McAuliffe (23rd).

Kansas City 000 000 000—0 1 1
Baltimore 000 000 01x—1 1 0
Meyer 2-6 and Edwards; Bertaina 1-6 and Orsino, Brown (9).

NATIONAL LEAGUE

St. Louis 200 000 000—2 9 0
Chicago 010 012 00x—3 6 0
Craig 6-8, Taylor (7), Richardson (7) and McCarver; Buhl 12-11 and Bertell, Schaffer (8). Home runs: St. Louis—Brock (11th); Chicago—Banks (30th).

Cincinnati 101 000 000—2 6 1
Milwaukee 210 004 10x—8 13 1
O'Toole 14-7, Tsitouris (6), Henry (7), Nuxhall (8) and Crider; Fisher 11-9 and Torre. Home runs: Milwaukee—Mathews (36th), Oliver (20th).

Philadelphia 100 000 000—1 6 2
San Francisco 204 003 00x—9 6 1
Mahaffey 12-8, Culp (3), Shantz (6), Wise (8), and Dalrymple; Perry 11-9 and Haller. Home runs: San Francisco—Hart (28th), Cepeda (29th and 30th).

Pittsburgh 010 000 000—1 6 2
Houston 200 000 00x—2 7 1
Butters 1-1, McBean (8) and Pagliaroni; Larsen 4-7, Wondercheck (9) and Grote. Home run: Pittsburgh—Stargell (19th).

New York 000 000 000—0 3 1
Los Angeles 000 210 20x—5 12 2
Jackson 10-14 and Cannizzaro, Taylor (4); Richert 2-1 and Torborg.

PACIFIC COAST LEAGUE

Denver 10, Salt Lake City 2.
Portland 6, Hawaii 0.
Arkansas 2-3, Oklahoma City 0-1.
San Diego 5, Tacoma 2.

Ken Venturi Grabs Lead

AKRON, Ohio (AP) — Confident Ken Venturi, who has made enough money in the last three months to buy the Firestone Golf Course, held off a fast-closing Tony Lema Saturday and established a one-stroke lead in the first round of the 36-hole World Series of Golf.

Returning to the scene of his runaway triumph in the American Classic a month ago, Venturi shot a sparkling 69, one under par.

Lema, the British Open champion, had three birdies on the last five holes and closed to within one stroke with a 70.

Masters champion Arnold Palmer and PGA titlist Bobby Nichols shot themselves right out of the picture.

Palmer, who went 17 holes before he got his first birdie, soared to a 74.

Nichols, wilder than Sandy Koufax as a boy, had two double bogeys on the back nine and finished with 77.

Final 18 holes in this televised meeting of the four major golf champions for a $50,000 first prize will be played today. (1:30 p.m., channel 5.)

FAN FARE
By WALT DITZEN

Inter-City Rifle Meet Next Week

Victoria and District Rifle Association will be gunning for the Butchart Shield, a trophy they lost to a mainland team last year by three points, when they meet the eight-member mainland squad next Sunday at Heal's range.

Chuck Hobson and Jim Walker defeated the John Sturdy-George Grivel team in the 200 and 600 yard novelty shoot-off yesterday at Heal's range.

Cpl. Bob Walker (RCMP) 48-49—98; Gordon Fraser (PCRA) 47-47—94; George Grivel (PCRA) 46-47—93; Dave Fyvie (RCEME) 48-47—95; Cadet Glen Howarth (CSRA) 47-48—95; A. C. Benskey Green (CSRA) 48-45—93; Chuck Hobson (PCRA) 49-49—98; Ron Morrison (CSRA) 47-44—91.

Roughriders Share Lead By Drubbing Bombers

WINNIPEG (CP) — Saskatchewan Roughriders drubbed Winnipeg Blue Bombers, 30-2, Saturday night to move into a three-way tie for first place in the Western Football Conference.

It was Saskatchewan's third lopsided victory in succession and gave them 10 points—the same as British Columbia Lions and Calgary Stampeders.

A crowd of 17,404 watched the injury-battered Bombers lose their sixth straight game to remain in last place, one point behind Edmonton Eskimos.

Flanker Hugh Campbell led Roughies with two touchdowns.

WESTERN CONFERENCE

	P	W	L	T	F	A	Pts
B.C. Lions	6	4	0	2	134	[illegible]	10
Calgary	8	5	3	0	185	141	10
Saskatchewan	8	5	3	0	278	101	10
Edmonton	6	2	4	0	75	105	4
Winnipeg	9	1	7	1	149	222	3

EASTERN CONFERENCE

	P	W	L	T	F	A	Pts
Ottawa	7	4	2	1	173	128	9
Hamilton	5	3	2	0	103	94	6
Montreal	6	3	3	0	91	102	6
Toronto	5	1	4	0	66	105	2

Yesterday's scores: Calgary 12 at Ottawa 32; Saskatchewan 30 at Winnipeg 2.

Next game: today — Edmonton at Toronto.

Fullback George Reed and halfback Buchanan scored the other Saskatchewan touchdowns. Gerry James kicked three converts and a field goal.

Winnipeg's only points came in the fourth quarter when Jack Delveaux pinned Buchanan in the end zone for a safety touch.

Saskatchewan dominated the game throughout and led 14-0 after the first quarter and 24-0 at halftime. The third quarter was scoreless.

Winnipeg's only dangerous threat of the game came in the late stages of the third quarter. It fell apart early in the fourth when Ledyard missed with a third-down pass from the Saskatchewan three. It was on the next play that Delveaux burst through to pin Buchanan.

Saskatchewan had 410 total yards, 243 passing, and 18 first downs. Bombers had 11 first downs on 188 yards rushing and 27 passing.

Ledyard and halfback Leo Lewis completed three of 16 pass attempts while Lancaster was good on 11 of 20.

STATISTICS

	Sask.	Wpg.
First downs	18	11
Yards rushing	167	188
Yards passing	243	27
Passes made/tried	11/20	8/16
Fumbles/Fumbles lost	1/1	2/2
Punts/average yards	7/39	10/38
Penalties/total yards	8/75	8/30

★ ★ ★

Stampeders Embarrassed

OTTAWA — Led by quarterback Russ Jackson, who last year became the first Canadian to win the Schenley Award as the outstanding player in the Canadian Football League, Ottawa Rough Riders came up with a dazzling display on offence Saturday afternoon to embarrass Calgary Stampeders, 52-12.

Victory boosted Riders into a three-point lead in the Eastern Conference. Stampeders were left sharing first place with B.C. Lions and Saskatchewan Roughriders, who moved up through last night's victory over Winnipeg Blue Bombers.

BIG COMEBACK

Jackson was at his brilliant best after being somewhat of a disappointment this season, and he received plenty of support from an Ottawa club which apparently needed that four-games-in-12-days test to hone what had been a dullish offence.

Standing out along with Jackson were halfback Ron Stewart, end Ted Watkins and fullback Dave Thelen. With his backfield mates also in fine fettle and Stampeders having a terrible afternoon on defence, Jackson could do little wrong.

MIXES PLAYS

He mixed his running and passing beautifully to run up 28 first downs on a total offence of 564 yards, 318 in the air and 246 on the ground. Stampeders managed 136 yards rushing, 120 by Lovell Coleman, and only 86 passing as the Riders gave Eagle Day a big rush.

Riders were set back at the start when lineman Don Luzzi grabbed the ball after Jackson had been hit and fumbled. Luzzi lumbered almost to midfield, then lateralled to Jesse Branch, who had no trouble going the rest of the way for an 88-yard touchdown.

THE STARTER

All that did was to get Riders started, and the way they went ahead showed how things were working for them all afternoon.

Stewart, who was a dashing, elusive runner throughout, found his way blocked on an end run but circled back and suddenly threw a pass to Watkins, who raced into the end zone to complete a 62-yard play. Moe Racine converted to make it 7-6 and Ottawa never looked back.

BACK AGAIN

Riders were back almost at once for a quick, 60-yard march. After Stewart had accounted for most of the distance with runs of 19 and 20 yards, Jackson kept to go over from four yards. Racine's convert had it to 14-6 by the end of the first quarter.

Day fumbled midway through the second quarter, Billy Joe Booth recovering. Jackson hit Stewart with a pass on the first play for a 41-yard touchdown. Racine again converted and later kicked a 31-yard field goal for 30-6 at half-time.

Coleman started the third quarter with a 57-yard scoring run for Stampeders' last points, Larry Robinson again missing the convert, but the 19,560 fans had no worries about a possible comeback.

Thelen and Stewart scored converted touchdowns before the third quarter was over, Watkins got his second touchdown in the fourth quarter with Bob O'Hillovitch converting and Racine later getting a point on a field-goal try to complete the scoring.

ESQUIMALT
SPORTS CENTRE
TONIGHT . . .
ROLLER SKATING
8:00 to 10:30 P.M.
ICE SKATING
8:00 to 10:00 P.M.
TOMORROW . . .
ROLLER SKATING
8:00 to 10:30 P.M.

ESQUIMALT
SPORTS CENTRE
WEEKEND
ICE SKATING
SCHEDULE
SUNDAY
PUBLIC
2:00 and 8:00 p.m.
SKATE RENTALS AVAILABLE

CURLING
VICTORIA SUNDAY AFTERNOON CURLING LEAGUE
NOW ACCEPTING ENTRIES
48-RINK LIMIT
E. Barber—EV 5-5043
A. MacDonald—GR 7-4054
E. McBride—EV 5-1453

EXTRAORDINARY MEETING
of the
VICTORIA CURLING CLUB
will be held in the Upper Lounge of the Victoria Curling Club
1953 Quadra Street
on
WED., SEPT. 23, 1964
at 7:30 p.m.
Purpose of the meeting is to amend By-Law No. 5 (as amended August 16th, 1956) of the Club's Constitution to read as follows:
By-Law No. 5—Membership Fee
The Membership Fee shall be the sum of One Hundred Dollars ($100.00) or such other sum as the members shall decide at an Annual General Meeting or Extraordinary General Meeting of the club. The membership fee shall be paid by each new member in such manner and at such time as the Board of Directors may decide and such membership fee may be refunded on withdrawal from membership in the discretion of the Board of Directors.
(a) All membership issued on and after Sept. 23, 1964, shall not be refundable or transferable.

ESQUIMALT
SPORTS CENTRE
WEEKEND
ICE SKATING
SCHEDULE
SATURDAY
TINY TOTS
10:30 A.M.
PUBLIC
2:00 and 8:00 P.M.
SKATE RENTALS AVAILABLE

AFL Outdraws NFL Opener

The junior professional football league in the United States, the American League, outdrew the National League in season openers last night.

At New York, 44,497 people, the biggest crowd in the five-year AFL history, watched New York Jets beat Denver Broncos, 30-6.

The AFL's defending champion San Diego Chargers clubbed Houston Oilers 27-21 before 22,632 fans in San Diego, while the only NFL game between St. Louis Cowboys and Dallas Cowboys drew 36,519. Cardinals beat the Cowboys in Dallas, 16-6.

Tobin Rote, formerly with Toronto Argonauts, threw three touchdown passes to lead San Diego to its win.

MORE SPORT PAGES 13, 14

Len Clark Wins Race

Len Clark of Nanaimo drove his number 58 jalopy to a first-place victory in the three-hour jalopy marathon race held at Western Speedway last night.

Dick Miller of Victoria placed first in the trophy dash.

Two Men Beat One

Roy Heffernan and Al Costello defeated Don Leo Jonathan in a handicap wrestling match at Memorial Arena Saturday night.

IT BEATS ME
By Jim Tang

Some time about noon tomorrow the advance guard of the new Victoria Maple Leafs can be seen at Memorial Arena. There they will drop in to say hello to manager Buck Houle and trainer Gordie Marchant, have their weight checked and get a time to visit a doctor's office for their pre-season physical check. They will put on their skates on Tuesday, and a new hockey season will be underway.

It's a happy occasion. Not too many realized at the time just what a loss this community incurred when the last Victoria Cougar team was moved to Los Angeles. It was not only that a good hockey town such as Victoria really is was left without calibre hockey. More than that there was the fact that this Island city was literally left an island in the world of sport. Competition was strictly localized within an area of 100 miles and there was little except your television set to fill the gap.

Return of hockey of a calibre which is second only to that being played in the National Hockey League can be a boon to every sport in this area. It is not, as some small thinkers and a few knockers would have one believe, any threat to other sports endeavors.

If the Victoria Maple Leafs are successful in taking people away from their television sets and getting them back to see live action, other sports should benefit. It seldom happens in a population area of this size that other localized sports gain when the area loses its major sports attraction. The reverse is almost always true. An area without enough major sports attractions soon finds itself without enough fans.

★ ★ ★

There has been some carping since the Toronto Maple Leafs announced that they were moving their Western Hockey League franchise from Denver and setting up shop at Memorial Arena. But most of it has come from the chronic carpers, and many of them are likely to be numbered among Memorial Arena fans before the season is too far along.

There has been some criticism of a ticket price structure which has the best seats priced at three dollars and other critics are withholding their support because they have chosen to believe that this may be only a one-season effort and that Victoria will soon be without a club once more. Neither criticism is too valid.

Admittedly, ticket prices do show a sharp increase over what they were when Victoria Cougars left here in 1961. But the ensuing three years have brought sharply-increased operational costs, caused in large part by a considerable increase in player salaries—and much of the latter is due to a considerable step-up in player calibre.

Hair cuts, groceries, services, rents and taxes all cost more than they did three years ago and it follows that hockey, as well as other calibre sports presentations, could not hold the price line. Be fair. We sit still for a three-dollar top at theatre television of football games at which fans are forced to listen to nagging commercials and we will pay less for our hockey than fans in Seattle, Portland, San Francisco and Los Angeles, where arenas are all at least twice the capacity of ours.

As for Victoria Maple Leafs being no more than a one-season shot this is something that is possible but why there should be any fretting about that is difficult to understand. We all hope, and there is reason, that it will be for longer than that but, surely, one season is better than no season at all. Fans pay on a per-game basis and, presumably, if they return for the next game, they feel they got value received.

★ ★ ★

With this kind of start, the rest, obviously, is up to the Toronto club. President Stafford Smythe has assured that there never has been any thought of Victoria being a one-season operation and that he is prepared to keep a team here if the operational loss is anywhere close to being reasonable. And, he said, a loss is expected.

Happily, there are solid indications that this is the way most hockey fans in these parts feel about it. Although the make-up of our club will probably not be known before the end of the month, season-ticket sales are already at about the $45,000 mark. It may not be gaudy but it is quite a vote of confidence in the Toronto Maple Leafs as well as proof that we have enough fans who want professional hockey here to give us an excellent chance of keeping it.

It may be expected, but it may not be necessary if Victoria-coach Rudy Pilous, delaying his arrival here for that very purpose, is successful in getting his share of the available Toronto-owned talent to make good on Toronto manager-coach Punch Imlach's assurance that Toronto's WHL affiliate would be a contending team.

Pilous has been given a reasonable start but there has been a general strengthening throughout the WHL this season and competition is likely to be tougher than it was last season for Denver Invaders.

The Toronto club has sent a manager it regards highly and an outstanding coach as tangible proof that it intends to stay as long as other circumstances permit. All it needs now is to send them the rest of the tools. Early support has left the length of tenure up to the Toronto Maple Leafs and not Victoria fans.

Alaska Seeks PCL Spot If Seattle Gets Indians

FROM AP, UPI

Cleveland yesterday began an attempt to revive its rapidly dying major league baseball franchise while at least three other North American cities were thinking about what to do with the corpse.

In Cleveland after a 90 minute meeting with Indians' general manager Gabe Paul, Mayor Ralph Lochner announced a drive to sell 1965 season tickets.

Paul said the Indians lost $1,200,000 last year and $800,000 this season. He said Seattle has asked for the franchise.

Lochner stated that a meeting of the Cleveland Chamber of Commerce and 50 influential businessmen will be held this week. "We must realize that many tickets must be sold for the long haul to put the Indians back on a sound financial footing," he said.

AFTER SEATTLE

Meanwhile, in Anchorage, Alaska, officials were talking about pursuing the Seattle franchise in the Pacific Coast League.

The Alaskan plan calls for alternating home games between Anchorage and Fairbanks.

In Seattle, Dewey Soriano, president of the PCL Rainiers, said the Alaskan move sounds "very interesting."

UP TO THEM

Soriano, who will have to move his club if the Indians come into the northwest area, stated, "It would be up to the people of Alaska to go out and develop the idea and raise the money."

And finally in Vancouver, Nat Bailey, president of the inactive Vancouver Mounties' PCL franchise, said a major league club in Seattle would wipe out PCL baseball in the Pacific northwest.

Bailey also feels Triple A baseball will undergo a vast re-alignment soon. "It seems logical to assume that Portland, Tacoma, Spokane, Seattle, Vancouver and possibly Victoria could be made into a compact Triple A league. Travel costs would be about $5,000 instead of $45,000," he said.

The PCL currently stretches from Hawaii to Arkansas.

Bailey said he has sent a letter to all major league teams advising them that Vancouver wants to return to Triple A baseball.

Seattle Players Oust Victorians

The second-seeded team of Dave Leaver and Jim Aikens from Seattle scored the most exciting win of the current Pacific Northwest Invitational men's doubles championships yesterday as they came from behind to defeat the Victoria duo of 19-year-old Ron McCormick and 14-year-old Roger Skillings, 6-2, 4-6, 13-11, at the Victoria Racquet Club.

Seattle's Bill Quillian and Jack Lowe, the top-seeded team, reached the semi-finals with straight-set victories over Oak Bay champs Vince Clarkson and Howard Tooby, 6-0, 6-1, and Vancouver's Jack Vollrich and Bill Picken, 12-10, 6-1.

Canadian Davis Cup star Reider Getz and Bill Ledingham rallied to beat Larry Mounger and Righty Eden, 6-8, 6-4, 6-3, and advance to the quarter-finals where they will meet Bill Rose and Claude Hockley of Portland.

Hockley and Rose beat Vancouver's Davis Cup hopefuls Bob Moffatt and Bob Bardsley, 6-2, 8-6, to reach the quarter-finals.

BEST BEATEN

Victoria's top-rated combination of Ted Smythe and Ray Aldeguer was eliminated by Ted Clark and Neil McPherson of West Vancouver, 6-2, 6-3.

Warren Cameron and Ron Karadimas of Oak Bay took two hours before upsetting Ross Hughes and Jim Flynn of Portland, 5-7, 6-3, 6-4.

TOO MUCH

But Allan Skelton and Bob Puddicombe of Vancouver proved too much for the Victorians in the second round as Cameron and Karadimas went down, 6-2, 6-1.

Tournament concludes today with semi-finals and finals.

Today's draw:

11 noon—Quillian and Lowe vs. w/o Hockley and Rose-Ledingham and Getz w/o Aikens and Leaver-Skelton and Puddicombe vs. w/o Eden and Knight-Boates and Bostick. Also flight semi finals.

2 p.m.—Finals and flight finals.

CRICKET POSTPONED

The Tomalin Cup cricket match between Victoria and Vancouver which was originally scheduled for Beacon Hill Park today has been postponed. It will likely be played next weekend.

Aussies Singles Finalists

FOREST HILLS, N.Y. (AP) — Australia scored a double sweep over America's two top players, Dennis Ralston and Chuck McKinley, in the National Tennis Championships Saturday and threw a pall over U.S. hopes of keeping the Davis cup later this month.

First, Fred Stolle needed only 10 minutes and 13 points to complete a decision over Ralston, the No. 2-seeded player from Bakersfield, Calif., in a quarter-final match interrupted by darkness Friday 6-2, 6-3, 4-6, 3-6, 9-7.

McKINLEY DOWNED

Then, with a brilliant display of shot-making, Wimbledon champion Roy Emerson, Australia's No. 1 ace, chopped down McKinley, the top-ranked American, in a sparkling semifinal 7-5, 13-11, 6-4.

The double setback, the pain of which was relieved somewhat by the fact that both Ralston and McKinley gave excellent performances, eliminated the last U.S. player from the men's division and blunted hopes that America might turn back the challenge of the Australians in the cup matches at Cleveland Sept. 25-27.

In beating Ralston, Stolle qualified to meet defending champion Rafael Osuna of Mexico for the right to face the powerful Emerson in Sunday's final. Emerson is already holder of the Australian and Wimbledon titles.

Stolle later crushed Osuna 6-3, 8-6, 6-3.

The United States has not been able to win its own national title since Tony Trabert prevailed in 1955.

Major League Pace-setters

NATIONAL LEAGUE

	AB	R	H	Pct.
Clemente, Pittsburgh	546	93	189	.364
Carty, Milwaukee	374	59	123	.329
Williams, Chicago	565	98	183	.324
Aaron, Milwaukee	589	98	173	.325
Torre, Milwaukee	517	78	164	.317
Santo, Chicago	522	79	163	.312
Brock, St. Louis	549	94	171	.311
Allen, Philadelphia	547	106	170	.311
Hunt, New York	488	80	144	.309
Flood, St. Louis	560	81	162	.307

Home runs: Mays, San Francisco, 41; Williams, Chicago, 32; Cepeda, San Francisco, 28; Hart, San Francisco, 27; Santo, Chicago, 26; Callison, Philadelphia, 26.

Runs batted in: Boyer, St. Louis, 107; Santo, Chicago, 98; Mays, San Francisco, 96; Torre, Milwaukee, 95; Aaron, Milwaukee, 92.

Pitching: Bunning, Philadelphia, 16-4; Koufax, Los Angeles, 19-5; Marichal, San Francisco, 17-7; O'Toole, Cincinnati, 14-6; Short, Philadelphia, 16-7.

AMERICAN LEAGUE

	AB	R	H	Pct.
Oliva, Minnesota	596	108	193	.324
B. Robinson, Baltimore	544	73	167	.307
Causey, Kansas City	355	75	109	.307
Freehan, Detroit	456	64	138	.303
Robinson, Chicago	461	75	139	.302
Mantle, New York	467	76	138	.295
Howard, New York	486	80	140	.288
Yastrzemski, Boston	545	89	149	.288
Bressoud, Boston	509	77	146	.286
Kaline, Detroit	469	67	135	.283

Home runs: Killebrew, Minnesota, 45; Powell, Baltimore, 34; Colavito, Kansas City, 34; Stuart, Boston, 31.

Runs batted in: Killebrew, Minnesota, 108; Stuart, Boston, 101; Colavito, Kansas City, 98; Mantle, New York, 96; Wagner, Cleveland, 95.

Pitching: Bunker, Baltimore, 16-4; Pappas, Baltimore, 15-5; Chance, Los Angeles, 16-7; Ford, New York, 14-6; Lolich, Detroit, 16-7.

(Including Friday's games)

An Evening of Fun For All Sportsmen . . .
SPORTMAN'S DANCE
VICTORIA CURLING CLUB
FRIDAY, SEPT. 18
Starting 9:00 p.m.
Good Music - Door Prizes
TICKETS $1.50
Make up a party and Phone 383-6304 for Table Reservations.

Chelsea Man Short But 1-0 Winners

LONDON (CP) — Chelsea, playing a man short for most of the match, scored a 1-0 victory over Fulham Saturday to continue to lead the First Division of English League soccer.

The game's only goal was scored by Barry Bridges in the first half.

An injury forced Chelsea inside right Bobby Tambling to leave the field early in the first half. He returned, but was forced out again three minutes before half-time to leave Chelsea to play the remainder of the game with only 10 men. No substitutes are allowed in British soccer.

ONE AHEAD

The victory kept Chelsea with 11 points, one point ahead of its nearest rival, Blackpool, which beat Aston Villa 3-1. Four clubs including Everton, which Friday issued a special statement denying that its players used excessive stimulating drugs, share third place at nine points. Seven clubs have eight points each.

West Ham scored a 3-2 victory over Tottenham Hotspur. Jimmy Greaves got two goals to give Spurs a 2-1 lead, but centre forward Johnny Byrne netted three to give West Ham victory.

MacKAY HURT

Spurs returned to the dressing room to face the depressing news that Dave MacKay, their Scottish International and a driving force of their successes in past seasons, had been taken to hospital with a suspected broken left leg—the same leg which he broke last December. MacKay was playing in a reserves match in an effort to get match fit for the first time.

Everton was held to a 1-1 draw at home by Sheffield United. Everton was joined on the nine-point mark by Blackburn, Leeds United and West Bromwich Albion—all of whom won Saturday.

* * *

ENGLISH LEAGUE

Division I

Arsenal 3, Sunderland 1.
Birmingham 2, Burnley 1.
Blackburn 4, Wolverhampton 1.
Blackpool 3, Aston Villa 1.
Chelsea 1, Fulham 0.
Everton 1, Sheffield United 1.
Leeds 4, Leicester 2.
Manchester United 3, Notts Forest 0.
Sheffield Wednesday 1, Liverpool 0.
West Bromwich 5, Stoke 2.
West Ham 3, Tottenham 2.

Division II

Bolton 5, Preston 1.
Derby 4, Charlton 4.
Middlesbrough 0, Cardiff 0.
Newcastle 2, Coventry 0.
Norwich 1, Crystal Palace 2.
Plymouth 1, Ipswich 1.
Portsmouth 0, Southampton 3.
Rotherham 3, Bury 0.
Swansea 2, Leyton Orient 5.
Swindon 0, Manchester City 1.

Division III

Bristol City 5, Workington 0.
Carlisle 2, Oldham 0.
Colchester 0, Brentford 3.
Gillingham 1, Hull City 0.
Grimsby 2, Peterborough 0.
Luton 1, Exeter 2.
Mansfield 0, Bournemouth 0.
Port Vale 1, Bristol Rovers 1.
Reading 2, Scunthorpe 0.
Southend 2, Barnsley 0.

Division IV

Bradford 0, Lincoln 1.
Chester 4, York City 1.
Chesterfield 1, Doncaster 0.
Crewe Alexandra 1, Wrexham 0.
Darlington 2, Tranmere 1.
Halifax 3, Bradford 3.
Hartlepools 3, Barrow 0.
Millwall 2, Brighton 0.
Newport 3, Southport 0.
Notts County 0, Aldershot 0.
Rochdale 3, Oxford 3.
Torquay 1, Stockport 0.

SCOTTISH LEAGUE

Division I

Aberdeen 5, St. Johnstone 3.
Clyde 1, Celtic 1.
Dundee United 1, Dundee 4.
Falkirk 0, Hibernian 1.
Hearts 1, Dunfermline 1.
Kilmarnock 2, Airdrieonians 0.
Morton 0, St. Mirren 0.
Motherwell 3, Third Lanark 2.
Rangers 1, Partick 1.

Division II

Albion 2, East Stirling 1.
Berwick 2, Stenhousemuir 1.
Cowdenbeath 1, East Fife 3.
Dumbarton 0, Hamilton 4.
Forfar 2, Brechin 2.
Montrose 2, Arbroath 2.
Queen of South 4, Ayr 3.
Queen's Park 2, Stranraer 0.
Raith 0, Stirling 1.

IRISH LEAGUE

City Cup

Ards 1, Linfield 3.
Coleraine 1, Glentoran 3.
Crusaders 1, Bangor 1.
Distillery 0, Ballymena 2.
Glentoran 6, Cliftonville 0.
Portadown 1, Derry City 2.

SUNDAY!!!
SPORTS CAR RACING
FORMULA CARS
PRODUCTION CARS
WESTERN SPEEDWAY
1 P.M. $1.50
Sanctioned by B.C.A.A.C.
TRACK DONATED BY V.I.T.R.A.

Gotta Goes

Veteran end Jack Gotta has been released by Saskatchewan Roughriders of the Western Football Conference to make room for rookie Jim McNaughton, picked up on waivers from B.C. Lions.

Banff Again Wins Olympic Support

MONTREAL (UPI)—A strong bid from the Calgary Olympic Development Association Saturday won unanimous approval as Canada's candidate for site of the 1972 Winter Olympics, from the Canadian Olympic Association meeting here.

The main reason for the repeat COA endorsement of Banff, according to president James Worrall, was that "They had come within three votes of success for the '68 games." Those went to Grenoble, France.

The decision swept aside a fast-finishing application by the Vancouver Garibaldi Olympic Development Association. But it took an all-day meeting to reach the decision.

Only Friday Garibaldi received two strong boosts—from B.C. Premier W. A. C. Bennett and a Garibaldi application for the 1970 world ski championships.

BEST CHANCE

Worral, in reporting the COA decision to United Press International said, "the meeting felt, that all factors considered, Banff would have the best chance of getting the 1972 site for Canada."

In more formal words, Worrall said, "the meeting of the COA had on the agenda the bids of the Calgary Olympic Development Association, and that of Garibaldi, to stand as Canada's candidate for the 1972 Winter Olympic site.

"The decision fell to Calgary, after we heard representations from both parties."

The 15 COA directors, said Worrall, saw no particular merit in the Bennett support of Garibaldi, because "both Vancouver and Calgary had the support of their province and city.

"The support for both Vancouver and Calgary thus were parallel.

"The tendency of the meeting, said Worral, "was that Calgary was well prepared, advanced and ready to go on the basis of its 1968 bid, as soon as it got the word."

The decision came on a unanimous motion, after an original move that had asked the decision be deferred for one year, was defeated.

In Soccer Opener

Vic West Trounces Brodies

Victoria Wests began the defence of their Victoria and District Soccer League championship yesterday by demolishing Brodies Bakery, 6-0, at Royal Athletic Park.

Wests completely outclassed the Bakery team and only some fine work by Brodies' centre-half Ernie Eastlake kept the score down.

Nirmal Dillon, playing his first senior game, scored the first of two goals after only four minutes as he headed in a cross from Alan Metcalfe.

Dillon, Metcalfe and Pat Mulcahy on a penalty brought the score to 4-0 at halftime. Metcalfe fired his second goal 15 minutes after the interval and Stu McFarlane wound up the scoring five minutes later.

In first division action today, Gorge Molsons play Canadian Scottish at Royal Athletic Park, Kickers meet Price and Smith at Heywood Avenue, and Navy takes on Esquimalt at Bullen Park.

In the second division, Oak Bay tangles with Wanderers at Carnarvon Park, Gorge Molsons play Kings at Central Park, and Dunlops meet Oak Bay Marina at Topaz Park.

Vancouver Heading East For Mann Cup Lacrosse

VANCOUVER (CP) — Defending champion Vancouver head east Sunday in an attempt to return with the Mann Cup and a niche in lacrosse history.

The Inter-City League champions hope to become the first western team to win the cup twice in the east. Vancouver defeated St. Catharines 4-2 in the final last year.

Only three western squads have ever returned from the east with the cup since it was introduced in 1933. Nanaimo did it in 1956. New Westminster followed in 1962 and Vancouver took it last year.

Vancouver coach Alex MacKay is confident his team will retain the cup.

"We're better balanced than last year," he said in an interview.

He's taking the entire Vancouver team east with the exception of three men — goalie Merv Schweitzer, Ron Bodner and John Surinak. Schweitzer has promised to join the team if he's needed.

Brooklin defeated Brampton 10-7 Saturday night, giving Brooklin the right to meet Vancouver in the final. Brooklin took the best-of-seven eastern final 4-3.

Cowichan Starts Out

Cowichan Rugby Club will hold tryouts today at the Wharncliffe Road field in Duncan at 2:30 p.m.

Cowichan will start its exhibition schedule Sept. 26, when the Second XV meets Naval Command at the Wharncliffe Park at 4:30 p.m. At 6 p.m. the same day, the first team will play an exhibition match at the Duncan field against Oak Bay.

New rules for the coming season will be outlined by David Mackenzie at the Duncan Legion Hall Tuesday starting at 8 p.m.

United States Keeps Team Golf Crown

PORTHCAWL (Reuters)—The United States retained the Curtis Cup here Saturday, beating Britain 9-6 with three matches halved in the 13th women's golf international between the two countries.

With only three singles matches left to play the score was 6-6 with three halved, but the U.S. won all the remaining matches.

It was the ninth time the United States has won the trophy. Britain has won only twice, the last time in 1956, and there have been two ties.

The U.S. clinched the title when Carol Sorenson beat Britain's Ruth Porter 3 and 2 in a singles match.

In the last match Peggy Conley of the U.S. beat Bridget Jackson 1 up on the final hole.

The American women broke the 6-6 tie when Barbara Fay White defeated Angela Bonallack 3 and 2.

In the other singles matches Joanne Gunderson halved with Britain's Marley Spearman, Barbara McIntire of the U.S. defeated Joan Lawrence 4 and 2, and Britain's Julia Greenhalgh beat Phyllis Preuss 5 and 3.

Totem Golf To Jonson

JASPER (CP)—Favored Ernie Jonson of Seattle shot near par golf to defeat Art Davis of Calgary 5 and 4 Saturday and capture the 34th annual Totem Pole golf championship.

Jonson led 4-up at the halfway mark of the 36-hole final and widened the margin to five before having his lead sliced to four at the 27th hole.

★ FOOTBALL ★
TODAY!
MACDONALD PARK AT 2 P.M.
VICTORIA HORNETS vs. J.B.A.A. MUSTANGS
• CONCESSION STAND •

SAN COBBLE DRAGWAYS
The Biggest Little Strip in the West
Present
ISLAND CHAMPIONSHIP DRAGS

Sanctioned by Quarter Milers Car Club
FEATURING
SYNDICATE SCUDERIA
and many other national record holders
CASH PRIZES
Sunday — Cobble Hill
Time Trials 10:00 a.m. Eliminations 2:00 p.m.
All Entrants must be there by 12:30 p.m.
Drive by Mill Bay and Watch for Signs
Road Courtesy Ocean Cement
St. John Ambulance in Attendance

BRING YOUR CAR IN FOR A
FREE BRAKE CHECK
If necessary we will repair it in the one and only genuine
BRAKE SHOP
WE ARE BRAKE SPECIALISTS
THEN YOU WON'T BE REJECTED AT THE
OFFICIAL SAFETY CHECK STATION
Now Located in Nanaimo But Remember
VICTORIA BRAKE SPECIALTY CO.
Is Still at
629 Courtney Street

REPAIRS
TV and Radio Combination Repairs at Reasonable Rates
Loan Sets on Request
All Work Guaranteed!
We rent TV's, Radios, Record Players and Tape Recorders
KENT'S 383-7104 383-3513
742 FORT STREET
Victoria's Largest Independent Dealer for Electrohome and Zenith.

Automotive Electrical, CARBURETOR and BRAKE SPECIALISTS
Serving Lower Vancouver Island and SERVICING
• CARBURETORS • DISTRIBUTORS • GENERATORS • STARTING MOTORS • WINDSHIELD WIPER MOTORS • SPEEDOMETERS
• FUEL PUMPS • HEATER MOTORS • POWER BRAKE UNITS • WHEEL BALANCING • FRONT END ALIGN • MOTOR TUNE-UP
• COMPLETE BRAKE RELINING, ADJUSTING AND DRUM TURNING
REMEMBER—Fall and Winter Weather Are Close
Make Sure—Your Car or Truck does not fail when you need it most.
AUTO ELECTRIC SERVICE
YATES AT COOK PHONE 384-7141

LIMITED TIME OFFER
(to Sept. 26)
GUARANTEED MINIMUM*
TRADE-IN ALLOWANCE
* FOR ANY RECAPPABLE TIRE — REGARDLESS OF WEAR

GUARANTEED MINIMUM ALLOWANCE 4.99 REG. PRICE 20.45 WITH TRADE 15.46
GUARANTEED MINIMUM ALLOWANCE 5.91 REG. PRICE 24.55 WITH TRADE 18.64
GUARANTEED MINIMUM ALLOWANCE 6.93 REG. PRICE 29.65 WITH TRADE 22.72

Because we urgently need sound casings for Winter Retreads YOUR old tires will never be worth more. — Just look at the GUARANTEED allowances we're offering on these other popular sizes . . .

GUARANTEED MINIMUM ALLOWANCES

TUBELESS	8.00X14	7.00X14	6.70X15	6.50X13
SILVERTOWN	7.65	6.51	6.93	6.11
LONG MILER '330'	6.57	5.79	5.91	5.47
COMMANDER '220'	5.50	—	4.99	4.68

* RECAPPABLE CASINGS

DRIVE SAFELY NOW-BUY ON EASY BFG BUDGET TERMS
B.F.Goodrich
B. F. Goodrich Tire Store
1111 BLANSHARD at FORT STS.
383-7541

Results, Entries

Racing Roundup

Exhibition Park

Results of yesterday's thoroughbred racing at Vancouver's Exhibition Park and Del Mar, Calif., and entries for Monday:

Initial Race—Claiming $1,000, 3-year-olds and up, mile and 70 yards.
Dapper Chief (Broomfield) $14.60 $6.80 $4.20
Harlem (Laidler) 4.60 3.40
Scout High (Cormack) 4.20
Also ran: Ruthless, Lucas Boy, Triple Haven, Mommys Kid, Inner guard, Fair Flight, Saucy Lass. Time 1:45 4-5.
Quinella paid $28.80.

Second Race—Allowance $1,000, 3-year-olds, six furlongs:
Tommy Can (Ulrich) $9.20 $4.20 $3.20
Clockless (Dailey) 4.50 3.20
Tweed (Howe) 4.20
Also ran: Lees Time, Two La La, Chiefs Lady, Good Thinkin, Great Council, Black Slipper, Slippin In. Time 1:13 2-5.

Third Race—Claiming $1,000, three-year-olds and up foaled in Canada, mile and 70 yards:
Miss Conquest (Broomfield) $14.10 $5.40 $3.20
Leodan (Finley) 8.70 4.20
Hasty Hawk (Terry) 5.20
Also ran: Miss Rim, Wakonda, Miss Simon, Nearwatch, Some Royal Flush, Flying Eagle. Time 1:45 4-5.

Fourth Race—Allowance, $2,000, for three-year-olds and up, six furlongs:
Edeas Magic (Inda) $6.20 $3.50 $2.80
Cadala (Trejo) 2.90 2.40
Windy Song (Combs) 4.80
Also ran: Solid Beat, Alejo, Kinaman, Spendall, Court Glamour, Shannon Green, Mark Down. Time 1:13 1-5.
Exacta paid $25.

Fifth Race—Claiming $1,500, three-year-olds, mile:
Miss High Girl (Inda) $ 8.80 $4.80 $3.80
War Summit (Mills) 12.30 6.00
Cripsy Sue (Miller) 4.00
Also ran: His Princess, Will Roll, Copper King, Fleet Abdullah, Lord Highland, Eastern Imp, Little Chopper. Time 1:39 3-5.

Sixth Race—Claiming $1,500, three-year-olds, one mile:
a-Gae Lekin (Combs) $7.40 $7.30 $4.00
a-Webbin Win (Cormack) 7.40 7.30 4.00
Vitrian Observer (Inda) 3.80
Also ran: Assyrian Prince, Tolkeisa, Mr. Boy John, Apache Princess, Desert Fire, Sir Lang. Time 1:39 1-5. a-Entry.

Seventh Race—Premier's British Columbia Championship, $10,000 added, three-year-olds and up, about a mile and 1:16:
MacGregor Glen (Busson) $28.50 $12.30 $5.50
Current Account (Richardson) 14.40 6.00
Royal Start (Dailey) 3.70
Also ran: Fly Jac, Jet Journey, Ky Miracle, Enchalade, Ramona Heir, Fleet Runner, Nickonachos. Time 1:43 4-5.

Eighth Race—Claiming $1,000, three-year-olds and up, foaled in Canada, mile and 70 yards:
Joe Pap (Phillips) $13.70 $5.10 $4.40
Drasil (Inda) 3.00 2.70
Sir Max (Miller) 3.70
Also ran: Gay Dancer, Razmi, Rosebern, Brave Knight, Flag Mountain, Green Again, Pistano. Time 1:44 4-5.
Quinella paid $24.30.

MONDAY ENTRIES

FIRST RACE—Claiming, $1,000, for two-year-olds, one mile:
Mr. Silk (Ulrich) 115
Lista Libre (Busson) 110
Milord Martin (No Boy) 110
Dark Hawk Boogie (Inda) 112
Trinleman (Miller) 110
Judy Holt (Broomfield) 115
Prince Tuna (No Boy) 115
Whiffaw (No Boy) 112
Suzem (Cormack) 115
Reason Test (Jones) 110
Also eligible:
Belles Alamio (Laidler) 115
Peaceful Nite (Dailey) 107

SECOND RACE—Claiming, $1,000, for three-year-olds and up, one mile:
Firebiles (Ulrich) 108
Big Play (Busson) 113
March Gale (McKenzie) 108
Glengordon (Inda) 116
Smart Dancer (Combs) 112
Dark Ginger (Cormack) 110
Emiliana (Phillips) 103
Tenelon (Broomfield) 110

THIRD RACE—Claiming, $1,200, for three-year-olds and up, six furlongs:
Wine Baby (Miller) 119
Holly Road (Dailey) 119
Alraun (Combs) 117
Patricia Barn (Inda) 111
Ky Mac (Terry) 120
Pixies Art (Broomfield) 116
Aarons Rod (No Boy) 116
Little Rooster (Ulrich) 119
Royal Rice (No Boy) 123
Miss Aldacher (Busson) 119
Also eligible:
Alice Kapul (Finley) 105
Pure Fortune (Broomfield) 119
Orista (Cormack) 119
Lovely Story (Laidler) 111

FOURTH RACE—Claiming, $1,500, for three-year-olds and up, mile and 70 yards:
Tea Bag (Miller) 118
Feasible (Busson) 112
Wateway (Cormack) 116
Joey Lark (Finley) 107
Western Bill (Dailey) 112
Resident (Broomfield) 109
Amazing Message (Inda) 119
Dr. Peace (Terry) 119
Jessor (Combs) 111
Old Boog (Miller) 116

FIFTH RACE—Claiming, $1,000, for three-year-olds and up, six furlongs:
Crystal (Dailey) 119
Myonnie (Miller) 111
Our Flight (Ulrich) 112
Charrie Mac (Broomfield) 112
Some Standard (Finley) 104
Reverezi (Combs) 112
Big Jimmy (Busson) 116
All Smoke (Phillips) 100

SIXTH RACE—Claiming, $1,500, for three-year-olds and up, six furlongs:
a-Over Current (Ulrich) 120
Dusarita (Inda) 116
Be Famous (Ventrella) 107
Dark Echo (Finley) 108
Power Tip (Miller) 105
Mystique (Dodd) 105
Lyon D Firm (Terry) 116
Fair Sun (Combs) 105
Dr. P. Mac (Dancy) 119
a-Vernon (Ulrich) 114
a-Entry.

SEVENTH RACE—The Au Revoir, claiming, $2,000, for three-year-olds and up, 2½ miles:
Summit Talk (Ulrich) 125
Just Dream (Owen) 104
Ballymena (Cormack) 111
Mays Comet (Inda) 111
Pay Rise (Broomfield) 117
Blue Frame, (Phillips) 105
Hasty Hawk (Terry) 114
Sioux Star (Busson) 111
Trust Account (Miller) 109
Hawkness (Miller) 112

EIGHTH RACE—Claiming, $1,000, for three-year-olds and up, about 1 1-16 miles:
Flying Sea Spray (Broomfield) 112
Kinnud (Terry) 116
Lucky Sweeder (Finley) 111
Wonderford (Mills) 109
Canadian Downs (Cormack) 111
Hi-Mo-Dan (No Boy) 107
Top Bracket (Inda) 115
Battle 2nd (Ulrich) 115
Two Jacks (Busson) 117
Tzaizkalla (Inda) 108
Also eligible:
Hardduck Barney (Terry) 110
Ray Tee (Laidler) 116
Glory Sweep (Broomfield) 116
Bold Mister (Mills) 116
Bets Mistake (Dodd) 108
Melodic Man (Phillips) 110
Sir Lea (Miller) 112
Poincorn Kid (Ventrella) 119
First Post 3 p.m.

* * *

At Del Mar

First Race—$2,500, claiming, 2-year-olds, California bred, six furlongs:
Golden Wed (Mahorney) $3.40 $2.60 $2.20
Mistround (Mayer) 10.00 5.60
Traveling Dust (York) 2.80
Also ran: Feathers, Alibi Lassie, Turk's Head, Talacher, Easy Lime, Sea Kick. Time 1:10 2-5.

Second Race—$4,000, allowance, three-year-olds, fillies and mares, about seven and a half furlongs:
Quick Luck (Yanez) $8.80 $4.80 $3.60
Curra Flight (Yaza) 6.80 5.00
Lady Cagire (Campas) 8.00
Also ran: Fleeting Doll, Crystal Classic, Nashville Light, Tudor Coup, Undeniable, The Smoocher, Binmar. Time 1:30 1-5.
Daily Double paid $30.40.

Third Race—$3,000, claiming, three-year-olds and up, one and one-sixteenth mile:
River Star (Mahorney) $13.60 $5.40 $3.00
Nevada Gern (Rose) 5.40 2.80
Tulane (York) 2.40
Also ran: Iron Hull, El Peco, Fleet Box. Time 1:44 2-5.

Fourth Race—$3,500, allowances, two-year-olds, six furlongs:
French Fox (Harmatz) $11.60 $4.00 $3.60
Barzan (Taniguchi) 3.00 2.60
Maple Drive (Menell) 3.00
Also ran: A-Prince Lel Lana, A-Migoli, Sheik, McGun, Misurata, Dimbro, Alitak. A-entry. Time 1:11.

Fifth Race—$4,000, allowance, three-year-olds, one mile (turf):
Pelegrin (Burns) $3.80 $2.80 $2.40
Just Prince (Taniguchi) 5.00 4.00
Extra Swell (Mayer) 4.20
Also ran: Dakine, Lava Flow, Crankshaft, World Peace II, Oldie. Time 1:37 2-5.

Sixth Race—$5,000, claiming, allowance, three-year-olds and up, six furlongs:
Rich Mel (York) $2.80 $2.40 $2.20
Calgary Brook (Burns) 4.20 3.20
Prosaic Oak (Harmatz) 3.40
Also ran: Mr. Thong, Ferdinand, Porfido, Lazovich. Time 1:09 2-5.

Seventh Race—$12,500, added, First Division Escondido Handicap, three-year-olds and up, one and one-sixteenth mile (turf):
Desert Chief III (Rose) $11.00 $3.60 $3.20
Foghorn (York) 2.60 2.40
Easter Man (Mahorney) 4.20
Also ran: Ronne's Ace, Comeflywithme, Cover Nos, Refanute, Braganza. Time 1:50 1-5 (new track record).

Eighth Race—$12,500, added, Second Division Escondido Handicap, three-year-olds and up, one and one-eighth mile (turf):
Victory Beauty (Taniguchi) $5.40 $3.40 $2.60
Hello Uncle (York) 3.80 2.80
Maretana II (Brinson) 6.40
Also ran: Brer Rabbit, Chelion, Khal Ireland, Silk Hat, Honored Sir. Time 1:50 (new track record).

Ninth Race—$3,200, claiming, three-year-olds and up, about seven and one-half furlongs (turf):
Final Step (Pineda) $16.00 $6.60 $5.40
Sir Kevin (Sanchez) 4.60 3.80
Salvager (Brinson) 9.00
Also ran: Pati-ridge, Manegem, Park Royal, Jemrim, Tamworth Bacon, Shady Street, Landslide. Time 1:30 2-5.

MONDAY ENTRIES

FIRST RACE—$2,200, claiming, maiden two-year-old fillies, six furlongs:
Queen of Sparta (Yanez) 116
Billy's Rhythm (Costa) 116
More Alimony (Ruggero) 116
Monterey Rose (Nakagawa) 116
Go Bunny (Campas) 116
Sally a Alan (Taniguchi) 116
King's Lucille (Moffett) 111
Seventh Heaven (York) 116
Fly to Market (Mahorney) 116
Hadagreatfall (Pineda) 116
Dr. Five Jones (Brinson) 111
Stella Solaris (Brinson) 116

SECOND RACE—$2,200, claiming, three-year-olds, bred in California, six furlongs:
Wendy Eve (Costa) 111
Hero Worship (Mahorney) 117
Eagle Dance (Chapel) 117
Orbs Thrill (Dominguez) 114
Editor's Trump (Valenzuela) 114
Indian Gin (Harmatz) 114
Tres Magnifique (Campas) 114
January Bill (Nakagawa) 111
Run Tom Run (York) 114
Rusty March (Taniguchi) 119
Admiral Valiant (Pineda) 114
Sombrero (Ruggero) 114

THIRD RACE—$2,500, maiden three and four-year-olds, one mile:
Hill Flower (Mayer) 112
a-Call Charge (Lambert) 117
Blue Heaven (Ruggero) 112
Sergeandbaff (Pineda) 116
a-Little Tennessee (Yaka) 117
Calle (Mahorney) 114
Royal Scene (York) 115
Phaton Fleet (Dominguez) 114
Rooter King (Moffett) 116
Idle Idol (Harmatz) 116
a-Entry.

FOURTH RACE—$2,400, claiming, three-year-olds and up, six furlongs:
Mr. M. H. (Pineda) 112
Rough Customer (Yaka) 114
By Favor (Menell) 109
Alibi Flight (Sarvis) 114
Transatlantic (Herrera) 110
Dixie B. (Brinson) 114
Dusty (Sanchez) 114
Lonesome Joe (York) 109
Workout (Taniguchi) 118

FIFTH RACE—$3,000, claiming, two-year-olds, about 7½ furlongs, on turf:
Radio Flash (Lambert) 114
Irish Talent (Costa) 111
Mr. Pitch (Campas) 112
Rolling Wheel (Menell) 114
Lucky Vic (Mahorney) 109
Red Hot Papa (Ruggero) 114
Royal Commando (York) 114
Cyllenia (Perez) 108
My Special Angel (Burns) 111
Onarum (Sanchez) 107

SIXTH RACE—$3,500, allowances, three-year-olds, six furlongs:
Steel Edge (Costa) 111
Pump Jack (Harmatz) 119
Mugrli (Church) 113
Beau Alvon (Sanchez) 111
Cousin Sam (Pineda) 116
Iris B. (Brinson) 119
Trident Jet (Lopsider) 114
Bolls Pop (Mahorney) 114

SEVENTH RACE—$3,500, claiming, three-year-olds and up, six furlongs:
Glen Ray II (Craswell) 114
Mustachio (York) 113
Flying Dutchman (Burns) 112
Admiral Hark (Costa) 112
Ahora (Sanchez) 107
Promise Kept (Lambert) 112
Bob Bob (Nakagawa) 117

EIGHTH RACE—$3,000, allowances, three-year-olds and up, 1 1-16 miles, on turf:
Inclusive (Craswell) 114
Trafalgar III (Church) 114
Super Stock (Menell) 109
Warrior Chief (Brinson) 109
Lock Hard (Lambert) 114
The Willies II (Harmatz) 114
Grandiso (Mahorney) 104

NINTH RACE—$2,500, claiming, three-year-olds and up, 1 1-16 miles:
As de Pique (Pineda) 114
Doctrinaire (Menell) 109
Nevada Gern (Sanchez) 109
Just Beyond (Taniguchi) 111
Pilot Patch (Harmatz) 112
Pal Fast (Mahorney) 115
Gem Town (Salazar) 117
Tuton King (Burns) 114
a-Nicolette (Costa) 112
Mucho Gelt (Yanez) 108
Cherry Brandi (Herrera) 120
a-Legal Aid (York) 117
a-Entry.

Swim Club Starts Again

The Victoria Amateur Swim Club's fall program begins Monday at 6:30 at the Crystal Gardens. All last year's swimmers are asked to re-register. Program includes swimming, diving and life saving.

One in Ten Shot Deer Saturday

NANAIMO—Continued hot dry weather forced the closure of most large logging claims to hunters on Saturday, the first day of the deer hunting season.

The Northwest Bay camp of MacMillan Bloedel and Powell River Company Limited was the only private logging claim near Nanaimo to be open Saturday. Regional game biologist Don McCaughran reported that 290 hunters brought out 29 deer up to noon Saturday.

Northwest Bay is opening early and closing early in the afternoon. Nanaimo Lakes division of Comox Logging is staying closed because of the number of slash fires still burning in the area.

Sweepstakes Race To Roman Brother

(From CP, AP and UPI)

The first sweepstake horse race in the United States yesterday brought the six top winners $100,000 each.

The New Hampshire Sweepstakes at Rockingham Park passed out a total of nearly $2,000,000 in prizes. The $100,000 first prizes went to the six people drawing tickets on favored Roman Brother who outdistanced a field of 11 thoroughbreds in the $125,000-added handicap.

Knightly Manner was second and paid $50,000 to each of the six persons who held tickets on him. Third was Purser who was worth $25,000 to each of his six ticket-holders.

The sweepstakes are expected to yield millions in new revenue to the state of New Hampshire.

While Roman Brother was delighting six punters on the east coast, MacGregor Glen gave long-shot players at Vancouver's Exhibition Park something to cheer about.

Going to the post at 13-1 odds, MacGregor Glen won the $10,000-added Premier's B.C. championship by three lengths over another longshot, Current Account. Royal Start was third and favored Ky Miracle, fourth. MacGregor Glen paid $28.50, $12.30 and $5.50.

Racing ends for the season at Exhibition Park Monday.

Money seemed to dominate racing proceedings Saturday as Willie Shoemaker guided Sadair to victory in the world's richest race — the $350,000 Arlington-Washington Futurity at Arlington Park near Chicago. The win was worth $135,000 to Sadair. Umbrella Fella was second and Royal Gunner third.

At Winnipeg, it was reported that the Assiniboia Downs pari-mutuel betting total was up three per cent this year over 1963.

O.C. Cricket

LONDON (Reuters)—Result of the only cricket play Saturday:

At Aberdeen, match drawn. Australians 296 (N. O'Neill 64, R. Simpson 84, J. Martin 46, D. Livingstone 6 for 93) and 117 for 4. Scotland 95 (J. Martin 4 for 23).

Bridge Results

Winners of the Allmasters' Bridge Club's monthly master-point event were: North-south: Ian Smith-Jack McLaren, Ricki Nickella-Jim Duguay, Joan Smith-Cam Wallace, Marge Fortye-Madge Meacham. East-west: Phil Hagel-Paul Smith, Fran Champion-Mike Champion, Dora Duprau-Ida Druce, Margaret and Jack McAvoy.

IF IT'S TIRES IT'S WESTERN OK TIRE
2968 Douglas, near Mayfair

Why look like this . . . WHEN You can look like THIS

With a TAYLOR TOPPER

No need today to look other than your best. When you know you do, you feel better, do your job better—and you're more fun! Don't be ignored because you look older than you are. Clean, cool, new flexible base, contoured to each individual bald area. NO NET, NO GLUE, NO FUSS, NO MUSS. The only answer—TAYLOR TOPPER.

BE YOUR BEST YOU!
Taylor Topper, Ltd.
5114 Yonge St. Toronto 5, Ont. 925-4331
Offices in Principal Cities Coast-to-Coast Time Payments

MAIL NOW FOR FREE DETAILS
TO: TAYLOR TOPPER, 5114 Yonge St. Toronto 5, Ont., Dept. 225.
Please send me FREE without obligation on my part, full details on TAYLOR TOPPER in plain envelope.
NAME
STREET
CITY PROV.

For the BEST DEAL ON WHEELS
OK TIRE
1031 HILLSIDE

CLASSIFIED
You'll Soon Be Dialing a New Number for CLASSIFIED WANT ADS!

For the Man Who Wants Quality and Style at a Reasonable Price

THE Towner Club SUIT

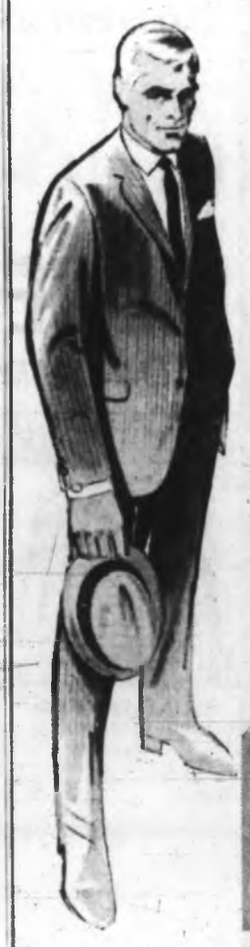

gives you tailored-to-measure comfort, the lasting quality of imported woollens and the dependability of the Wilson Label.

For only $84.95

Now you can experience the added comfort of perfect fit available only in Tailored-to-Measure clothing. Now you can know the feeling of pride and well-being that accompanies the wearer of a Wilson Suit in fine Imported Woollens.

It's the TOWNER CLUB, tailored to your measure, and only $84.95!

Carefully selected cloth, available to Wilson's through long association with the world's leading looms . . . the tailoring mastery of Canada's most experienced specialists . . . the elegance of pattern, style and colour chosen with the aid of Wilson's trained clothiers . . . these add up to the most complete clothing value of the season!

CHOOSE FROM THE MANY FINE SUIT LENGTHS ON DISPLAY IN OUR MEN'S CLOTHING DEPARTMENT.

TOPCOAT Special!
Outstanding specials in finest topcoats . . . all patterns and colours, right from regular stock.
Reg. to 89.50, 68.95
Buy a Topcoat AND a Towner Club Suit for only 150.00

W&J WILSON LIMITED
1221 Government St. at Trounce Alley Phone EV 3-7177
★ FREE PARKING Tickets validated from Yates and View Street Parking Facilities when you shop at Wilson's.

SAVE AT VICTORIA'S FAMILY STORE — SPENCER'S
1.49 DAYS
2 BIG DAYS — MON. and TUES.
GOOD NEWS FOR OUT-OF-TOWN FOLKS
MAIL ORDERS SHIPPED PROMPTLY AND SPENCER'S PAY POSTAGE ANYWHERE IN B.C.

MEN'S WEAR
Men's Summer Cotton Caps — Novelty patterns. Some were priced at $1.95. Many "BRILL." Caps in this final clean up. Serve yourself at this price, please. Only, EACH 49¢ — Spencer's Men's Dept., Main Floor
Men's Hawaiian Sport Shirts — Final clean up for this season. Sizes: small, medium, large and EXTRA LARGE. All one price. $1.49 — Any 2 for — Spencer's Men's Dept., Main Floor
Bargains in Men's and Young Men's Full Nain — MISTER JUNIOR, LO BOYS, FLAT TOPS, ETC. All smartly lined with Art Silk lining plus sweat bands. The manufacturers' suggested retail price on many for $3.50, $3.95 and $4.95. Sizes 6⅞ to 7¼. Out they go for only, each $1.49 — Spencer's Men's Dept., Main Floor
Men's Thermal Underwear — Made in Canada. Shirts or Drawers. Regular Price $1.95. Each $1.49 — Spencer's Men's Dept., Main Floor
Men's Pyjama Tops — An accumulation over the years, plus an adjustment from the factory allows us to sell these jackets at a ridiculous price of only, EACH 49 — Assorted broadcloth and flannelette. Sizes 38 to 44. — Spencer's Men's Dept., Main Floor
Men's Sweat Shirts — Canadian made. Colors: white, black, grey, red, yellow and blue. Sizes: small, medium and large. EACH $1.49 — Spencer's Men's Dept., Main Floor
Men's 2½-lb. Work Socks — Grey ribbed with white toe and heel. Nylon reinforced. 3 PAIRS FOR $1.49 — Spencer's Men's Dept., Main Floor
Men's Dress Socks — Monarch Brand Toughies and Lyons famous Silver Dollar socks. Discontinued patterns from their regular one dollar per pair line. Stock up now on this bargain. 2 PAIRS FOR $1.49 — Spencer's Men's Dept., Main Floor

INFANTS' NEEDS
Infants' Sun Suits — Cotton sun suits trimmed with dainty lace edging. Sizes 12 to 18 to 24 months. Reg. $1.95. 49¢ — Spencer's Children's Dept.
Infants' Overalls — Cotton bib overalls, small check pattern, half boxer back. Sizes 1-2 years and as a bonus a small plastic whistle. Reg. $1.19. 2 FOR $1.49
Infants' Dresses — Infants' fine quality cotton dresses. Sizes 6-12-18 months. Shades of pink, yellow, blue, trimmed with eyelet embroidery. Reg. $1.95. $1.49 — Spencer's Children's Dept., Second Floor
Infants' Sleepers — Printed fleece-lined sleepers. Two-piece style with plastic soles to avoid slipping. Shades yellow or pink. Sizes 1 to 6. Reg. $1.95. $1.49 — Spencer's Children's Dept.

BOYS' WEAR
Boys' Socks — Boys' bulky knit nylon socks with double thick soles. Sizes 8 (6-7), medium 8-9, large 10-11. Asst'd shades. Reg. 79c. 49¢ — Spencer's Children's Dept.
Children's Socks — Boys' nylon anklets with fancy stripes. Stretch to fit. Sizes 6 to 8½. Reg. 49c. 2 pairs 49¢ — Spencer's Children's Dept.
Boys' Slims — Dressy tapered pants with popular low rise. Preshrunk cotton fabrics, asst'd shades. Sizes 8 to 16. Reg. $3.95. $2.49 — Spencer's Children's Dept.

WOMEN'S WEAR
Ladies Stretch-Top Nylons — First quality seamless nylons with Banlon stretch top that gives wonderful comfort. 400 needle, 15-denier. Sizes 8½ to 11. Reg. 65c. 49¢ — Spencer's Ladies' Dept., Main Floor
Ladies' Beach Hats — Clearance of attractive straws for beach or play. Assorted stripes and shades. Values to $1.95. 49¢ — Spencer's Ladies' Dept., Main Floor
Ladies' Aprons — Dainty half aprons of easy-care cotton. Made with roomy pockets, and come in pretty colors. Reg. 69c. 49¢ — Spencer's Ladies' Dept., Main Floor
Ladies' Terry Pop-Top — Sleeveless terry beach pop-tops. Sleeveless and round neck. White background with large floral pattern. Reg. $1.95. 49¢ — Spencer's Ladies' Dept., Main Floor
Ladies' Scarves — Pretty scarves for neck or head wear. Choose from oblong or square in lovely prints or solid shades. Reg. 69c. 49¢ — Spencer's Ladies' Dept., Main Floor
Ladies' Flanelette Gowns — Pretty waltz-length gowns in floral patterns. Round neck, three-quarter sleeves and dainty frill at hemline. Sizes S.M.L. Reg $3.49. $1.49 — Spencer's Ladies' Dept., Main Floor
Ladies' Support Hose — Heavy quality nylons, full fashioned hosiery that gives support to tired legs. Beige tone and white. Sizes short, medium, long and extra long. Reg. $3.95. $2.49 — Spencer's Ladies' Dept., Main Floor

LINGERIE
Ladies' Bikini Briefs — Nylon tricot bikini briefs. Dainty lace trimmed. Shades red and white. Sizes S.M.L. Reg. $1.95. $1.49 — Spencer's Ladies' Dept., Main Floor

ACCESSORIES
Ladies' Umbrellas — Plastic covers in assorted shades. Built over strong metal 10-rib frame. Values to $1.95. $1.49 — Spencer's Ladies' Dept., Main Floor

GIRLS' WEAR
Girls' Gloves — Interwoven nylon stretch gloves that stretch to fit. Sizes 4 to 6 and 8 to 12 years. Reg. 69c. 49¢ — Spencer's Children's Dept.
Girls' Pop-Top — Knitted cotton pop-top in a selected line of plains or prints. Sizes 4 to 14. Broken lines but all sizes. Values to $1.49 49¢ — Spencer's Children's Dept.

GIRLS' SHOES
Children's Slippers — Soft, fluffy acrilan with knitted tops, soft leather soles. "Doggy-Head" blue or pink. Sizes 5-6-7. Reg. $1.95 $1.49 — Spencer's Shoe Dept., Bargain Basement

FOOTWEAR
Bowling Shoes — Famous 'Bowlmasters'. Pliable smooth leather uppers, chrome leather soles, Neolite crepe heels. Men's 6 to 11, black or bone. Ladies', 4 to 9, red, black or bone. 4.49 — Spencer's Shoe Dept., Bargain Basement
Ladies' Shoe Trees — Adjustable sizing. Feather-weight, all-metal construction. Pair 49¢ — Spencer's Shoe Dept., Bargain Basement

MEN'S SHOES
Men's Rubber Boots — 5-eyelet lace-up style, black rubber with cleated red rubber soles and heels, reinforced back. Sizes 6 to 12. 2.49 — Spencer's Shoe Dept., Bargain Basement
Men's Gord Slippers — Red and black check. Elastic gores. Rubber soles. Sizes 6 to 12. $1.49 — Spencer's Shoe Dept., Bargain Basement

BOYS' SHOES
Boys' Vinyl Oxfords — Look and wear like leather. 3-eye tie style. Composition soles, cotton lining. Black or brown. Sizes 6 to 3. $1.49 — Spencer's Shoe Dept., Bargain Basement
Boys' Boots — Dressy boots of smooth black leather with side finger gores, moulded soles. Sizes 12½ to 3. 3.49 — Spencer's Shoe Dept., Bargain Basement
Boys' Basketball Boots — Good quality canvas uppers, flat type soles. Cushion arch insoles, ventilators, etc. Sizes 10 to 5. $1.49 — Spencer's Shoe Dept., Bargain Basement

WOMEN'S SHOES
Women's Slipperettes — Pliable vinyl. Cushion insoles . . . Pom trim. Assorted colors . . . Sizes S.M.L. Reg. 79c 49 — Spencer's Shoe Dept., Bargain Basement
Teens' Denim Casuals — Slip-on style, cushion arch insoles, rubber soles. Red or black stripes. Sizes 6 to 9. Reg. $1.95 $1.49 — Spencer's Shoe Dept., Bargain Basement
Ladies' Duty Shoes — Tie style in smooth pliable leather, sponge cushion insoles. Composition soles. Medium wedge heels. Medium or wide fitting. White, black or brown. Sizes 4 to 10. 3.49 — Spencer's Shoe Dept., Bargain Basement
Teens' Cossack Boots — 10" high boots of moulded weatherproof polyantic with suedine flocked lining. Easy to clean. White or black. Sizes 5 to 9. Reg. $4.95. 3.49 — Spencer's Shoe Dept., Bargain Basement

LINENS & DOMESTICS
Satin-Bound Blankets — Assorted pastel shades, made of 94% rayon and 6% nylon. Size 60"x84". Reg. $4.95 2.49 — Spencer's Staple Dept.

SPENCER'S STORES LTD.
1110 GOVERNMENT — 1420 DOUGLAS
SPENCER'S RESERVE THE RIGHT TO LIMIT QUANTITIES

Week on the Prairies

Rain Brings Delay In Harvesting

Cool and wet weather on the prairies has delayed harvest operations over wide areas.

On September 10 the **Edmonton** area was experiencing its 17th consecutive day of rain.

And when it wasn't raining it had been cold and cloudy.

Even so, rainfall was slightly below normal for the year: 11.33 inches instead of 12. In the 17 days of Sept. 10, however, nearly three inches of rain fell.

There has been snow in the **Peace River** district.

Calgary had snow on Sept. 9. So did **Rocky Mountain House, Banff** and **Edson.**

The coats of bear, moose, elk and deer are all thick and glossy, which, woodsmen say, is a sign of an early winter.

Meanwhile, **Winnipeg**—indeed, most of Manitoba—has experienced its coolest August in 52 years.

The capital city's mean temperature in August was 62 degrees. It reached a record low of 37.

Precipitation was normal, 2.8 inches.

Alberta

A lynx was lassoed in **Calgary** after it had scared scores of people and eluded 18 searchers.

The big cat, 55th to have been captured in the city in the last 13 months, was nipped by the city dogcatcher.

The cat, like its predecessors, was bundled off to the zoo, from where it will be shipped to any zoo requesting it.

* * *

A settler in the **Willingdon-Mundare area** in 1898, Constantine Pipella has died in Calgary.

He ranched for 40 years before moving into the city.

Surviving are his widow, five daughters, five sons, 19 grandchildren and four great-grandchildren, as well as a brother, Mike, of **Vegreville.**

* * *

The Rotary Club of **Calgary** has presented a cheque for $25,000 to the University of Alberta (Calgary campus) to cover 50 scholarships.

* * *

Although only eight coal mines are still operating in Alberta, there is every indication of a resurgence of the industry due to Japanese requirements. In 1920 there were 400 coal mines in operation in the province.

In the 1963 production period Alberta mined 842,000 tons of coal. This year it is expected the total will pass the million-ton mark.

Bulk of this total comes from mines in the **Coleman** and **Canmore** areas.

In case there was ever any doubt, a **Medicine Hat** magistrate has ruled that his city is in Alberta.

During the trial of two men on fraud charges defence counsel argued that since the crown had not shown that Medicine Hat was in Alberta the court had no jurisdiction.

But the magistrate disagreed, and the crown won a conviction.

* * *

Canada's only air bus service—an airline operating without reservations—will increase its fares Oct. 1.

Pacific Western Airlines, which runs the service on the 200-mile route between **Edmonton** and **Calgary** three times a day, has announced a new one-way fare of $12 instead of the present $11.

* * *

Dick Hawk's **Nanton News** swept the field in class "A" of under 1,000 circulation in Alberta weekly newspaper awards.

The News was judged the best all-round, best front page and best editorial page in class "A" of all weekly newspapers in Alberta.

The **Rimbey Record** was judged the best all-round paper and also best front page and A. W. Eastly's **Sedgewick Community Press** took honors for the best editorial page in class "B."

In class "C" of 2,000 to 3,000 circulation the big winner was Lucien Drouin's **St. Paul Journal.**

The Ford brothers of **Lacombe** captured the best editorial page honors as The Globe was judged best in this division.

* * *

Saskatchewan

A woman who watched from her parents' farm 12 miles west of **Regina** when the men of the district mustered in 1885 to ride against Riel's Metis, has died at the age of 90.

She is Mrs. Minnie Howe, widow of a homesteader of 1883, Donald John Howe.

They settled in the **Adams** district, ten miles west of Regina, and Mrs. Howe drove her eggs-and-butter cargo with a horse and buggy to sell to the North West Mounted Police.

Surviving are a son, four daughters, 12 grandchildren, 21 great-grandchildren and one great-great-grandchild.

* * *

Valued at $393,000, 28 building permits were issued by **Weyburn** in August to maintain the boom pace it has set this year.

Total residential building this year has passed the $1,000,000 mark, the fourth time since 1957 that permits in this category have exceeded $1,000,000.

Total value of permits this year has reached $1,688,000. This compares to $942,000 for the whole of 1963.

* * *

Bursaries worth $72,000 have been awarded to 104 medical undergraduate students at the University of Saskatchewan. The bursaries, awarded from the Saskatchewan Medical Care Insurance Fund, are in units of $600 each.

* * *

Manitoba

Clocks were set back one hour in Manitoba today as the province reverted to Central Standard Time after more than four months of Central Daylight Time.

Eastern Canada remains on daylight time until Oct. 25.

* * *

It may not have the greatest football team in Canada but **Winnipeg** believes it has the prettiest queen in football.

She is 17-year-old blonde Vone Evans.

Statistics, always important in football, show her to measure 35-24-35.

* * *

Two old landmarks are soon to disappear from **Winnipeg.**

Old sections of Kelvin and St. John's are to be demolished and new construction will begin as soon as ratepayers approve the school board's $2,740,000 program.

Kelvin's new buildings will cost $1,235,000, and St. John's $1,505,000.

Do YOU Have a Hearing Problem?

but you live with it because . . . you find most Hearing Aids too Bulky?

CHEER UP!

Come in to EATON'S See and Try the new "Tiniest" Hearing Aid

Worn out of sight, in or behind the ear. Weighs just ¼ oz. complete . . . yet helps you hear more clearly, more distinctly. So easy to wear . . . so easy to hide this 'Tiniest' VIKING Hearing Aid.

Only at EATON'S Hearing Centre

4th Floor at the Elevator

Phone 382-7141 for an appointment

EXPORT

PLAIN or FILTER TIP CIGARETTES

4 DISPLAY HOMES

OPEN FOR PUBLIC INSPECTION ON

SUNDAY, SEPT. 13, FROM 1 - 5

1729 GARNET (off Shelbourne)
1019 KENNETH (off Quadra)
9473 MARYLAND (in Sidney Area)
2279 ADELA PLACE (off Maryland)

Slegg Brothers Construction Ltd. cordially invites you to view these new homes and inspect the fine workmanship for which they have become known.

Slegg Brothers Const. Ltd.

SIDNEY — GR 5-1125
VICTORIA — 386-3975
EVENINGS — GR 5-2801

Big Winner

Aggregate winner at fall show of Victoria Horticultural Society was Harry Parker, 736 Benvenuto Avenue, Brentwood Bay, who won Buckerfield's trophy for his efforts.

Horticultural Society

Additional Results From Fall Show

Final results of the Victoria Horticultural Society's fall show in the Curling Rink:

ARRANGEMENTS

Sunrise, arrangement of chrysanthemum basket, Mrs. Hilda Wilkins, Mrs. Tina Lyons, Mrs. E. Metcalfe.

Light and shadow, design, Mrs. F. Metcalfe, Mrs. D. Milburn, Mrs. Tina Lyons.

Rural mail box design, Mrs. M. G. Poole, Mrs. F. Metcalfe.

Corrl, design, Mrs. Hilda Wilkins, Mrs. Tina Lyons, Mrs. M. G. Poole.

Branding design, Mrs. R. J. Kwelrich, Mrs. D. Milburn, Mrs. T. Vaulkhard.

Roping spiral design, Mrs. M. G. Poole, Mrs. E. Metcalfe, Mrs. T. Wilson.

Campfire, design, Mrs. T. Lyons, Mrs. Hilda Wilkins, Mrs. E. Metcalfe.

Foothills, arrangement, Mrs. Tina Lyons, Mrs. M. G. Poole, Mrs. Hilda Wilkins.

CLASS B

Sunrise, Mrs. M. Porter, Mrs. E. Bindon, Mrs. A. V. Chapman.

Light and shadow, Mrs. C. Stewart, Sylvia Wagner, Mrs. Jackie Logue.

Rural mail box, Mrs. E. M. Brown, Mrs. J. F. T. Carl, Mrs. A. V. Chapman.

Corral, Mrs. Jackie Logue, Mrs. Joan Webb, Mrs. E. Bindon.

Branding, Mrs. C. Stewart, Mrs. A. V. Chapman, Mrs. E. Bindon.

Roping, Mrs. Joan Webb, Mrs. Clarice Stewart, Bruce Wilmot.

Campfire, Mrs. A. V. Chapman, Mrs. E. Bindon, Bruce Wilmot.

Foothills, Mrs. M. Porter, Mrs. Joan Webb, Mrs. E. Bindon.

George A. Robinson Challenge Cup, open aggregate, Mrs. Tina Lyons.

Hudson's Bay Company Vase, judges' best open class, Mrs. E. Metcalfe.

Rosette, novice aggregate, Mrs. Clarice Stewart.

Mrs. Eric Cox Trophy, judges' best novice classes, Mrs. F. M. Brown.

FRUIT

Apples, wealthy, W. Pace, J. G. Grant.

Apples, gravenstein, Norman P. Finnemore, J. G. Grant.

Apples, Kings, K. B. Hincks.

Apples, red delicious, K. B. Hincks.

Apples, McIntosh, K. B. Hincks, A. C. Setterfield.

Apples, Cox Orange, W. H. Leake, Mrs. T. S. Whittemore.

Apples, AOV, W. H. Cooke, J. G. Grant, W. Pace.

Crabapples, Miss Patricia B. Smith, K. B. Hincks.

Collection of apples, J. G. Grant, K. B. Hincks.

Peaches, Harry Parker, Mrs. M. Gelling, J. G. Grant.

Pears, Bartlett, J. G. Grant, K. B. Hincks, Norman Finnemore.

Pears, AOV, J. G. Grant.

Plums, AV, K. B. Hincks, F. H. Staverman, Dr. M. J. Garrett.

Prunes, Italian, A. C. Setterfield, Mrs. T. J. Shield.

Blackberries, J. G. Grant, Mrs. E. M. McGillivray.

Strawberries, Mrs. E. McCabe.

Any other fruit, Mrs. S. R. Footbister.

Corinthian Quote Sent to Bishop

Mrs. Inge Baber, producer of The Establishment revue, said Saturday the satire scene on The Queen was one of the "milder" selections from the show.

She could not understand, she said, why Anglican Bishop Michael Coleman of North Pender Island had demanded that the scene be cut when the show visits Victoria Sept. 21.

PICKET PLEDGE

The bishop has said he and a group of sympathizers will picket the Royal Theatre with a band and play God Save the Queen to drown out any "insulting" royal references.

Latest answer to the bishop's protest is a telegram from the cast of the show, now playing in Hollywood.

—YOURS TRULY"

It says: "Dear Bishop: Second Corinthians, chapter 11, verse six.—your truly, The Cast of The Establishment."

The verse referred to says: "But though I be rude in speech, yet not knowledge; but we have been thoroughly made manifest among you in all things."

SANDS Funeral Chapels

Three chapels dedicated to thoughtful and understanding service at considerate cost.

Victoria EV 3-7511 | Sidney GR 5-2932 | Colwood GR 8-3821

ANNUAL STOREWIDE SALE

Kent's Servicing Victoria Since 1862

Kent's Serving Victoria Since 1862

14th to 19th — ONE WEEK ONLY — 14th to 19th

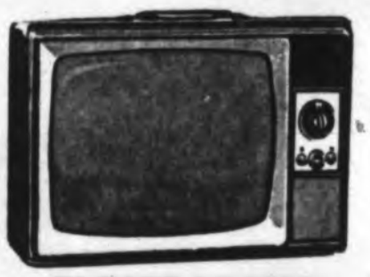

ELECTROHOME PORTABLE TV

THE 19" SPRITE

Masterpiece of compact engineering and design, but the same multi-featured Centurion chassis as the big 23" models. Assures big-set performance and reliability. Full range of decorator colors to choose from.

SALE $239.50

SERVICE DEPARTMENT

10% OFF

All Tubes, Batteries, Needles, etc. Includes parts used on house calls.

PHONE 383-3513

RECORD PLAYERS

10% - 20% - 30% OR MORE OFF

On all present stock Seabreeze, RCA, Electrohome, Spartan and Zenith.

½ PRICE SPECIALS

1 only—RCA cartridge type Tape Recorder. Reg. $159.95, SALE $79.98

We have just received another shipment of world-famous PHILIPS RADIOS (Transistor model OL95). Reg. $39.95. SALE $19.97

SAVE

ATTENTION CABLEVISION SUBSCRIBERS

We have extra special bargains on Zenith AM/FM Radios, also AM/FM Clock Radios.

Interested in Color TV? We offer 7-day free home trial.

EXTRA SPECIAL ZENITH COLOR TV

1 only—Zenith Console model Color TV. Walnut cabinet. Reg. $995.00 NOW $795.00

ELECTROHOME CANTATA

New transitional styling, AM/FM radio, FM stereo radio. 20-watt transformer powered chassis. 8 push-button control centre. Garrard AT6 changer. Floating ceramic "Micro-Track" cartridge, diamond stylus. Speakers—two 10", four 4". Record storage area. Provision for 360° satellites and remote speakers. Tape jacks. Duradell finish.

WAS $529.50, SALE $449.50

TWO SATELLITE SPEAKERS

Reg. value $99.90, SPECIAL, when purchased with the above set $20.00

RECORDED MUSIC

All Types of Records

10% to 50% OFF

TAPE RECORDERS

SONY, PHILIPS, DUAL

SAVE 10% - 20% 30% OR MORE

DEPARTMENT CLOSE-OUT

RCA Whirlpool Refrigerators, Automatic Washers, mostly one of a kind. At the low price we are offering these items, carriage and service policy will be extra if required.

One only—22-ft. Woods De Luxe Freezer Regular $350.95. SALE $249.00

LOW PRICE SPECIALS

USED TV SETS, from $39.95

USED TV 3-WAY COMBINATIONS, from $89.95

USED 3-SPEED COMBINATIONS, from $49.95

USED RADIOS, from $12.95

USED REFRIGERATORS, from $39.95

USED RANGES, from $9.95

USED WRINGER WASHERS, from $39.95

Electric Fan Heaters

25% OFF—25% OFF

A few Hair Dryers, Hand Mixers, Can Openers—OUT THEY GO AT OUR COST OR LESS!

TELEFUNKEN STEREO CLEARANCE PRICES

1 only—Contessa. Reg. $299.95, SALE $239.95

1 only—Vienna. Reg. $339.95, SALE $272.95

1 only—Princess. Reg. $499.95, SALE $399.00

PHILIPS, RCA, ELECTROHOME, ZENITH

Many 1965 Models Now on Display!

KENT'S SERVICE DEPT.

Specializes—Philips, Zenith, Electrohome and RCA Radio, Hi-Fi and TV at reasonable rates. All work guaranteed.

Reasonable Rentals—On TV, Radios, Record Players and Tape Recorders.

PARK FREE IN THE VIEW STREET PARKADE—Use Our Rear Entrance Through to Fort Street

Headquarters for Electrohome, Philips, Zenith and RCA

Kent's

Established 1862

742 FORT ST. 383-7104

Featuring Victoria's Largest Selection of Recorded Music

RADIO
9
CJVI
IN
THE
HOME
IN
THE
CAR
RADIO
9
CJVI

If You're a Place-Dropper Learn to Say Oaxaca and . . .

Take Along a People-Swatter

—To Fend Off Walking Souvenir Shops

By JACKIE PETERSON
Copley News Service

OAXACA, Mexico—If you're headed for Oaxaca bring along a people-swatter.

Within the last five years this city of 65,000 located 350 miles southeast of Mexico City has become one of the nation's most popular tourist attractions.

For travellers who like to place-drop, Oaxaca (pronounced something like a hiccup: wa-HA-ka) apparently has an exotic ring to the folks back home.

Ruins and All

And too, there are the nearby archaeological zones of Monte Alban and Mitla to visit, a museum filled with ancient treasures excavated from the ruins and an attractive assortment of native handicrafts to buy.

Unlike Acapulco, which is the height of tourist fashion from December through mid-April, Oaxaca knows no special season. Its year-round average climate makes it suitable for visting any time.

There are always tourists here. And where there are tourists, there are the automatic pesky swarms of vendors and guides.

Hard-Sellers

Somehow Oaxaca seems to have more hard-sell salesmen per capita than I have noted in any other part of Mexico.

These ambulant souvenir stores congregate in the zocalo (main square), where everybody in town — resident and visitor alike — seems to stop at least once a day.

It is particularly pleasant in the evenings, after a hard day of tramping around ruins, absorbing the ancient history of the Zapotec Indians.

Background music, provided free of charge by the city fathers, floats out over the square from a charmingly grotesque Victorian bandstand. At about 8 o'clock on alternating nights, the music-makers are either a brass band or a marimba group.

For tourists, the sidewalk cafes that surround the square make far pleasanter eating places than hotel dining rooms. But here's where you need real sales resistance—or the swatter.

The trick is to glue your eyes on your plate or on your dinner partner. If you allow your gaze to wander even for a moment, you'll be swamped in serapes, beads, native costumes and assorted pottery.

Naturally, you might want to buy some of these things, but the best place to do it is at the famous Saturday market, where the selection is best and the prices slightly more competitive.

I made the mistake recently of looking up from a cafe table at the wrong moment and saw the most beautiful rainbow-striped serape I have ever seen.

The vendor wanted 275 pesos ($22) for it. I assured him in vehement Spanish that I could buy the same thing in Mexico City—made to order—for half that price.

After much pleading about the wife and kids on his part and much different chit-chat about the high quality of the wares in Mexico City on mine (by this time every serape vendor on the square had gathered around to watch the show), I got the serape for $16. And it really was a bargain.

Inexplicably, once the deal was made, all the other salesmen began unfolding and showing me their serapes, too.

Sir John A. Carries On

Statue of Sir John A. Macdonald, silhouetted against downtown Toronto buildings, stands night watch over traffic on University Avenue as the moon hangs low over the city skyline, a summer scene of Hogtown caught by photographer Boris Spremo. —(CP Photo)

Woman— Alone In Rome?

By STAN DELAPLANE

". . . and can a woman go unescorted in Rome and where?"

A woman alone will find "escorts" popping up at every corner. They have a price tag, naturally, and are very persistent. However, you can go to restaurants alone.

For women alone, best places are the ski resorts (in season) in Austria or Switzerland. You get caught up in a round-table fellowship with other travellers. In summer, try the beach resorts on the Costa Brava in Spain.

* * *

". . . and can a woman go alone into an English pub?"

Yes. You see a lot of women alone or together in pubs. You go in the side marked "saloon bar" or "private bar." Do one of the more elegant ones and have lunch, too.

Fare Thee Well

BOOK NOW
for
P & O
Orient Lines' 1964 - 65
VACATION
VOYAGES
to the Orient, South Pacific and Europe.
CALL
FEATHERSTONE TRAVEL Service
Pacific Area Travel Association
Be assured of your reservations on these very popular vacation voyages.
CALL US NOW
734 YATES ST. EV 6-6101

TO SOUTH AMERICA
By Norwegian Cargo Ships
Here is a cruise that you will enjoy around South America. San Francisco to Los Angeles, Buenaventura, Guayaquil, Balboa, Valparaiso, through the Straits of Magellan. Then north to Buenos Aires, Montevideo, Santos, Rio de Janeiro, Trinidad and other ports, via Panama Canal to the Pacific Coast. Around America from $1600 according to type of accommodation. Get folders and sailing dates. See us for other Cargo Liner Cruises.
Telephone number and address are wrong in the telephone book.
George E. Willis
Willis Travel Bureau
1230 Broad St. EV 2-0624
Half Block North of Eaton's

THANKSGIVING
Saturday, Oct. 10, 11, 12
WEEKEND TOUR
3 DAYS, $36
To Seattle via Hood Canal Floating Bridge, Winslow ferry, arrive 2 p.m. for shopping. Stopping overnight. Then to Wenatchee via Snoqualmie Pass, Blewett Pass and over the Stevens Pass to Bellingham. Stopping overnight. Thanksgiving morning we take you for a drive to Mt. Baker, leaving the afternoon for shopping. Return via 7 p.m. Tsawwassen ferry and arrive home 8 p.m.
Your cost includes your own air-conditioned chartered bus with tour conductor, ferry charges, excellent hotels, motels with private bath, etc. Members only. Membership $1 yearly. New members always welcome.
Capital City Travel Club
2301 Blackwood Ave. EV 6-1432

TOTEM TRAVEL
DAILY FLIGHTS TO MEXICO
Enjoy a sun-filled vacation in Mexico . . . the country of a thousand faces!
Yesterday, Mexico was a far-away land—today, it is brought within easy reach for you to know its cultural background, fascinating customs, wonderous discoveries and artcraft brought up from the ages.
DAILY FLIGHTS—
Reserve Now
Non-stop from Vancouver to Mexico City, or via California, with special rates now in effect.
Let Totem Travel plan the trip for you . . . plane, hotels, tours, etc. AND ENJOY IT MORE!
Reserve While Space is Available for the Day You Wish to Travel!
CONSULT THIS MAN

JOHN V. JURGUTIS
8 Years' Experience
MAYFAIR
SHOPPING CENTRE
386-3277

HAWAIIAN KING HOTEL WAIKIKI
All units 4-room suites with COMPLETE KITCHENS and private balconies for only $12 (double) daily!
- maid service
- carpeting, elevator
- 24-hour switchboard telephone
- swimming pool, tropical setting
- free hula instruction
- $10 single, $12 double daily min.
- $3 each additional person
- MONTHLY DISCOUNT up to 30%

Call your Local Travel Agent or Write 417 Nahauani St., Honolulu
Phone Vancouver Zenith 6128

TOUR EUROPE
In a New
SUNBEAM
Imp Sport Sedan
ONLY $245
plus insurance and registration
- 2 months—unlimited mileage!
- Best transportation deal ever!
- Convertibles, sport cars, automatic transmission, also available.

Please tell me how I can tour Europe in a new Sunbeam for only $245, plus insurance and registration.
CALL OR WRITE
Jameson Motors
LTD.
Box 667, Victoria, B.C.
Phone 384-1161

MARWON TRAVEL SERVICE
1622 GOVERNMENT STREET
ALOHA WEEK
OCTOBER 16-24
Hawaii's Most Exciting Festival
Join one of the many tours to Hawaii during this period. Or, if you prefer, travel independently.
Come in for information, brochures and reservation.
PHONE 383-5831

OVER THE YEARS
BLANEY'S HAS
become VICTORIA'S
MOST POPULAR
TRAVEL AGENT
FOR MANY GOOD REASONS:
(1) 38 years' world travel experience.
(2) Personalized connections throughout the world.
(3) Dependable attention to all your travel needs.
Agent for all Air, Rail, Bus and Steamship Lines . . . Hotels . . . Resorts . . . Cruises . . . Tours of Europe . . . Sightseeing and U-Drives throughout the world. Latest rates, schedules and facts always available. Just call in or phone.
For Up-to-the-Minute Travel Facts
See Blaney's Travel Service
930 Douglas St. EV 2-7284

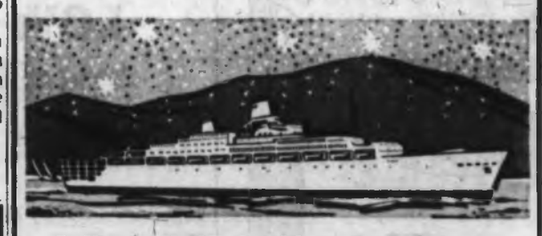

Sail round the world on P&O-Orient—
"the biggest bloomin' ships sailing the seven seas." Fares start at $1076!
See the world at the best times of year on the *largest* and *fastest* liners sailing round the world. Our P&O-Orient round-world trips let you explore the Orient, South Pacific, India, Mediterranean, and Europe. There are dances, glittering parties, concerts and hours for lazing in the sun. You can take a 3-month voyage round the world for as little as $17 a day. See us today for literature and reservations.
PAULIN'S — OFFICIALLY APPOINTED AGENTS FOR P&O-ORIENT LINES
George Paulin Travel Service
1006 GOVERNMENT EV 2-9168

AIR CANADA
B.O.A.C.
C.P.A.
P.A.A
U.A.L.
YOUR
AIR TICKETS
(Domestic and Overseas)
CAN BE ISSUED RIGHT HERE
— AT —
TRAVELEYDEN TOURS LTD.
Authorized Agent for All Airlines
766 Fort St. EV 8-4201
Careful, Considerate Attention to ALL Your Travel Needs!

FARESAVER PLAN!
LOW COACH FARE
TO BANFF $19.52
That's the incredibly low one-way coach fare every day on the new Faresaver Plan. And look what coach travel on The Canadian gives you: Reserved reclining seats with full-length leg rests, Scenic Domes, porter service, and music. And you can purchase delicious meals in the Dining Room or Skyline Coffee Shop. The Faresaver Plan is also available for All-Inclusive (meals and passage) in tourist and standard sleeping cars. See your Travel Agent or any Canadian Pacific office.
VICTORIA-BANFF One-way coach fare $19.52
To Moose Jaw $30.62, to Swift Current $28.52
Enquire about Faresaver Plan to other points
Information and reservations: EV. 2-8131, EV. 5-7771
TRAVEL Canadian Pacific
TRAINS/TRUCKS/SHIPS/PLANES/HOTELS/TELECOMMUNICATIONS
WORLD'S MOST COMPLETE TRANSPORTATION SYSTEM

Clean Up! They Did

WESLACO, Tex. (UPI)—An inspector toured a residential area telling homeowners he was the city inspector and would fine them $100 if they did not clean up their yards.

No one paid him but some yards in the area were said to be looking much neater.

Golden Croesus Being Excavated

By JACQUETTA HAWKES

SARDIS, Turkey — Important finds are being made by the Harvard-Cornell expedition within the golden city of Croesus in Asia Minor.

It is driving into one of the largest mounds of the royal cemetery, about five miles outside the Lydian capital of Sardis, 50 miles east of Smyrna.

According to ancient authors, this is the tomb of King Gyges, founder in the seventh century BC of the royal house that ended a century later with the more notorious King Croesus.

The tumulus is so huge that professional miners are being employed to direct the tunnelling.

* * *

At about 100 feet from the edge of the mound, the tunnel has struck a curved stretch of fine Lydian masonry, probably the containing wall of an inner mound.

The wall has a heavy, bolster-shaped coping, and it begins to seem that here may be a significant parallel with Etruscan tomb architecture.

The next move must be to discover whether the burial chamber lies at the centre of the heap of rubble inside the wall.

* * *

The excavators are also watching anxiously to see whether the twisting burrows of tomb robbers, probably dating from Roman times, have penetrated the royal grave. At present there appears to be a fair chance that they did not.

Several small Lydian buildings have come to light and one has yielded a rare inscription, neatly painted in black on a red pottery vessel, that may refer to Lev, the Lydian version of Zeus.

Progress has been made in exploring the second century AD synagogue found last year, and the long line of Byzantine shops which flank it.

* * *

An effort is also under way to reconstruct the magnificent marble court of Severan times which was overthrown by earthquake. Its principal feature was a triple gateway, with spirally fluted columns and ornate pediment.

It led into the Roman gymnasium, one of the few buildings visible above ground when the excavations began.

The London Sunday Times

World's Fair Highlight

A major highlight of the 1967 World's Fair at Montreal, marking Canada's centenary, will be this magnificent pavilion of the federal government. Plans for the big exhibition are moving ahead well.

Notebook of Faith

Religion Essential In Every Century To Man's Progress

By ERNEST MARSHALL HOWSE

"It has come, I know not how, to be taken for granted by many persons that Christianity is not so much a subject of enquiry; but that it is, now at length, discovered to be fictitious."

So in the middle of the 18th century Bishop Butler wrote in his preface to The Analogy of Religion. It seemed at that time as if the day of religion was over. And, yet, there was already beginning one of the most amazing revivals of religious life in the story of man.

In the middle of the 19th century Robert G. Ingersoll proclaimed with great conviction, "The churches are stricken with death. They are dying all over the land." In 50 years, Mr. Ingersoll predicted, Christianity would have disappeared. Yet in that fifty years, as Latourette the historian has pointed out, there came the greatest expansion of Christianity since the days of Christ.

In the earlier years of the 20th century, C. E. M. Joad predicted that Christianity would have vanished from England within the next 100 years. He softened the blow by admitting that possibly the Church of England, with the House of Commons and the Royal family, would be kept going for the entertainment of U.S. tourists.

'Blundering Fools'

Yet the same man who in his youth wrote that prediction himself became after a generation of scientific achievement which led us to cremation camps and the atomic bomb, a professing Christian. He had come to see that, though without science we are helpless children, without a deep religion we are blundering fools reeling in our new and terrible cocksureness into one disaster after another.

Every new extension of human knowledge seems at first to some people like a threat to religion. It never proves a threat to true religion. And one of the basic reasons is clear. Human life depends, not only on knowledge of fact but on interpretation of fact. When we have all the facts that science can discover, we are only at the threshold of human life.

A herd of cattle in an air-conditioned barn can be content, and never meditate upon steaks and stockyards. A cat can lap its milk and not be concerned whether the saucer is pewter or Wedgwood. But human beings are different. In them life reaches out for something more than existence. The more abundant life, which the New Testament proclaims, is more than existence. It is existence clothed in spiritual meaning, informed by insight and understanding, transfigured and glorified by faith and hope.

As Urgent Today

The deep need of a worthy interpretation of life is just as urgent to the man of the 20th century as to the 18th or the 1st. We want to know not only what the universe is (though we can't know even that); we want to know what the universe means, what it is for; what our own lives mean, what they are for. And to deal with these questions is one of the essential functions of religion.

For religion is more than all the creeds that have sought to formulate its thought. It is more than all the organizations that have tried to incarnate its purpose. Religion is the human spirit seeking, and by the grace of God finding, an insight into life and an interpretation of life that gives it dignity and joy, sense and worth. The one thing the human mind cannot endure, the one thing that corrodes and destroys life, is the feeling of senselessness, worthlessness, meaningless. Man, that is, cannot live in a universe of uninterrupted fact.

That is why, now, as in all centuries, we come back to an elemental fact which Franklin Roosevelt expressed in one of his speeches during the early days of the Nazi movement: "Those who have fought against religion have in every case discovered, sooner or later, that they are tilting in vain against an inherent, essential, and undying quality, and indeed necessity, for the human race; a quality and a necessity which in every century has proved essential to human progress."

Bones Tell Story

Scientist Probes Why Empire Fell

SANTA MONICA, Cal. — An archaeologist says he expects to receive from Tunisia this month the bones of an ancient, rich Roman that may be "the clincher" to proving his theory of why the Roman Empire fell.

Dr. S. C. Gilfillan, 75, contends that the three ribs and six teeth from the Roman aristocrat buried at El Djem, Tunisia, around 150 B.C. will show traces of lead poisoning.

From some two dozen specimens analyzed previously, Dr. Gilfillan, retired researcher from the University of Chicago, believes that the ruling class received overdoses of lead from earthenware dishes, wine, grape syrup and preserved fruit, which were not on the poor man's menu.

* * *

"This poisoning not only emasculated the hierarchy but cut their reproduction capacity to one-fourth of what was needed to sustain their race," he said.

The gradual dying out of Romans began occurring, he said, shortly after the empire conquered Greece and adopted the Greek use of wine. Previously, he said, there was a theory that "wives should not drink wine."

While the western world, which has often been compared to the Roman Empire before its fall, does not have the problem of lead poisoning, he pointed out:

"We do have a selective system of birth control, wherein the higher class is barely holding its own in reproduction, and the poorer group is doubling in each generation."

* * *

"Our fall," he predicted, "can come in a century when the upper class will produce only one-ninth of the population and the poor class eight-ninths."

Dr. Gilfillan said the new specimens are being sent by a representative in Tunis of the American Friends of the Middle East Club. He said he knows the bones belong to a rich Roman because of conditions of burial, including jewelry and other elaborate accoutrements.

(Los Angeles Times)

Milton Named As Examiner

Prof. G. A. Milton of the University of Victoria was appointed Saturday to the 1964-65 board of examiners for the certification of psychologists in B.C. He was one of four named by Dr. J. E. B. Ryan, president of the B.C. Psychological Association.

WE SUPPLY AND INSTALL
Metal Weather Strips, Garage Doors, Pella, Wood . . . Folding Doors and Partitions
Pella, Wood . . . Glass Sliding Doors
Venetian Blinds
Call Now!
B. T. LEIGH
Phone 383-0683
726 Newport Ave.

PAN-ABODE BUILDINGS LTD.
Prefabricated Cedar Log All Custom Cut
B.C.'s Most Attractive Homes
Contact Your Exclusive Dealer
T. J. DE LA MARE
2081 Tudor Ave., Victoria, B.C.
PHONE GR 7-1074

PLUMBING & HEATING SALES and SERVICE
Phone Phil Ballam — EV 5-2953
NEW INSTALLATIONS • ALTERATIONS • REPAIRS
1342 RICHMOND — SERVING GREATER VICTORIA

Call PANELEC for
Full Information on New Low Hydro Power Rates for
ELECTRIC HEATING
15 Years' Experience — Over 1,000 Successful Installations
382-2521 or Residence 382-0077

INSULATION
NEW ULTRA-MODERN BLOWING EQUIPMENT
1. Forces air into insulation
2. Assures you of the cleanest job
3. Gives the most insulation value
The fastest, therefore the least expensive job
GAR TAYLOR invites inquiries for Estimates—costs you less than doing it yourself
Garlock Windproof Barrett Shingles
VICTORIA ROOFING & INSULATION Company Ltd.
Eavestroughs • Down Pipes • Insulation
Wall Tile • Siding • Terms
PHONE EV 2-2331
Phone Gar Taylor Direct . . . You Save
917 FORT STREET NIGHTS EV 4-4818

One-Day Installation
OIL HEAT SPECIAL!
ONLY $539.00 PLUS DUCT WORK
Completely Installed
HERE'S WHAT YOU GET:
• 110,000-BTU, oil-fired, air-conditioning furnace.
• Famous Williams Oil-O-Matic burner and controls.
• 250-gallon oil tank installed in basement.
• Wiring to approved circuit.
• All taxes and permits.
• Unconditionally one-year warranty.
• Terms as low as 10% down, balance over 60 months, including interest at 3%.
DON'T DELAY! PHONE TODAY!
W. R. MENZIES & CO. LTD.
HEATING VICTORIA SINCE 1909
911 FORT STREET EV 3-1112

DON KEDDIE
• NEW HOMES
• REMODELLING
• CABINETS
• EV 4-9718
2207 LYDIA STREET

We Specialize in
BARRETT DUROID ROOFS
Good Roofs
We apply all types of Asphalt Shingles "It's Good . . . It's Good by Robertson"
WINEGARD CHANNEL MASTER ANTENNA
We Install and Maintain TV and CB Antennas. We are Victoria's oldest established Shingling and Antenna Service.
BROCK ROBERTSON
2715 Mt. Stephen EV 3-9644 TV Antenna Service Est. Since 1910

STOCKS SELL-OUT
UP TO 700.00 OFF
ON BRAND NEW 1964 STUDEBAKERS
CANADA'S COMMON-SENSE CAR
Here's Your Golden Opportunity to Save Hundreds of Dollars. We're making room now for the 1965's.

—TOP PRICE FOR YOUR TRADE
—NO DOWN PAYMENT
—1ST PAYMENT NOV. 1, 1964
DAVID MOTORS LTD.
VICTORIA'S EXCLUSIVE STUDEBAKER DEALER
EV 6-6168
1101 YATES at COOK

ELECTRIC HEATING

Electric Heating . . . by Pioneer Trimelec means Comfort . . . Control . . . Safety . . . Convenience and Efficiency!
SAVE $30.00 TO $60.00 PER YEAR
In the Average Home
MANUFACTURER'S LIFETIME GUARANTEE
CALL US NOW FOR FREE ESTIMATE
USE YOUR ECONOMICAL B.C. HYDRO FINANCE PLAN
PIONEER Trimelec
BASEBOARD HEATING
Decide Now! Prompt Installations
DENFORD ELECTRIC COMPANY LIMITED
604 DISCOVERY ST. 388-7777
Over 10 Years' Experience . . . More Than 1,000 Installations

ALUMINUM
• SCREENS made to Fit any Window
• COMBINATION SCREEN DOORS
• WINDOWS
• AWNINGS
We Measure and Install
Years of Experience to Serve You Better
Trojan Industries Ltd.
(Formerly Humphrey Windows Ltd.)
382-4012 751 Discovery St.

EATON'S TUESDAY 149 DAY
Coming Again Tuesday! Watch for It! . . . Wait for It! . . . and Save on It!
It's the money-saving event you have been waiting and watching for! Hurry down to EATON'S early on Tuesday and get in on the big savings . . . there's everything for family budget-stretching . . . back-to-school supplies and many items for your fall needs including hardware, toiletries, stationery, linens . . . to name but a few!
Check the value-packed page carefully in Monday's Times, Tuesday's Colonist!
Winners of EATON'S Back-to-School Contest
Congratulations — and a $50 prize each! — go to the following:
Karen Taylor of 319 Kingston Street
Murray Boyce of 1874 Taylor Street
David Streeter of Sooke

JUST PUSH A BUTTON for • Blower Speed • Sweeping Floor Heat and SUMMER COOLING!
SIEGLER
Oil Furnettes
A new dimension in heating comfort! Only Siegler offers all these exclusive features:
• Super Floor Heat—Warm floor comfort—no overheated ceilings.
• Exclusive Inner Heat Tubes capture the hottest heat others waste.
• Built-in Blower—Powerful yet silent. Motor never needs lubrication.
• Sieglermatic Draft injects air to burner mechanically—saves fuel.
• Cast Iron Construction for long, quiet trouble-free service.
• Porcelain Enamel Finish — Lasting beauty — won't scratch or fade.
• Directional Heat Outlets guide the Super Heat over the floor.
Siegler pays for itself with the fuel it saves!
Model 8850 Each 419.95
NO DOWN PAYMENT
$1.00 monthly including service charge
EATON'S—Major Appliances, Main Floor, Home Furnishings Building, Phone 382-7141

Kennedy Report Due in Week

WASHINGTON (CP) — Chief Justice Earl Warren said Saturday it is "a good bet" that his investigating commission will send to President Johnson next week its 700-page report on the assassination of President John F. Kennedy.

Other sources estimated the White House may issue the findings on the Sept. 27 weekend, but some predicted the tasks of final editing, printing and binding could take a little longer.

Warren told reporters, after a week of night-and-day labor by the seven investigators, that the completion of editing and revising is now "a matter of days" but that public distribution is up to the White House.

"I hope it will be very soon," Warren said. "We're just driving to get it all done . . . Our job is completed when we report to the president."

Copies of the report will be available for public sale by the Government Printing Offices.

New Deal Beats Roosevelt

NEW DEAL, Tex. (UPI) — Politics had nothing to do with it, but New Deal beat Roosevelt, 56 to 0, in a high school football game. Both are west Texas towns.

Telescope 'Still Just Idea'

OTTAWA (CP)—Mines Minister Benidickson said the proposal to build an $8,000,000 optical telescope in Western Canada has not yet gone past the suggestion stage.

He told the Commons his department has suggested the project as its contribution to the 1967 centennial celebrations but the idea has not yet been endorsed by the treasury board, let alone discussed in cabinet.

No site had been selected, either, although it would have to be somewhere in the Rocky Mountain area of western Alberta or interior British Columbia. The choice will be made on a strictly technical basis with no political involvement, he added.

Mr. Benidickson said he personally supports the telescope plan which would place Canada among the top three or four nations in the world in optical telescope astronomy.

EATON'S Fur-Trimmed Coats and Coat-Dress Ensembles

Sale Starts Monday!

Wool-Mohair Trimmed with Male Mink or Norwegian Fox!

Opulent double furred collars of male mink or luxurious collars and cuffs of Norwegian fox trim coats of luscious wool and mohair. Coats cut with swingy fashion fullness or slimly tapered for figure flattery, finished with neat pockets, smart buttons and fully lined. Choose goldtone . . . taupe . . . ruby . . . blue . . . grey in sizes 8 to 18. Also a few half-sizes.

Special, each 99.95

7.00 per month (with service charge). No Down Payment!

EATON'S—Coats, Floor of Fashion, Phone 382-7141

Looped Mohair Tweed Coat-Dress Ensembles

Shown at D

Fall's most popular fashion . . . slim-line dress and matching topper of luscious looped mohair tweed in such lovely autumn shades as red, blue, goldtone, green and copper. Coats are casually styled, beautifully tailored to ride easily over short-sleeved dresses and are an exceptional "fashion buy" at this low price! Shop early for your favourite colour in sizes 8 to 18 collectively.

Special, set 59.95

6.00 per month (with service charge) No Down Payment!

EATON'S—Coats, Floor of Fashion, Phone 382-7141

Enjoy an Exciting Preview of Fall '64 Fashions for Your Family in EATON'S Victoria Room, Fourth Floor, 3 to 4 p.m. Thurs., Fri. and Sat.

Tickets: 1.00 Including Tea

Available NOW from EATON'S Floor of Fashion

EATON'S *Fashions – New – Now – and Sale Priced Monday!*

Store Hours Monday 9 a.m. to 5:30 p.m.

Winner of the Colonist Challenge Trophy in the produce section at Sooke fair are Mr. and Mrs. Hugh Waddams, 2182 Church. —(Jim Ryan photos)

Richard Smith, 9, with best dressed pet, Dibbie.

Danny Ruttan, 4, with 47-year-old tortoise, Boulder.

Anne Wooley, 8, checks up on the judges.

* * *

Langford-Colwood

Municipal Setup Held Possible On Today's Taxes

By DON GAIN

A municipal affairs expert says the Langford and Colwood fire protection districts could form a municipal government with an operating budget of $300,000 a year and no increase in current taxation.

B. C. Bracewell, former deputy minister of municipal affairs, says the budget would also provide a considerable increase in police protection and other services.

These findings were announced Saturday by John Williams, a member of the six-man Langford-Colwood Incorporation Study Committee and a 14-year member of the school board in the area.

"TIME HAS COME"

"The time has come," said Mr. Williams, "for residents of Langford and Colwood to accept their responsibilities and get out and support the formation of municipal government.

"If we fail to adopt our own form of local government," he said, "to control our own development, then provincial controls will be imposed on the district."

THREE MEETINGS

The study committee is calling three public meetings this month to present its findings.

"In order to get the correct facts all residents are urged to attend these meetings," Mr. Williams said. "Then they can help intelligently to decide on the future development and progress of the Langford-Colwood districts."

He said a vote will be taken at each meeting to find out if residents wish further study of the introduction of municipal government into the area.

NAMED TO STUDY

The committee was appointed at a large general meeting at the Belmont High School in March to study the introduction of municipal government into the general Langford-Colwood fire protection district.

Mr. Williams said the committee now feels it has completed its work.

"We have obtained all possible information on the various requirements of incorporation," he said, "and, after turning this information over to B. C. Bracewell, former deputy minister of municipal affairs, for further study and report, we have received a tentative operating budget indicating revenues and expenditures of $300,000 per year with no increase in current taxation but with a considerable increase in police protection and other services."

CONFUSION

"We regret the confusion that is developing in the district due to the introduction of the mini-metro plan," he said.

The committee was formed three months before the introduction of Municipal Affairs Minister Campbell's plan, he said, and, "although confusing to the local resident, there is absolutely no connection between these two functions."

LOCAL NEEDS

The needs of the district will best be served by local government composed of local residents elected by local taxpayers, he said.

He pointed out that, before a municipality can be formed, it is still necessary for 60 per cent of the property owners to sign a petition requesting a supervised ballot on the question.

MAJORITY NEEDED

After this, he said, the ballot will require a 60 per cent majority of property owners in favor of forming the municipality after which permission would be requested from the lieutenant-governor in council to permit incorporation.

The first public meeting will be held at 8 p.m. Wednesday in Langford School for residents of Langford and Millstream school attendance areas.

The other meetings will be held, both at 8 p.m., Sept. 23 and 30, the former at Luxton Hall for residents of Glen Lake and Happy Valley school attendance areas and the latter at Colwood Hall for residents of Colwood and Sangster areas.

Food Stall Cupboard Is Bare

An urgent appeal for meat, vegetables, eggs, tinned goods and fruits has been issued by Mrs. E. E. Harper, manager of the Victoria Free Food Stall.

"Our next free food stall is Sept. 19, and our cupboard is bare," Mrs. Harper said. "We need food, any food."

During the August Free Food Stall day, 300 needy families received hampers and as many are expected this time.

The Elks Club of Victoria has volunteered to pick up any donations and anyone wishing to contribute is asked to call Mrs. Harper at GR 4-1730 and she will arrange for pick-up, or the goods may be delivered to her at 5695 Patricia Bay Highway.

Misunderstood

No Probe Demanded —Ostler

City Magistrate William Ostler Saturday denied demanding police investigation Wednesday into the function of the Narcotics Foundation of B.C.

Called by the Colonist, the magistrate clarified a report which earlier had drawn fire from Narcotics Foundation director Dr. Robert Halliday.

The doctor had said foundation relationships with addicts are a medical matter, not a police matter. The foundation has long supplied controlled amounts of narcotics to addicts in process of withdrawal.

DRUNK CHARGE

The controversy started Wednesday when Joseph Meloche, no fixed address, pleaded not guilty to a drunk charge. Meloche told the court he had not been drunk, but under the influence of drugs prescribed by the Narcotics Foundation.

"It was the addict's story which I asked the prosecutor to look into," the magistrate said Saturday.

"It seemed extraordinary to me that the man should have been given the large doses of narcotics he described. I am familiar with the work of the foundation and do not believe it would prescribe such large amounts."

SAME DEFENCE

It later became known the defendant had used the same defence on an earlier drunk arrest and had been released.

The magistrate continued: "If the foundation had not been the source of the man's supply, then it certainly would be police business to determine what the source was.

"It is also a police matter when people go staggering about the streets, whether it is from alcohol, drugs or anything else."

As for the comments attributed to Dr. Halliday, the magistrate said: "I believe the learned doctor, for whom I have the greatest respect, simply must have misunderstood the situation that arose in court."

Smoke Victim 'Only Fair'

A man overcome by smoke from a smouldering fire in his chesterfield, Hugh B. Pratt, 723 Field, was rushed to hospital at 8:30 p.m. Saturday. His condition was described by Veterans' Hospital as "only fair."

Adult Supremacy Ending?

By AL ARNASON

When Sooke's fall fair ended Saturday night, the era of adult display supremacy may have ended with it.

Next year's fair will give local youngsters a chance to take the lion's share of the awards and prize money if chairman Hubert Piggott has his way.

The veteran fair organizer said Saturday he believes youth must have its day. For him that day ought to be the one which dawns on the 1965 fair.

"Next year I hope we will put the accent on the junior section," said Mr. Piggott. "That's where the future lies, in my opinion."

RED-LETTER DAY

The fair, which dates back as far as 1912, has become an annual red-letter day for local residents who this year brought almost 1,000 entries to the community hall for competition.

The 100 exhibitors competed for $560 in prize money and other merchandise prizes. Also awarded were 30 cups and trophies honoring excellence of exhibits.

A complete list of prizewinners appears on Page 25.

TOP PRIZE

Top prize of the one-day fair was the B.C. Forest Products Cup, awarded for the outstanding exhibit.

The grand prize went to Mrs. Karen Wickheim, Parkland Road, Saseenos, for her hand-made Norwegian woman's national costume.

Mrs. Wickheim, a Sooke area resident for 40 years, said she had often won prizes at past fairs, "but nothing like this."

BEADED BODICE

The costume includes a beaded bodice and blouse as well as belt, cap and purse. The blouse is white cotton and the skirt black cotton striped with the Norwegian national colors.

"We've tried to make the fair competition a change for any sort of talent you can imagine," said chairman Piggott.

"You'll notice that we haven't limited the entries to just fruit, vegetables or flowers. I think the people who have worked on organizing the fair since spring have done a good job."

The chairman added: "This sort of thing has to be infused with new blood or it will not continue to improve. That's why I'm going to ask for a meeting of the directors as soon as the fair is over and start planning for the next one.

"If we start now we can get the young people interested while they're still in school. If we wait too long it will be too late."

* * *

Sooke Fair Organizer Wants Accent on Youth

Engineers Meet

A meeting of the Victoria branch of the Institute of Power Engineers will be held in the Harmony Room of the Royal Jubilee Hospital at 6:30 p.m. Tuesday.

Philpott Rites Here Tuesday

Funeral services for a Victoria man killed in a car crash Tuesday night 50 miles west of Kamloops will be held in McCalls' chapel at 1:15 p.m. Tuesday.

The victim was Arthur Philpott, 45, of 2529 Garden, a shipwright at HMC Dockyard.

Arion Practice

First practice for the Arion Male Voice Choir is scheduled for 8 p.m. Monday in the Pemberton Holmes building.

Says Mooney:

Tisdalle Wrong On Two Counts

When Saanich MLA John Tisdalle verbally attacked city Ald. Millard Mooney Friday he was wrong on both counts, Mr. Mooney said Saturday.

Mr. Tisdalle criticized the city alderman, as chairman of the Capital Region Planning Board, for "prejudging" a proposed real estate development adjacent to John Dean Park in North Saanich.

NOT STRAIGHT

He also opposed Ald. Mooney's plan to run for reeve of Saanich.

"Mr. Tisdalle hasn't got his facts straight," Ald. Mooney said Saturday.

In the first place Mr. Tisdalle himself, while an MLA, tried for the Saanich reeveship not so long ago, he said.

"I'd like to say to him," he continued, " 'John, equal rights to all and special privileges to none. Do you not believe in this?' "

'RETIRED'

"I'm retired," the alderman said, "and I believe I could do a good job for the people of Saanich as well as for the people of Victoria."

Mr. Mooney said that, if he became reeve and if at any time two-thirds of either council asked him to resign, he would do so.

As for the 411-acre subdivision in North Saanich, the Capital Region Planning Board has never officially opposed the development, Mr. Mooney said.

PROPERLY PLANNED

"We're not opposing development," he said. "We know it's eventually going to be developed. All we're doing is trying to help. We want it properly planned so that the citizens of North Saanich will benefit."

A brochure will be released next week, he said, by the CRPB explaining the different ways of planning growth of the area properly instead of letting urban sprawl take over.

"But the CRPB has no authority," the alderman said. "It can only suggest. The final decision is up to the government and the people."

Asked if he were going to take legal action over Mr. Tisdalle's accusations, Mr. Mooney said, "I'm not thinking of suing anybody. I've got no axe to grind with anybody."

Holiday Oct. 12

The provincial cabinet has proclaimed Monday, Oct. 12, as Thanksgiving Day and a public holiday in B.C.

Council Must Decide—Bonner

Liquor Store Up to Saanich

By GARY OAKES

It's up to Saanich council whether a liquor store is opened in the municipality, Attorney-General Bonner said Saturday.

He said the Liquor Control Board will definitely open a retail outlet at Borden and Reynolds if a proposed rezoning by-law is approved.

The minister explained the board has agreed to lease space from Slegg Bros. Construction Ltd., which is planning to develop a large lot at Borden and Reynolds as a retail and commercial centre.

APPROVE OR REJECT

"It rests with council now," Mr. Bonner explained. "It's up to the councillors to approve or reject it."

If council rejected the proposal it doesn't necessarily mean the LCB would never open a Saanich store, the attorney-general indicated.

"It just means all the board's efforts to date are washed out and the whole business will have to start all over again," he said.

This means finding a new suitable location which wouldn't be objectionable to area residents and which would be economical.

One Saanich councillor warned that if council continued to argue with the government about the choice of sites, "Saanich might never get a liquor store and many voters will be very unhappy."

Meanwhile Saanich acting reeve Joseph Casey fired a verbal barrage at the board's chairman, Col. Donald McGugan.

"DICTATORSHIP"

"We don't have a liquor control board," Mr. Casey charged. "We have a high-handed dictatorship instead. I think it's high time we did have a board."

Mr. Casey said Saanich councillors have met Col. McGugan about the proposed liquor store but "we found him completely non-committal."

The acting reeve maintained there has been a total lack of communication between the LCB and council.

CENTRE BYPASSED

"I don't see why we have to be pushed around."

Municipal planners had recommended a liquor store be opened in or near the Town and Country Shopping Centre with the Borden and Reynolds site as the first alternative.

Mr. Bonner said the shopping centre site was bypassed because it is against board policy —policy which has already been outlined to Town and Country officials.

1960 UPROAR

The attorney-general said the board has decided to stay away from shopping centres as potential sites for a Saanich liquor store.

The decision stems from an uproar in 1960 when the board planned a store for the Shelbourne Street shopping centre and was greeted with a storm of protest from local residents.

And the second major reason Town and Country was bypassed, Mr. Bonner explained, is the nearness to a new liquor store which will soon be opened at Government and Johnson.

TOO CLOSE

"The stores would be too close together," he said.

Besides, the new store will have plenty of parking, thus enabling homeward-bound Saanich residents to purchase their liquor there.

Mr. Bonner said the board has not been delaying the opening of a liquor store.

"Most of the delay has been of local origin," he explained, with various protests and hiking of property values.

The zoning issue will come before council Sept. 21, the next regular meeting, when a date for a public hearing will likely be set.

* * *

One Jug—$36

Coming Store For Victoria No Grog Shop

Victoria will have a new liquor store within three weeks but it won't be any common grog shop.

Attorney-General Bonner said Saturday the Liquor Control Board will open its new main retail store at Government and Johnson later this month or early in October.

It will be one of the few stores in B.C. to have a specialty division — a secluded nook or cranny where exotic liquors from around the world will be sold.

It will be stocked with such exquisite booze as Napoleon Brandy which, at $36 a jug, is about the most expensive product on the shelves.

Mr. Bonner said the new store will eventually replace the Johnson Street outlet which will remain open for the immediate future.

LOTS OF PARKING

Lack of adequate parking space has long been a problem at the old store but the minister explained there will be ample parking at the new site.

It will be located in the northern end of the old Mc and Mc building now undergoing a $200,000 renovation program.

Being located near the civic centre development will mean the store will be a very attractive asset to the area, Mr. Bonner maintains.

Grog Shop in Way?

School's in Right Spot For Wine Appreciation

A wine appreciation course for students at the proposed Reynolds Road Junior High School might be considered by Greater Victoria School Board.

Really? Well, hardly — but if trustees are interested they couldn't have picked a better location.

* * *

Board members recently said they would protest the government's plan to open a liquor store at Borden and Reynolds, directly across the street from the proposed 17-room school.

But with all the liquor store fuss, trustees apparently didn't notice their proposed school is less than a stone's throw from Growers Wine Co. Ltd's plant.

* * *

And local residents say that on good days the pleasant bouquet of the winery can be enjoyed throughout the entire area.

If trustees aren't interested in developing connoisseurs, they may be happy to know the proposed liquor store will block out the school's view of the winery.

BETTY MALLOCH

* * *

Seen in Passing

Betty Malloch adding up a sale. (A salesgirl in a Colwood drugstore, she lives at 2665 Peatt Road with her mother. Betty, whose chief hobby is water skiing, has an older brother, **Bill**, and three sisters, **Jean**, **Emily** and **Jo-Ann**.) . . . **Mike Devlin** sporting a beard . . . **Frank Cuoldas** returning from a survey trip . . . **Gayle Docks** celebrating her birthday . . . **Charles Willis** back in town . . . **Fay Brabason** receiving a phone call from Prince George . . . **David McLean** telling of a gay time at Banff . . . **Lloyd Strickland** doing some refereeing . . . **Mike Jolly** looking forward to going back to school . . . **Danny Green** looking hot . . . **Martin Taylor** returning to Victoria after a stay in Penticton.

Oaklands PTA

Parents have been invited to meet the teachers at the first Oaklands PTA meeting of the season in the school auditorium at 8 p.m. Tuesday.

A new season for the Victoria Women's University Women's Club will begin on Wednesday, Sept. 16 at 8 p.m. in the Faculty Lounge, Gordon Head Campus at which there will be a reception for new members. Planning for the affair are, from left to right, Miss Margaret Cameron, Mrs. J. E. Browne, members of the membership committee and Mrs. R. A. Fraser, vice president, Mrs. J. L. Andrews, president and Mrs. Fraser will receive the guests.

Addison-Williams

Vancouver To Be Home

Vancouver will be home for John Walker Addison, a forestry student at University of British Columbia, and his bride, the former Bonnie Sharon Williams, who were married yesterday evening in Central Baptist Church.

The bride, who will be teaching at Richmond this term, is the daughter of Mr. and Mrs. Leslie Williams, McBriar Avenue. Parents of the groom are Mr. and Mrs. Walker R. Addison of Vancouver.

Rev. Robert D. Holmes officiated at the ceremony at which the bride's aunt, Mrs. Arthur Clatworthy, was soloist.

Given in marriage by her father, the bride wore a floor-length gown of white organza over net, with a four-tier veil cascading to shoulder length from a floral headpiece. She wore her maternal grandmother's gold locket for the traditional "something old." Her bouquet was of pink and white carnations.

As maid of honor Miss Della Whitmore wore rose-pink satin with matching floral headpiece. Similar gowns of shocking pink satin were worn by bridesmaids Miss Darleen Hinton and Miss Penny Routley. The three attendants carried cascade bouquets of white carnations.

Mr. David Addison was best man for his brother, and the bride's brothers, Mr. Bob Williams and Mr. Brian Williams, ushered guests to their places.

Mr. Harry Williams, of Kelowna, proposed the toast to his niece at a reception at the Elks Hall following the ceremony.

As the couple left later for Vancouver the bride wore a turquoise blue suit with matching floral print blouse and turquoise hat, black patent accessories and a gardenia corsage.

Mr. and Mrs. Jesse Claude McKim, Vernon, B.C. announce the engagement of their only daughter, Sharon Louise McKim, RN, to Mr. Robert Allan Edwards, BS in civil engineering, eldest son of Mr. and Mrs. Roy Edwards of Chilliwack, B.C. Both bride and groom elect live in Victoria. —(Chevrons)

To Show Films

Boris Roubakine, the Swiss pianist and teacher, who is equally famed for his artistic photography and inimitable commentaries, will present a new series of color slides at the Oak Bay Junior High School auditorium on Friday, Oct. 9, at 8 p.m. Filmed in Switzerland and Alaska, this event is once again being sponsored by Victoria Chapter, Royal Conservatory of Music Alumni, in aid of the Scholarship Fund.

Mrs. George Warrack, president of Victoria chapter, is being assisted by the convener, Miss Noel A. M. Smith, Miss Helen Gibson, Mrs. B. Golloh, Mrs. C. H. Denike and Mrs. Maurice Chandler.

CLASSIFIED
You'll Soon Be Dialing a New Number for CLASSIFIED WANT ADS!

Elizabeth Simmons Weds R. E. Jobbins

Standards filled with gladiolus and chrysanthemums decorated St. Andrew's Presbyterian Church last evening for the wedding of Elizabeth Laura Simmons and Mr. Robert Edgar Jobbins.

Rev. C. A. Scott performed the ceremony for the daughter of Mr. and Mrs. F. T. G. Simmons, 2184 Epworth and the son of Mrs. Jobbins, 252 Wildwood and the late Mr. H. E. Jobbins.

The bride who walked to the altar with her father was charming in a floor-length couturier designed gown of delustred white satin, highlighted with hand embroidered Guipure lace. Styled with portrait neckline and lily point sleeves, the slim A line skirt front contrasted with the sweeping back fullness topped by a sweetheart bow at the waist.

Her three-tiered scalloped net veil misted from a pearl and crystal coronet and she carried a bouquet of pink Rapture roses.

Mrs. Jack Nelson, sister of the groom, was matron of honor and the Misses Anne Simmons, sister of the bride and Sandra Mackenzie were bridesmaids.

They wore candy pink crystal gowns with embroidered Watteau panels and sweetheart bows at the waist. Pink wedding ring headpieces matched their shoes. Pastel-toned carnations were in their bouquets and their single pearl strands and earrings were a gift from the bride.

Mr. Jack Nelson was best man for his brother-in-law. Mr. William Leach and Mr. Gerald Kenny showed guests to the pews.

At the reception held in Holyrood House a three-tiered cake centred the rose decorated bride's table. Mr. Roy Crouch proposed the bridal toast.

Leaving on a wedding trip to Oregon and California, the new Mrs. Jobbins travelled in a cream wool suit with brown accessories and corsage of autumn toned bebe chrysanthemums.

They will live at 1875 Christie Way.

Surprise Shower

A pink and white decorated wheel barrow held gifts for Miss Carol Jordan, bride elect, when she was honored at a surprise shower given by her aunt, Mrs. E. H. Armstrong, McKenzie Avenue.

Sweetpea corsages were given to Miss Jordan, her mother, Mrs. J. Jordan, and groom-elect's mother, Mrs. L. Gordon.

Other guests were Mrs. S. Young, Mrs. A. Mitchell, Mrs. S. Jordan, Mrs. E. Jordan, Mrs. J. Christensen, Mrs. R. Mitchell, Mrs. G. Hebden, Mrs. D. Mitchell, Mrs. J. Armstrong, Mrs. J. Taylor, Mrs. W. Jordan, Mrs. D. Hall, Mrs. R. Manzer, and Misses Dona Sykes, Roberta, Susanne and Betty Taylor.

Personal Mention

Prior to her marriage on Saturday evening, Miss Elizabeth Simmons was honored at a tea given by her mother-in-law, Mrs. H. E. Jobbins, at Dingle House. Guests were Mrs. F. T. Simmons, mother of the bride, Mrs. William Dixon, her grandmother, Mrs. W. J. Cummins, of Duncan, Mrs. Ralph Kirby, Mrs. Harry Kirby, Mrs. William Stubbs, Mrs. John Lien, Mrs. G. F. Kenny, Mrs. J. W. Nelson, Mrs. Donald McIntosh and the Misses Sandra Mackenzie, Gail Buckle, Rose Diederichs and Anne Simmons.

* * *

To Be Married Here

Mr. and Mrs. Fred McNish, Courtenay, B.C., announce the engagement of their daughter, Fay Francis Rathwell, to Mr. Robert Andrew Logan, Campbell River, B.C. The wedding will take place on Oct. 10 at 2:30 p.m. in James Bay United Church, Victoria. A reception will be held at the Colony Motel. The bride, a teacher at Esquimalt Junior Secondary school, is the granddaughter of Mrs. John Crockett of Courtenay.

* * *

Wedding Guests

Guests here for the wedding of Miss Elizabeth Simmons and Mr. Robert Jobbins in St. Andrew's Presbyterian Church last evening were Mr. and Mrs. W. J. Cummins, Mr. and Mrs. P. McCullock and Mrs. Evelyn Briggs, Duncan; Mr. and Mrs. R. J. Cummins, Miss Roberta Cummins, Mr. and Mrs. D. B. Elworthy, Vancouver; Mr. and Mrs. William Leach, Calgary; Mr. and Mrs. P. Cummins, Snohomish, Wash., and Mr. and Mrs. R. W. Cummins, Everett, Wash.

* * *

Back from Britain

Mrs. G. Stanley Smith and daughter, Susan, will return to their home at 2125 Quimper Street after a month-long holiday in Britain. They returned by plane via the Polar route.

* * *

Surprise Shower

Miss Diane Swetnam and Mr. William Townsend whose marriage takes place on Sept. 26 were honored recently at a surprise party held at the home of Mrs. J. Parker, 2615 Savory Road. Guests included over 30 members of St. John's AYPA. A corsage of pink carnations and miscellaneous gifts were presented to the bride-elect and Mr. Townsend was the recipient of a decorated container filled with grocery parcels. A buffet pizza and spaghetti supper was served.

* * *

October Wedding

Mr. and Mrs. Robert Ashton, 339 Fraser Street, announce the engagement of their only daughter, Sharleen Gail, to Alec Royal Law, second son of Mr. and Mrs. Elden Law of Sidney. The wedding is to take place Saturday, October 3 at 7 p.m. in Esquimalt United Church, with Rev. G. H. Turpin officiating.

Couture designer - manufacturer presents this attractive two-piece dress for fall and right through winter wear. In hot pink it is basket weave, mohair wool. The tunic has slash pockets and a standaway cowl neckline. —(TDF Artists Ltd.)

To Discuss Campaign Issues

The Women's Canadian Club will meet on Wednesday, Sept. 16, at 2:30 p.m. in the Empress Hotel.

The speaker will be Dr. Giovanni Costigan, Professor of History, University of Washington, Seattle, and his topic will be "Issues in the Presidential Campaign."

GUARANTEED ACCURACY!
ACCUTRON by BULOVA
World's Only Electronic Wrist Timepiece
GUARANTEED 99.9077% ACCURATE on your wrist. It makes the finest watches — even electric watches — obsolete

Accutron "201" Railroad approved. Brilliant stainless steel case and special railroad dial. Alligator strap. $145.00
Also available with gold-filled case. $175.00
Choose from a complete selection of Accutron Timepieces
From $149.50
Terms If Desired
ROSE'S LTD. JEWELERS 1317 DOUGLAS ST.

New Hagerty Silver Duster
A new kind of silver cloth — prevents tarnish simply by dusting your silver.
End Silver Polishing for Years and Years with mere dusting.
ONLY $2.00
ROSE'S LTD. JEWELERS 1317 DOUGLAS ST.

Just Arrived!
First Come! First Served!
Never, in Canada, has anyone ever seen such a range of fabrics. It's the largest, most varied, most handsome ever! Tip Top Tailors spent over 12 months designing this cavalcade of fabrics with style-setting woolen mills throughout the world. The result? You can choose your suit now from over 200 individual and exclusive new fabrics, colours, patterns and designs, including Venetians, luxurious high style shantung-type Worsteds, Country Style Twists, Sharkskin and Birdseye Worsteds and lustrous, glinting Iridescents. The label reads Fleet Street. It means expert individual handcutting and detailed finishing. One last word. If you know anything of tailoring, you'll appreciate the hidden hand craftsmanship that is sewn into every last stitch of these fine quality suits.
At one price – only $80.
Fleet Street CUSTOM CLOTHES
TIP TOP TAILORS
Tip Top Tailors will suit you perfectly or your money back. And you can charge it!
1412 DOUGLAS Between Johnson and Pandora Ave. Open Friday to 9 p.m.

'Salon Inge'
presents
Miss Anne Nielsen
Just arrived from Europe. We are happy to announce that Miss Anne has joined our staff. She is a signal Qualified Stylist with nine years' experience.

ANNE NIELSEN
Make an Appointment Soon at Our Newly Renovated Beauty Salon
Phone EV 5-9721
Open All Week, Friday Evening by appointment
SALON INGE
911 DOUGLAS ST. (Next to Strathcona Hotel)

are YOU one of these?
If You Are, Then You Must Do Something About It
NOW
Learn to Dance Where Dancing Is Fun and Inexpensive
JOIN ONE OF OUR CLASSES NOW BEING FORMED IN ALL MODERN BALLROOM AND LATIN AMERICAN DANCES
ALSO
- Private Group Lessons
- Private Lessons
- Special Teenage Classes
- Saturday Party Dances, with live music

DEFINITELY NO CONTRACTS
Elsie's STUDIO OF DANCING
536 BROUGHTON
Phone EV 3-4040 Anytime for Further Information

Mrs. William Boden, the former Judith Carr, was photographed following her marriage in St. Mark's Church. She is the daughter of Mr. and Mrs. George William Carr, Snowdrop Avenue, and her husband is the son of Lt.-Cmdr. and Mrs. A. W. Boden, Regina Street. The newlyweds are now living in Victoria following a honeymoon in Portland.—(Chapman)

Now living in Victoria following a wedding trip to Washington and the interior are Mr. and Mrs. Kenneth Hall, who were married recently in St. John's Church. The bride is the former Beverley Maureen Cox, daughter of Mr. and Mrs. B. L. Cox, Sparton road.—(Jim Ryan)

Sisters Faith Oleen Johnson, left, and Carrol Gael Johnson were principals in a double wedding recently in Brechin United Church in Nanaimo. Oleen's husband is Lionel Gary Dunbar and Denis Vale Nixon is Carron's groom. The Dunbars left, are living in Nanaimo and the Nixons are making their home at Esquimalt.—(Chapman photography)

Arranged by
Dorothy Wrotnowski,
Social Editor,
and Maureen Duffus

Late Summer Weddings

Leaving First Baptist Church following their marriage are Mr. and Mrs. Albert Edwin Jacobson. Mrs. Jacobson is the former Elizabeth Anne Barton, daughter of Mr. and Mrs. Edward G. Barton, Darby Road. Her husband is the son of Mr. and Mrs. Olaf Jacobson, Jacklin Road.—(S. H. Draper)

Pictured following their wedding in Centennial United Church are Mr. James Becker and his bride, the former Miss Judith Carmichael. Parents of the bride are Mr. and Mrs. Gordon Carmichael of Nanaimo, and the groom is the son of Mr. and Mrs. Alfred Becker, Victoria.

Now making their home at Powell River, B.C., are Mr. and Mrs. David Blank, who were married recently in St. Aidan's Church. Mrs. Blank is the former Miss Jean Bennett.—(Norman Tovey)

Signing the register following their marriage in Esquimalt United Church are Mr. Gordon Stewart Armstrong and his bride, the former Geraldine Dorothy Francis. Mrs. Armstrong is the daughter of Mrs. Winnifred Francis and the late Mr. Jack U. Francis. Parents of the groom are Mr. and Mrs. Stewart D. Armstrong.—(Chapman)

Mr. and Mrs. Joseph Lloyd Dobbie are pictured with their attendants, Mrs. Allen Richardson and Mr. Bud French. The bride is the former Angela Patricia Anderson, eldest daughter of Mrs. Vyvian Anderson, Albina Street. Parents of the groom are Mr. and Mrs. J. Dobbie, Linkleas Avenue. —(William A. Boucher)

Mr. Leslie Szekely and his bride, the former Adeline June Breitschmid, exchanged vows in St. John's Church. Parents of the bride are Mr. and Mrs. Karl A. Breitschmid, Hamley Street, and the groom is the son of Mr. and Mrs. Norbert Szekely of Hungary.—(Kandid Kamera)

ANN LANDERS

Dear Ann Landers: About 10 days ago my husband, who is full of little surprises, brought home a baby alligator from a recent business trip to Florida.

Whenever anyone wants to take a bath I have to fish out "Pocketbook" with the trout net. To put it mildly I am sick of the smell of the thing, sick of the looks of the thing, and just plain fed up with having to scour the bathtub two and three times a day.

Last night I had my bridge club over and forgot to mention that we had acquired a new pet. One of the women wandered into the bathroom and almost had a heart attack.

This morning I told the family we'd have to call the humane society and find out how to dispose of "Pocketbook" in the most humane manner. The kids are all against me and so is my husband. Please give me some help. I need it. —OUTNUMBERED.

Dear Out: The family bathtub is no place for an alligator. Get "Pocketbook" out of there and instruct the kids to call a pet store and find out how to take care of the reptile.

When the kids have to scour the tub several times a day they will be calling the humane society.

★ ★ ★

Dear Ann Landers: I married Conrad two years ago. I am now 29 and he is 38. His first wife died in childbirth three years ago. I have been a good wife and mother to his three children. We now have a child of our own.

I have never said one word about my problem because to be honest about it, I am ashamed to tell anyone. Conrad still carries his first wife's picture in his wallet.

Every time I see it I get hurt feelings. I've thought of talking it out once and for all, but I just can't bring myself to do it. Should I get up my courage and tell him how I feel? —OMITTED WIFE.

Dear Wife: Say nothing. Your husband has not been able to remove his first wife's picture because he probably has traces of guilt feelings about remarrying. Of course this is not rational—it's emotional.

One day when he feels comfortable about his remarriage he will take out his wife's picture and replace it with yours. Until then, be patient — and silent.

★ ★ ★

Dear Ann Landers: Ten lashes with an old money belt for you, kiddo. Your advice to the woman whose gentleman friend picked up the quarter in the back seat of the taxi and put it in his pocket was wrong. YOU said the man should have given it to the driver of the taxi because it was rightfully his.

As two juniors of a top Illinois law school we wish to advise you that your advice was ill-advised.

According to Illinois law the back seat of a taxi is a public place. Whatever is found there belongs to the finder. So eat your humble pie and tell the guy you were wrong.—CUM LAUDE MAYBE

Dear Cum Laude: You should live so long. If you birds expect to pass the bar you'd better pay closer attention to your books.

My legal advisers tell me that in Illinois a taxi cab is not a public place. It is a privately-owned vehicle used as a common carrier. The driver has full possession and custody of the vehicle and he is responsible for safely transporting its passengers and their goods. A passenger is not in possession of the cab and has no right to property found therein—even if it's in the back seat.

Doing The Town

with DOROTHY FRASER

Excellent taste . . . small outlay . . .

You know, it really is possible to buy inexpensive furniture that's well designed, well constructed . . . in impeccable good taste . . . Time and time again we've seen such pieces at Standard Furniture . . . but never have we seen better value than some new bedroom furniture they've just got in . . . It's called the Suburbia Group . . . open stock integrated pieces that you can group to suit your own needs . . . buy a single piece or several . . . use to furnish a conventional bedroom or a bed-sitting room (just great for a young person's or student's room because there's a desk, too) . . . This furniture is natural birch . . . Canada's strongest wood . . . with a finish smooth as satin . . . Mirrors are plate glass . . . drawers have strong birch bottoms, dovetail joints and nylon runners . . . The styling is simple and modern . . . Bookcase or panel beds . . . single, double and triple dressers . . . desks, low chests and chiffoniers . . . all beautifully co-ordinated . . . And best of all, you can buy the average bedroom grouping for only $189.50 . . . Other groupings range from $176.50 to $208.50 . . . If you're starting up housekeeping or have an extra bedroom you want to furnish or renovate . . . on as small a budget as possible . . . be sure to see the Suburbia Group at . . . **Standard Furniture, 737 Yates St., EV 2-5111.**

Next time you have a haircut, save a lock of hair and make yourself a "flirt curl" . . . Perfume it and tie with a little ribbon bow. Wear at the center neckline, or wherever your imagination suggests!

Mecca for smart fall fashions . . .

If you hear a lot of hammering and banging in Miss Frith's, don't let it throw you . . . they're in the process of expanding . . . and come the unveiling a few weeks hence, this will surely be one of . . . if not **the** . . . most elegant store in town! . . . Meanwhile, fall fashions are on display . . . and mighty attractive they are, too! . . . The other day we were admiring some fur-trimmed coats . . . mostly tweeds or textured wools . . . collared in fox or mink . . . One beauty is winter white . . . with a snow-capped fox collar . . . the kind of coat you could snuggle into and feel luxuriously cozy . . . A really high style coat is a sleek model in black waffle weave wool . . . with ¾-length sleeves . . . collars and cuffs of black diamond mink . . . This one would make you feel very sophisticated, as if you had just stepped out of Vogue . . . For the sporty type of woman, there's a white shag coat with fake ocelot lining . . . A dashing cape in brown tweed caught our eye . . . If you read last week's Weekend you'll know capes are "in" again . . . Only $39.98 for this one . . . and we can picture it going a lot of places on a lot of occasions . . . A perfect choice for travelling, too! . . . **Miss Frith Millinery and Fashions, 1617 Douglas St., EV 2-4012.**

Hope for women with less than beautiful limbs: Legs can be improved with exercise and patience, the new beauty and charm books tell us.

Shoes for women in white . . .

Practically every woman who wears a white uniform . . . nurses, hairdressers, medical and dental assistants . . . others, too, for all we know . . . spends a great deal of her time on her feet . . . So, if she's a smart gal, she'll invest in the very best shoes she can buy . . . Comfortable, well-fitted . . . and hopefully, smart to boot . . . The Clinic Shoe . . . which fills all these specifications . . . is exclusive to Munday's in Victoria . . . and if you don't know about it, we urge you to go have a look because these shoes really are something special . . . There's a nurses' regulation oxford with a rubberized felt noiseless sole . . . shaped like a bare foot and fitted to the contour of the arch . . . smart moccasin vamp (this model also comes in black with leather sole . . . just fine for students who wear school uniforms) . . . Another has a higher walking heel . . . perforated vamp . . . Keeps you cool during long hours afoot . . . Yet another model with perforated design has a leather sole so soft you can almost fold it up in your hand . . . There are foam wedge soles . . . a serrated rubber sole that's like walking on air . . . Sizes 5 to 12, AAAA to E . . . $15.95 to $18.95 at . . . **Munday's, 1203 Douglas St., EV 3-2211.**

Boots will be more popular than ever this fall and winter, the Shoe Information Bureau of Canada reports. The high boot this season is narrower, with closer fit achieved through zipper and elasticized gore closings.

Jewellery's made for wearing

If you're anything like us . . . you've probably got several pieces of jewellery that you just love . . . but haven't worn for ages because there's a clasp broken on this . . . a link missing from that . . . a stone loose in the other thing . . . Well, this being the start of a new season, is a good time to gather up your ailing jewellery and take it in to Little & Taylor's . . . whose jewellery repairing is held in such high repute that they're constantly getting jobs through the mail from other parts of Canada . . . (As far as watch repairing is concerned, they have one of the finest watch men in Canada on the job) . . . One of the things we admire most is L & T's integrity when it comes to watch and jewellery repairing . . . They don't gouge you . . . don't try to "sell" you on anything . . . just tell you honestly what needs to be done and what it will cost . . . They'll also tell you if they don't think the piece is worth the cost of fixing (often the case with costume jewellery unless it's extra good quality) . . . Maybe you inherited an old ring or brooch you don't much care for . . . Little & Taylor's will design you a modern setting . . . Give your precious stones a new lease on life! . . . **Little & Taylor Jewelers Ltd., 1300 Douglas St., EV 5-4421.**

A noted makeup artist predicts that false eyelashes will be as common a part of makeup as lipstick in the not-too-distant future.

Welch's . . . a sweet prescription . . .

Our nearest and dearest was confined to hospital last week . . . and know the first thing he said when we went bearing gifts? . . . "Forget all that stuff and bring me a box of Welch's chocolates!" . . . You'll gather from this, of course, that he isn't exactly in extremis . . . is probably thinking of bribing the nurses . . . But we've noticed it before . . . and maybe you have too . . . how comforting candy can be when one's feeling a bit low in spirits . . . it helps banish boredom and blues . . . gives a welcome spurt of energy . . . So bear this in mind if you've a "sick" friend who needs a bit of cheering up . . . Of course there's candy and candy . . . and if you want to be sure of pleasing, don't settle for anything less than Welch's . . . They're so downright delicious . . . smooth, creamy, titillating . . . A real taste treat anytime! . . . And no need to worry about Welch's not being fresh because they're made fresh daily . . . from the finest and purest of ingredients . . . Fresh cream . . . pure butter . . . natural flavorings . . . yet never cloyingly rich . . . Over 30 varieties to choose from at . . . **Welch's Candy Shop, 755 Fort St., 383-6422.**

New outside pins are meant to be worn not only on a lapel or center front of an otherwise unadorned dress, but also at the belt, on a sleeve, or attached to a necklace.

Pringle cashmeres, Liberty scarves . . .

Just when we think we've seen the ultimate in sweaters at Wilson's . . . in comes a new shipment that gets us excited all over again! . . . We're speaking now of the new Pringle cashmeres . . . in two brand new styles . . . They both button down the front, have ¾-length sleeves . . . One is styled with a high round collar . . . the other has a lower neckline and soft tie collar . . . Latter comes in azure blue and Derby grey . . . Former in a beautiful shade of jade green, and jungle red . . . You can get worsted skirts that exactly match these sweaters, too . . . Worn together they make a really handsome outfit . . . and one particularly well-suited to our West Coast climate and casual way of life . . . If you've been wanting to add a new Liberty scarf to your collection, now's the time . . . because Wilson's have also received a new shipment of these sought-after scarves . . . and we can tell you from experience that they don't remain in the store long! . . . Two sizes . . . 23" at $5.50 and 27" at $7.50 . . . (They've stopped making the hankie-sized scarves, we hear) . . . Every season Liberty designs seem to get prettier, colors more subtly blended . . . There are some real beauties now, so if you'd like one, don't tarry too long . . . **W. & J. Wilson Limited, 1221 Government St., EV 3-7177.**

The Victoria Chapter of Hadassah plans an exciting presentation of fall fashions on Friday, Sept. 18, at 2:30 p.m. and 7:30 p.m. in the Douglas Room at Hudson's Bay Company. Chairman of the committee from Hadassah is Mrs. Stanley Fisher and working with her are Mrs. John Barnett and Mrs. Gertrude Conn. Winifred Mather, former editor of Vogue magazine, well known model and fashion commentator will be coming from Vancouver to give her famous accessories talk. The second part of the program will feature a vocalist and a group of discotheque dancers. The Bay's own fashions will be featured in the third part of the show. Refreshments will be served. Dancers pictured are Mrs. Allan Kramer, Mrs. Allan Klenman and Mrs. Mort Raels.

Mr. and Mrs. Whitehead Wed at Oak Bay United

In Oak Bay United Church yesterday evening Rev. A. Calder heard marriage vows of Elaine, daughter of Mr. and Mrs. Douglas N. Richmond, and David Leslie (Beaver) Whitehead, son of Mr. and Mrs. H. Whitehead.

Given in marriage by her father, the bride wore a floor-length sheath of white peau de soie, the scooped neckline accented with seed pearls and lace. The detachable train was caught with a bow at the waistline. Pearl-trimmed white roses held her bouffant veil, and she carried a crescent bouquet of pink roses with white feathered carnations.

For "something old," she wore a gold bracelet inset with amethysts which had belonged to her grandmother.

Her bridesmaids, Miss Su Stoddart, Miss Donna Johnston and Miss Shirley Richmond, sister of the bride, wore floor-length gowns of shocking pink satin with matching pink shoes, tiaras and elbow-length gloves. They carried bouquets of feathered white carnations and chrysanthemums with pink-sprayed centres.

Best man was Mr. Bob Clarke, and ushers were the groom's brother, Mr. Dennis Whitehead, and Mr. Bob Adams. Soloist was Miss Shirley Naylor and Mr. R. Kroeger was organist.

A replica of the groom's 1929 Ford show-roadster was placed in front of the wedding cake at the reception in the church hall. Mr. E. Pagdin proposed the toast to the bride, and Mr. Walter Rothe provided piano music during the evening.

For a wedding trip to the United States, the bride wore a navy-blue suit with navy accessories and white carnations en corsage.

The new Mr. and Mrs. Whitehead plan to live in Victoria.

Ranger Guider From Manitoba

Miss Marion Searle, diploma trainee and Ranger Guider, from Manitoba, was in Victoria to hold a training session at Oak Bay Guide Hall.

She was accompanied by Mrs. Roy Holmes, provincial commissioner, and Mrs. Colin Stewart, provincial commissioner for training, of Vancouver.

They left Victoria Saturday morning for Chemainus to attend the Cowichan division's weekend camp.

Clubs

SESAME ZUANNA

Mrs. M. Kendrew will convene the first fall meeting of Sesame Zuanna, No. 131, LOTO, Tuesday, Sept. 15 at 7:30 p.m. Members are asked to bring articles for the penny sale.

★ ★ ★

FLORENCE NIGHTINGALE

The regular meeting of the Florence Nightingale Chapter, IODE, will be held at the home of Mrs. W. R. Roskelly, 2566 Fifth Street, at 2 p.m. Monday, Sept. 14.

Plan Bridge Tea

A Fall bridge and tea is planned for Wednesday, Oct. 7 by members of St. Joseph's Hospital Alumnae. It will be held in the Nurses Residence both in the afternoon and evening.

Mrs. G. F. Rose and Mrs. M. Grant are conveners.

Fashions from Taylors Apparel will be modelled by members of the Alumnae.

A welcoming tea will be held in the Nurses Residence by the Alumnae for the 60 new student nurses on Monday afternoon, Sept. 14.

DEMONSTRATIONS

Flower Arranging

FOR THE HOME

Plan to attend this series of fall demonstrations to be held in OUR SHOP beginning

Tuesday, Sept. 15th—1:30 to 2:30

Free Tickets Available on Request

POSY SHOP FLOWERWORLD

641 FORT STREET PHONE EV 5-2475

SALE EVENT

SAVE on your PERMANENT WAVE

½ Price Savings!

On Hair Brushes 89c
Stax Hair Dressing 79c
Resdan, for dandruff 99c
Sea Breeze 79c

Germaine's Coiffures

TOWN & COUNTRY

EV 4-5821

BACKACHE and RHEUMATISM Pain

After 35 twice as many women as men are made miserable by common urinary irritation caused by a germ, Escherichia Coli. To quickly combat the secondary aches, muscular pains and disturbed sleep caused by Kidney and Bladder irritations, try taking 2 little CYSTEX tablets with a glass of water 3 times daily for a few days. CYSTEX is a cleansing urinary antiseptic, also an analgesic pain reliever for Rheumatism, Sciatica Pains, Headache, Backache, and muscular pains. Get CYSTEX from druggist. Feel better fast. Advt.

FINAL CLEARANCE

ENDS WEDNESDAY, SEPT. 16

GIFTS HALF PRICE

Davidson's

HOUSE OF CARDS

616 VIEW STREET EV 5-9622

FINAL DAYS 9 a.m. to 9 p.m.

preview-showing

(after 1 year of planning and construction)

another Landsem-Yenor $100,000

Palm Springs Health Spa

combining the latest from Europe and Palm Springs

Facilities for Men | Facilities for Women

FACILITIES INCLUDE:

- Patented Electrical Reducing Machine
- Mechanical Body Reproportioning Machines
- Figure Contouring and Firming Machines
- Completely Air Conditioned
- Mild Progressive Resistance Exercising Apparatus
- Ultra Modern Health Club
- Magic Profile Facial Machines
- Private Showers
- Private Ultra-Violet Sun Ray Booths
- Private Dressing Booths
- Personal Supervision
- Finnish Sauna Steam Room

1315 Government St Phone 385-0732

Our affiliated prestige clubs are located in major cities throughout U.S., Canada and Europe

Charter Memberships Available at Special Rates During Our Preview Showing

charge accounts invited mail orders promptly filled

... add a touch of reptile to give it fashion

"El Greco" by Jacelli
cinnamon stick
sandstone
paragon green
19.95

exactly matching bag
24.95

... sweet kid with genuine cobra on a sure-footed little set-back heel ...

Ingledew's

also Vancouver men's and women's shoes 749 Yates St.

After 40 Years

Elizabeth Forbes Retires

Instead of the usual mountains there were masses of flowers on the big desk in the Times Social department Friday afternoon.

They were tributes from friends and admirers of Elizabeth Forbes, who has retired as Women's Editor of the evening paper.

Miss Forbes has become well-known in Victoria through her work with the newspaper for over forty years. Starting as secretary, she worked in advertising for a number of years, then joined the social department in 1946.

She has also been active in women's clubs, including the Business and Professional Women's Club, of which she was a national vice-president; the Women's Press Club, and the Women's Canadian Club, of which she is president this year.

To honor the retiring editor, management of Victoria Press on Thursday presented her with a sterling silver rose bowl and a bedside radio. On Friday, Victoria Press staff presented her with an occasional chair. Later, Mrs. Pat Dufour, who succeeds Miss Forbes as social editor, and other women members of the Times staff entertained at tea for her.

Yesterday she was again honored at a reception at the home of Mr. and Mrs. L. J. Fox, when members of the Times editorial staff presented her with a Dresden china tea service.

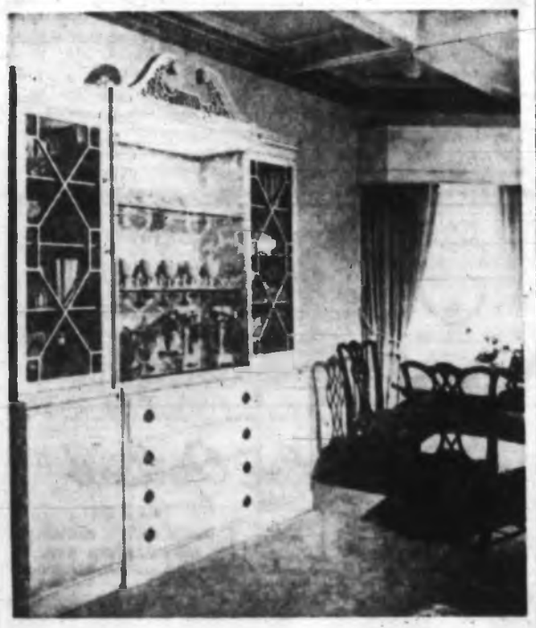

With a few dollars and a bit of work, you can restore the charm and beauty of old furniture, like this buffet-china cabinet. You'll need one of the new "antique" refinishing kits from your local paint dealer. Complete instructions come with the kit; the process is much simpler than old methods. This piece, previously dark and massive, was glazed antique white and then lined with bright pink-and-white fabric. Now it seems to visually take up much less space and suits the new room decor. —(Better Homes and Gardens)

Morgan-Peters

California Trip For Newlyweds

A wedding trip to California is planned by Russell Terry Morgan and his bride, the former Susanne Evaline Peters, who were married yesterday evening in St. Matthias Church.

Rev. Angus Cameron of Lundavra officiated at the double-ring ceremony for the daughter of Mr. and Mrs. James Peters and the son of Mr. and Mrs. Buss Earl Morgan. Mr. Vic Morley was soloist, and the church was decorated with standards of pale yellow gladiolus and bronze chrysanthemums.

Given in marriage by her father, the bride wore a bouffant gown of white organza with portrait neckline, lily point sleeves and long floating train. The bell-shaped skirt featured inserts of lace and satin. The pill box hat of organza and lace with seed pearl trim held her bouffant veil of illusion net and lace, and she carried a cascade bouquet of Johanna Hill roses with stephanotis.

Maid of honor Miss Ruth Diamond and bridesmaid Miss Val Green were gowned alike in copper-toned peau de soie, fashioned with bell-shaped skirts in cocktail length. Their pill box headpieces, veils and gloves were en tone and they carried crescent bouquets of creamy bronze chrysanthemums.

Miss Sherri Morgan, sister of the groom, was junior bridesmaid, wearing a gown of copper-toned peau de soie similar in design to the senior attendants'. Her crescent bouquet was of yellow, white and bronze chrysanthemums.

The groom's twin brother, Mr. Ron Morgan, was best man. Another brother, Mr. Norm Morgan, ushered with the bride's brother, Mr. Wayne Peters, and Mr. Terry Higgins.

At a reception at the Colony Motor Hotel, Mr. Ken Findler proposed the toast to the bride.

For travelling the bride wore a royal blue English wool suit with black velvet tam, black patent accessories and a white gardenia en corsage.

Mr. and Mrs. Morgan will live in Victoria.

Wedding Guests

Mrs. R. Ward and Susan, Mrs. G. Marshall, Mr. and Mrs. B. McKee, Mr. and Mrs. W. McKee, Miss V. Filion and Mr. P. Allan came from Vancouver to attend the Whitehead-Richmond wedding in Oak Bay United Church yesterday evening. Also attending from out of town were Mr. and Mrs. A. Trace and family from Lake Cowichan.

Married 25 Years

CHEMAINUS — Mr. and Mrs. Thomas H. Cochrane, were surprised last Saturday evening when a large gathering of relatives and friends honored them with a surprise party at their home on Pine Street. The occasion was to mark their twenty-fifth wedding anniversary. Mr. and Mrs. Cochrane were married in St. John's Church, Duncan. Mrs. Cochrane is the former Florence Evans. Co-hostesses were the five daughters of the guests of honor.

Adding to the enjoyment of the occasion was a visit from Mr. Cochrane's brother and sister-in-law, Mr. and Mrs. A. W. Cochrane of Vancouver who were leaving next day for a visit to Scotland.

AMY By Mace and Tippit

"WOW, we must have a new fairy . . . she left thirty-seven cents this time!"

Clubs and Societies

CANADIAN DAUGHTERS

Canadian Daughters' League, Assembly No. 5, will meet on Monday, Sept. 14 at 8 p.m. in the Elks Hall.

* * *

MUSIC TEACHERS

The Music Teachers' Association will meet on Wednesday, Sept. 16 at 10 a.m. at 1947 Cook Street.

* * *

ESQUIMALT LEGION LA

Ladies Auxiliary No. 172, to Esquimalt Legion will meet on Monday, Sept. 14 at 8 p.m. in the games room at the Legion, 622 Admirals Road.

WILLIAM H. GREGORY, L.R.S.M.
Teacher of Singing, Voice Production

EVELYN M. GREGORY, L.R.S.M.
Teacher of Piano, Theory, Organ

Studio: 1009 Richmond Ave., Phone EV 4-8711

Members B.C. Registered Music Teachers' Association

IT'S ballantyne's
FOR FLOWERS
Special This Week
Cheery Chrysanthemums in a green bowl $3.50
PHONE EV 4-0555
TELEX — F.T.D.A.
900 Douglas St. Opp. Strathcona Hotel

VIVIAN BRIGGS SCHOOL OF DANCE
Studio 3880 Quadra St. EV 4-8496
FALL TERM BEGINNING SEPT. 21
BALLET - TOE - TAP AND MODERN JAZZ
BEGINNERS - INTERMEDIATE - ADVANCED
R. A. D. CECCHETTI METHOD
Member Canadian Dance Teachers' Association and Royal Academy of Dancing London, England.
Miss Vivian Briggs is pleased to announce that Miss Pamela Dixon, well-known dancer and member of Royal Academy of Dancing, who has specialized in modern jazz, will be teaching Jazz and Ballet at the studio.

"A Good Place to Know About"
A.B.C. Electric
Appliance Service Specialists
821 Fort St. EV 4-3113
Vac. Cleaners, Irons, Toasters, Mixers, etc.
Parts and Accessories for all makes

New Fall Styles in SWEATERS
Cozy warm sweaters for college or career ... and sports. Cardigans and pullovers in bulky and smooth knits, both in pure wool and synthetic yarns. See our fine collection.
Pullovers, from $4.98
Cardigans, smooth knit, from $5.98
Bulkies, from $7.98
HOUSECOATS
New shipment arrived in both long and waltz length, fitted or loose styles. Cordana leopard print, Vocama, quilted nylon and satin, Viyella flannels. $6.98 to $29.98
SLEEPWEAR
For cool evenings—nighties, shift and full length styles in cosy flannelette and the new cuddle-warm "Challaire" (blended cotton and rayon), some with bolero jackets. S., M., L., XL. ..... $2.98 to $5.98
PYJAMAS
Butcher Boy style with belts, S.M.L.XL. From $3.98
15% Wool Panties and Vests by Kayser, S.M.L.
Vests ... $1.69 Panties ... $1.39 and $1.59
Lady Mae SHOPPE
824 YATES ST.
Across from National Motors

FOCUS ON Elegance

The educated lines of sapphire mink and charcoal grey are made deliberately visible by the calculated beauty of our lavishly fur-trimmed coats—just one of our collection reflecting an international standard of excellence!

You are cordially invited to our autumn presentation—the most fabulous fall collection ever.

We will be most happy to welcome you and assist in the selection of a Boutique Fashion to highlight you.

Your fall coat could be the most colorful coat you ever owned, and the one you will enjoy wearing the most. It could be one of free-swinging mohair tweed in ruby, amethyst, blue and burnished gold, buttoned with balls of sapphire.

Displayed in our mirrored arcade, reflecting Gibson's Focus on Fall Elegance.

Gibson's
708 VIEW thru to Douglas
EV 4-5913

Naden Sailor Killed In Crash at Kitimat

An Esquimalt-based sailor home on leave at Kitimat was killed Saturday when the car in which he was riding left the highway and hit a tree.

William Harold Coutan, HMCS Naden, was one of two who met death as the result of the accident on Highway 25, seven miles from Kitimat. The other was Leonard Harold Annette of Kitimat.

Students with well-groomed look

* * *

Kitte Turnell's Teen-Ager

Classroom Dress A Test of Taste

"School is the place where more of the people you really care about see you than any other place you go. That's why you should make every attempt to care for the way you dress, around school and people who really matter to you.

"The classroom is the real proving ground for your fashion sense. If you can't qualify there, you'll never be noticed in white cloud-like formals or the special holiday "red velvet." So give lots of time to planning what you will wear to class.

"People make the clothes. A good dresser is a true artist. Fashion is, of course, an important part but taste is the test. Good dressers don't just put on a shirt with slacks, or a blouse and skirt. They create an interesting study in color, texture, and patterns. This is often done with a limited budget, for a wardrobe composed of the basic essentials."

These pointers are stressed, in a "Project Homeroom" group-guidance program, at Escambia High School, Pensacola, Florida, that has flagged international attention. Sensible ideas on what's smart for school-wear are based on up-to-date etiquette and suggestions collected from teen-agers, in boy and girl groups. Here are samplers:

Correct Dress for Men: "Don't broadcast bad taste. Choose slacks in plain basic colors such as grey, brown, black—olive for the extra pair. Selected sport shirts to go with more than one outfit that can be rotated properly. Solid colors, and checks and stripes in muted tones are in good taste. Do not mix patterns such as striped shirt with checked pants. If in doubt about matching or combining colors, check a color-chart.

"Your belt and shoes should be the same color leather. Your sox show as much as any other item of apparel. White crew socks go well; bulky-knit are best; colors should be in keeping with the ensemble. Don't wear a tie with a sport shirt. One more thing—leaving your shirt-tail out is like saying: 'So I go to high school—so what does it matter whether I look sloppy?' "

Correct Dress for Women: "School is not the place to dress up. Don't stray too far from the classic skirts and blouses. Also, jumpers with full or straight skirts are favorites. Stick to the neutral shades, in skirts, for a perfect foil for any blouse. If you can afford an extra, invest in a pleated, plaid or tweed skirt. A dress should be no dressier than the shirtwaist type.

"In selecting your sweaters, use the color guide that you did for your skirts. If you can afford only one, make sure it's a tan, grey, or black cardigan. Remember, if it's your only sweater, you'll soon tire of a color, and so will others. Cardigan sweaters are always good. So are pullover sweaters, if worn properly and not as a 'symbol.' Don't use the classroom to display your charms. Save them for the dance floor."

Philadelphia's Code of Dress applies to students in 50 public high schools there. The aim is to improve dress-standards for school—and for life in business and social worlds.

For Girls — Attire Recommended: Blouses, sweaters, jackets with blouses or sweaters. Skirts, jumpers, suits or conservative dresses. Shoes appropriate to the rest of the costume. Stockings, socks or "peds." Blouses, except overblouses, must be worn tucked inside skirts.

Not appropriate for school: V-neck sweaters without blouses. Low-cut or off-shoulder blouses. Shorts, slacks, or party-type dresses. Heavy, bulky-knit, outdoor sweaters or outside jackets worn in classroom. Skirts, dresses that are too short or too tight. Jewelry which is noisy, jingly, or suitable only for evening wear.

For Boys — Attire Recommended: Dress shirt and tie or conservative sport shirt. Standard trousers, slacks or khakis, clean and neatly pressed. Shoes cleaned and polished.

Not appropriate for school: Dungarees or soiled, unpressed khakis. Tee shirts, sweat shirts or sweaters worn as substitutes for shirts. Extreme styles of shoes, including hob-nailed or motorcycle boots. Heavy zippered jackets, or bulky sweaters, worn in classrooms. All shirts must be worn in the standard way, tucked in. Ties, if worn, should be tied at the neck. If ties are not worn, only the button at the collar may be left open. Belts must be worn when trouser loops are provided for this purpose, says the PHILADELPHIA CODE.

For more about what's new—and in top taste—for teen-wear—send a self-addressed stamped envelope to this newspaper for Kitte Turmell's new, free leaflet: "Teen Codes for Clothes and Grooming," pioneered in junior and senior high schools.

ASTHMA & BRONCHITIS

Hard breathing, coughing, rattling and wheeziness due to recurring attacks of Bronchial Asthma and Bronchitis ruin your health and happiness. Try quick-acting MENDACO to combat allergy, relax bronchial tubes and help remove thick, congestive mucus. This usually eases breathing fast, allays coughing; making help life and work easier. Get MENDACO at druggists. Feel better fast.

Advt.

Fall Fashions

FOR PERSONAL GLAMOUR

Choose from fall's newest styles in

- Coats
- Dresses
- Suits
- Knits
- Millinery

Our fall collection offers both dressy and tailored styles for women of all ages, including the important half-sizes. You will find charming models to add the right fashion note to your new season's wardrobe.

Priced to suit every budget. Visit our store soon

You are Invited to Browse

Crown Dress & Hat Shop

614 VIEW STREET PHONE EV 3-7914

On Flag Issue

Chatterton Defends Conservative Stand

The Conservative party would support a design from parliament's flag committee providing the design carried some evidence of Canada's historic past and was supported by a substantial majority of members of all parties, says George Chatterton, Esquimalt-Saanich MP.

In a letter to his constituents, written Sept. 10 before the flag question went to a committee, Mr. Chatterton set out to correct what he claimed were a number of misunderstandings over the Conservative attitude toward the maple leaf flag.

The only way to stop Mr. Pearson from forcing on the country a flag preferred by only one of the 10 provinces is to continue the debate, he said.

He pointed out that in 1945-46 a Senate and House committee voted 2:1 on a red ensign with a maple leaf instead of a shield for the Canadian flag.

He also said the Conservatives do not disparage the maple leaf as a Canadian symbol but there is no need to display it on the flag.

His party is not irresponsible in asking for a plebiscite, but a flag from an all-party committee reasonably acceptable to all groups, would mean a plebiscite was not essential.

Girl Leads Burglar Gang

HUNTINGTON, N.Y. (AP)—Police have broken up a juvenile burglar gang led by a 12-year-old girl and accused of shoplifting, looting homes and destroying property for the last two months just for "kicks" and petty cash.

B.C. Featured In Magazine

The natural beauty and vast resources of British Columbia are the subject of a six-page feature to appear in the Oct. 22 issue of Treasure Chest, bi-weekly periodical for Catholic boys and girls in Grades 3 to 9.

The B.C. feature, part of an 11-part series titled Canada, A Proud Nation and Beautiful Country, will run from September to June.

The series tells the story of Canada in pictures and script.

Baptist Missionaries To Hold Conference

Fourteen missionaries of Central Baptist, Victoria, are home on furlough and the church is taking advantage of their presence to hold a missionary conference.

From Thursday through Sunday, Sept. 17 to 20, pictures, curios, displays, panel discussions and messages will be presented by missionaries from Bolivia, Nigeria, Japan, Indonesia, Sudan, Ethiopia and West Irian.

The meetings will be held at 1:30 p.m. and 7:30 p.m. each day of the conference.

The theme of the conference is The Christ of the Crisis. Guest speaker is Rev. E. Ratzlaff, deputational secretary of the Sudan Interior Mission of Africa.

Second Honeymoon Wins Jaycee Prize

One of two couples in a double Tourist of the Week selection by Victoria Jaycees Saturday was a couple from Boston on their second honeymoon.

The other couple—there were two selections because it's the last week of the Jaycee project—were celebrating their fifth wedding anniversary.

Mr. and Mrs. Thomas Nordon, who chose Victoria as the ideal spot for their second honeymoon, arrived from Tsawassen on the B.C. ferry Queen of Esquimalt.

Meanwhile, Victoria-bound from Port Angeles, Capt. and Mrs. Brent Seager, from the Fairchild Air Force Base, near Spokane, were chosen on the Mt. Cobo.

MET AT DANCE

The couples, who are being hosted and dined around Victoria this weekend by the Jaycees, met last night at the Crystal Garden for dancing.

IT DOES MAKE A DIFFERENCE!

Dispensing Opticians — Member of Canadian Guild of Dispensing Opticians

At school, the general rule is Good Vision — Good Grades; Poor Vision — Poor Grades. Proper glasses can make a big difference to your boy or girl. Have their eyes examined soon and bring the prescription for glasses to one of our offices. You will be glad you did.

Prescription Optical and CONTACT LENSES

EV 4-3014 Campbell Building 1025 Douglas St. — EV 4-7937 Medical Arts Building 1105 Pandora Ave.

CANADA MINK MAJESTIC PASTEL BALERO JACKET

The wide shawl collar adds interest to the simple and classic design—Also in Pearl, Dark and Sapphire mink shades. Featured at SCUBY FURS LTD., 911 Government Street, Victoria, B.C.

BACK-TO-SCHOOL

DRY CLEANING SPECIAL

SLEEPING BAGS $1.75 — Half price, only ..... Tumbled and Fluffed

BLANKETS 50c — Beautifully dry cleaned and pressed. Half price, only .....

DRAPES AND CHESTERFIELD COVERS 20% off — Beautifully dry cleaned, so crisp and sparkling clean.

SWEATERS 50c — Ladies' and Men's beautifully dry cleaned and blocked. So soft, so fluffy. Only .....

WARDROBE SERVICE

Look Smart • Feel Smart • Be the Smartest Dressed in the classroom or on the campus. Let Page dryclean your

SWEATERS, SKIRTS KNITWEAR, SUITS, JACKETS, TROUSERS, CAR COATS — EVERYTHING FROM BLUE JEANS TO FORMAL WEAR

PAGE THE CLEANER

CALL OFFICE OPEN 7 a.m. to 6 p.m. ONE-DAY SERVICE including SATURDAY

A TRUCK IN EVERY DISTRICT TWICE A DAY

EV 2-9191

SALE

CARPET REMNANTS

Save 30% to 50% OFF

Over 400 pieces to choose from in WOOLS, NYLONS, ACRILANS, TRILANS in sizes to suit every room in your home . . . large enough for wall-to-wall installation and small enough to fit the small hallways. Examples:*

In AREA ONE*

* *Sizes from 2 ft. 11 ins. by 12 ft. to 4 ft. 2 ins. by 12 ft.*

	Reg.	SALE
2'11"x12' Sovereign Twist, green	72.95	39.95
3'x8' 100% Nylon, in gold	35.95	18.95
4'2"x12' 100% Acrilan, in moss green	80.75	39.95
3'2"x12' Wool Broadloom, in gold	79.95	39.95
3'5"x12' Acrilan, in gold	54.50	25.95
3'6"x12' Hawthorn Acrilan, in bronze	65.95	26.95
3'5"x12' Kingsport, gold	54.50	24.95
3'4"x12' Acrilan Twist, in beige	49.95	24.95
2'9"x12' Trilan* in blue tweed pattern	44.95	19.95
3'9"x12' Acrilan, nutria	47.95	24.95
3'9"x12' Wool Twist, in gold	69.95	24.95
3'9"x12' Hawthorn, Acrilan, in gold	69.95	49.95
4'x12' Propylon, in gold	69.00	34.95
3'9"x12' Tundra, in beige	110.00	39.95
3'6"x12' Treebark*, in off white	32.45	16.95

Many More!

In AREA TWO*

* *Sizes from 4 ft. 5 ins. by 12 ft. to 7 ft. 10 ins. by 12 ft.*

	Reg.	SALE
6'4"x12' 100% Wool Velvet, lotus green	137.50	99.95
5'1"x15' Sherwood, in doeskin	122.95	61.95
6'5"x12' Sherwood, sand beige	124.95	79.95
7'10"x12' Beaupoint, blue	146.95	99.95
6'5"x12' Hilltop, beige	76.95	59.95
6'8"x12' Wool Intrigue, nutria	134.95	94.95
7'1"x12' Rondo Acrilan, silver green	75.95	54.95
5'6"x12' Sherwood, in beige	106.25	53.95
5'5"x12' Colony Bay, in gold	71.85	35.95
4'7"x12' Kingsport, moss green	73.00	36.95
7'1"x12' Hawthorn, in moss green	131.65	89.95
6'5"x12' Carvecraft, white	162.50	119.95

Many More!

In AREA THREE*

* *Sizes 7 ft. 1 in. by 12 ft. to 9 ft. 4 ins. by 12 ft.*

	Reg.	SALE
9'x12' Grand Valley, aqua	131.40	107.95
9'x12' Sherwood, in blue	174.00	133.95
9'4"x12' Sherwood, in blue	180.50	138.95
9'x12' Sherwood, beige	174.00	133.95
9'x10'1" Wool Colonial, in beige	140.50	109.95
9'x11'1" Acrilan, in brown	154.50	125.95
7'11"x9' Festival Wool, in gold	115.95	79.95
9'x9'6" Carvecraft, in bronze	265.00	111.95
9'x12' 100% Nylon, burnt orange	180.00	119.95
9'x12' Acrilan Hardtwist, gold	172.40	145.95
9'x12' Folkstone, Nylon, in green	177.80	129.95
7'6"x12' Nylon, 100%, in gold	89.95	59.95
8'6"x12' 100% Nylon, beige	146.95	99.95

Many More!

In AREA FOUR*

* *Sizes 9 ft. 6 ins. by 12 ft. to 14 ft. 11 ins. by 12 ft.*

	Reg.	SALE
12'8"x12' Wool Beaupoint, in brown	237.95	187.95
13'11"x12' Colony Bay, silver green	184.75	144.95
14'11"x12' Carvecraft, Glacier white	387.95	295.95
9'6"x12' Wool Festival, green tweed	200.65	170.95
12'4"x12' Beaupoint, gold	239.95	179.95
12'x12' Criterion, Wool, in blue tweed	303.50	240.95
10'2"x12' Stratford Gallery, colonial	189.25	146.95

Many More!

* Reg. Trademark Canadian Celanese.

Standard FURNITURE DENNYS OF VICTORIA

SURROUNDED BY FREE PARKING 737 Yates Street in Victoria — EV 2-5111

Results Listed

Sooke Fall Fair Winners

Results of the Sooke fall fair held Saturday at the community hall and fairgrounds:

FRUIT

Gravenstein apples, 1. J. E. Martin, 2. Alan Smith. Gravenstein red, 1. Alan Smith. Kings, 1. J. E. Martin, 2. T. G. Stewart. A.O.V. apples, 1. Ida Pedneault, 2. T. G. Stewart, 3. H. Wadams. A.O.V. late, 1. J. E. Martin, 2. Alan Smith. Crabapples, 1. P. Jessiman, 2. H. A. Piggott. Pears, 1. T. G. Stewart, 2. Ida Pedneault. Golden plums, 1. T. G. Stewart, 2. P. Paskin. Plums, 1. P. Jessiman, 2. J. E. Martin. Peaches, 1. Mrs. D. Eddie, 2. Alan Smith. Strawberries, 1. Mrs. A. Kaulitz. Blackberries, 1. Mrs. M. Wickheim, 2. Janet Waters, 3. Mrs. Bud Sullivan. Fruit plate, 1. Mrs. M. Wickheim, 2. J. E. Crowe, 3. Alan Smith. Salt plate, 1. Alan Smith, 2. J. E. Martin.

VEGETABLES

Special prizes — Daily Colonist Challenge Cup, Hugh Wadams; best exhibit, Mrs. Frank G. Gray; Richardson trophy, John E. Martin; Country Life, fruit, John E. Martin, and vegetables, Hugh Wadams; Brownsey award, Philip Paskin; best potato plate, James Burnett; best corn plate, Mrs. A. Kaulitz.

Beans, Green beans, 1. H. A. Piggott, 2. Mrs. P. Willford; scarlet runners, Hugh Wadams, 2. Mrs. P. Willford; yellow wax, 1. Alan Smith; pole, 1. Cathy Ogden; beets, 1. J. E. Crowe, 2. Frank Gray, 3. H. A. Piggott; peas, 1. Frank Gray, 2. Alan Smith; cabbage, pointed, 1. Mrs. P. Willford, 2. Mrs. A. Kaulitz; round, 1. Frank Gray, 2. James Barnett, 3. Mrs. P. Willford; red, 1. Mrs. P. Willford, 2. Eric Butler; Savoy, 1. Hugh Wadams; cauliflower, 1. P. Willford; lettuce, 1. F. C. Richardson, 2. Philip Paskin; Swiss chard, 1. Hugh Wadams; curly kale, 1. Mrs. A. Kaulitz, 2. Hugh Wadams.

Celery, 1. Alan Smith; leeks, 2. Alan Smith; long carrots, 1. Hugh Wadams, 2. James Barnett; intermediates, 1. Hugh Wadams, 2. Frank Gray, 3. Philip Paskin; parsnips, 1. Hugh Wadams, 2. James Barnett; turnips, 1. Hugh Wadams, 2. Philip Paskin; corn, 1. Mrs. A. Kaulitz, 2. Mrs. P. Willford; red onions, 1. Hugh Wadams, 2. Eric Butler; yellow or brown onions, 1. Hugh Wadams, 2. J. E. Crowe, 2. T. G. Stewart; onion exhibition, 1. Alan Smith, 2. Hugh Wadams; tomatoes, 1. Mrs. M. Wickheim, 2. J. E. Crowe; garden herbs, 2. P. Jessiman.

Rhubarb, 1. H. A. Piggott, 2. Mrs. Irene Nyburg, 3. Mrs. A. Kaulitz; slicing cucumbers, 1. Philip Paskin, 2. James Barnett; pumpkin, 1. Hugh Wadams, 2. Mrs. A. Kaulitz, 3. Peter Clowes; Hubbard squash, 1. Eric Butler, 2. Mrs. F. Moore; A.O.V. squash, 1. Eric Butler, 2. James Barnett; marrow, 1. Frank Gray, 2. Mrs. Irene Nyburg; other vegetables, 1. A. E. Chilton, 2. Ida Pedneault; novelty, 1. Philip Paskin, 2. Frank Gray; early Warba potatoes, 1. J. E. Crowe, 2. James Barnett; early A.O.V., 1. James Barnett, 2. Alan Smith; late netted gem, 1. Frank Gray, 2. J. E. Crowe; late A.O.V., James Barnett; three prizes, field crops, 1. Mrs. M. Wickheim, 2. Hugh Wadams; vegetable collection, 1. Philip Paskin, 2. Hugh Wadams, 3. Alan Smith.

FLOWERS

Special prizes—Eaton's challenge cup and Birks award, Ann Paskin; Merilees rose bowl, Mrs. C. G. White; best bloom, Mrs. A. W. Smith; Butler Bros. award and novice cup, Sharon Pedneault.

One variety aster, 1. Ann Paskin, 2. M. H. Silburn; mixed asters, 1. Ann Paskin, 2. Olive Wadams; one variety mums spray, 1. M. H. Silburn, 2. Olive Wadams; three varieties spray, 1. M. H. Silburn; one variety bloom, 1. M. H. Silburn; three varieties bloom, 1. Ann Paskin, 2. M. H. Silburn; mums collection, 1. M. H. Silburn; Gloriosa daisies, 3. Mrs. Alan Smith; mixed dahlias, 1. Olive Wadams, 2. Ann Paskin, 3. Mrs. Alan Smith; cactus dahlias, 2. Ann Paskin, 3. Olive Wadams; pompom dahlias, 1. Ann Paskin, 2. Olive Wadams; AOV dahlias, 1. Ann Paskin, 2. Mrs. M. Wickheim; carnations, 1. M. H. Silburn, 2. Ann Paskin.

Gladiolus, 1. Ann Paskin, 2. Mrs. Alan Smith; three glads, 1. Mrs. Alan Smith, 2. Ann Paskin; African marigolds, 1. Ann Paskin, 2. Olive Wadams, Mrs. Alan Smith; French marigolds, 1. Ann Paskin, 2. Mrs. R. G. Kemper, 3. Mrs. A. W. Smith; rose collection, 2. J. E. Crowe; rose bloom, 1. Ann Paskin, 2. J. E. Crowe; giant zinnias, 2. Ida Pedneault, 3. Mrs. M. Wickheim; pompom zinnias, 1. Ann Paskin, 2. Mrs. A. W. Smith, 3. M. H. Silburn; snapdragons, 1. Mrs. A. W. Smith, 2. Ann Paskin; Michaelmas daisies, 1. Mrs. Graignic, 2. Ann Paskin, 3. Mrs. H. A. Piggott; lilies, 2. Mrs. A. W. Smith.

Sweetpeas, 1. Olive Wadams, 2. E. Welsh; AOV flowers, 1. Mrs. Dempsey, 2. R. A. Cook; 3. Ann Paskin; tuberous begonias, 1. M. H. Silburn; AOV begonias, 1. M. H. Silburn, 2. Ann Paskin, 3. W. Cook; begonia blooms, 1. M. H. Silburn, 2. Mrs. A. W. Smith; foliage plant, 1. M. H. Silburn, 2. Ann Paskin, 3. A. Kaulitz; fern, 1. M. H. Silburn, 2. Mrs. W. Cook, 3. Ann Paskin; pot plant, 1. Ann Paskin, 2. and 3. M. H. Silburn; African violet, 1. Mrs. C. G. White, 2. Olive Wadams, 3. Mrs. A. Kaulitz; annual collection, 1. M. H. Silburn, 2. Ann Paskin; perennial collection, 1. Ann Paskin.

Decorative, orange, 1. Mrs. W. Cook, 2. Gladys Soule; miniature arrangement, 1. Ann Paskin, 2. Gladys Soule, 3. P. Jessiman; artistic floral, 1. Mrs. A. Smith, 2. Ann Paskin; driftwood, 1. Ann Paskin, 2. Mrs. C. White, 3. Gladys Soule; unusual container, 1. Ida Pedneault, 2. Gladys Soule, 3. Ann Paskin; autumn tints, 1. Ann Paskin, 2. Velma Jessiman, 3. Mrs. W. Cook; black and white, 1. Ann Paskin, 2. Sharon Pedneault, 3. Alice Clough; dining table, 1. Ann Paskin, 2. Velma Jessiman, 3. Mrs. W. Cook; novice artistic, 1. Sharon Pedneault, 2. Alice Clough, 3. Lil Wickheim; novice autumn tints, 1. Sharon Pedneault, 2. Mrs. C. White, 3. Alice Clough.

KITCHEN CRAFT

Special prizes—B.C. Electric rose bowl, Wild Rose pastry flour and Watkins hamper, Mrs. Velma Jessiman; $10 award, chiffon cake, Mrs. Bud Smith; Robin Hood flour, Irene Woolley; Mrs. Bud Sullivan; Miriam Welsh.

White cake, 1. Velma Jessiman, 2. Mrs. P. Willford; cinnamon buns, 1. J. A. Cook, 2. Mrs. P. Attertbury, 3. Velma Jessiman; white bread, 1. Miriam Welsh, 2. Velma Jessiman, 3. Mrs. F. Richardson; brown bread, 1. Miriam Welsh, 2. Mrs. F. Richardson, 3. Velma Jessiman; fruit loaf, 1. Mrs. M. Smith, 2. Mrs. Bud Sullivan, 3. Miriam Welsh; dinner rolls, 1. Irene Woolley, 2. Mrs. F. Richardson, 3. Mrs. Loretta Acreman; plain tea biscuits, 1. Mrs. Bud Sullivan, 2. Miriam Welsh, 3. Mrs. F. Richardson; bran muffins, 1. Mrs. Dennis Smith; decorated iced cake, 1. Irene Woolley, 2. Mrs. P. Brooks, 3. Mrs. Mary Waters.

Chocolate cake, 1. Mrs. Bud Sullivan, 2. Miriam Welsh, 3. Velma Jessiman; chiffon cake, 1. Mrs. Bud Smith, 2. Mrs. P. Willford, 3. Mrs. R. Hull; sponge cake, 1. Velma Jessiman, 2. Lil Wickheim, 3. Miriam Welsh; angel cake, 1. Mrs. Bud Smith, Velma Jessiman; spice cake, 1. Velma Jessiman, 2. Miriam Welsh; light fruitcake, 1. Velma Jessiman, 2. Miriam Welsh, 3. Mrs. M. Sloney; dark fruitcake, 1. Mrs. J. E. Crowe; jelly roll, Mrs. Bud Sullivan, 2. Velma Jessiman, 3. Mrs. W. Cook; date loaf, 1. Velma Jessiman, 2. Miriam Welsh; nut loaf, 1. Velma Jessiman, 2. Mrs. J. Attertbury, 3. Mrs. R. G. Kemper.

Marble cake, 1. Mrs. P. Willford, 2. Velma Jessiman; drop cookies, 1. Miriam Welsh; rolled cookies, 1. Miriam Welsh, 2. Mrs. R. Hull; shortbread, 1. Mrs. Bud Sullivan, 2. Mrs. Irene Nyburg, 3. Miriam Welsh; apple pie, 1. Velma Jessiman, 2. Miriam Welsh, 3. Sybil Banner; meringue, 1. Mrs. P. Willford, 2. Velma Jessiman, 3. Mrs. D. Eddy; raisin pie, 1. Mrs. P. Willford, 2. Miriam Welsh, 3. Mrs. R. Hull; divinity fudge, 1. Mrs. Bud Sullivan, 2. Mrs. Dennis Smith; chocolate fudge, 2. Mrs. R. G. Kemper; salmon, 1. Mrs. Alan Smith, 2. E. J. Michelsen.

Jam, 1. Mrs. Alan Smith, 2. M. Sullivan, 3. Mrs. Frank Gray; jelly, 1. Velma Jessiman, 3. Mrs. Alan Smith; canned fruit, 1. Mrs. Alan Smith, 2. Marion Roberts; white eggs, 1. Peter Clowes, 2. Cindy Smith; brown eggs, 1. Mrs. L. Acreman, 2. Mrs. A. Kaulitz, 3. Mrs. M. Smith, Jr.; butter, 1. Mrs. M. Smith, Jr., 2. Mrs. L. Acreman; Standard Brands specials, white cake, 1. Mrs. W. Cook, 2. Mrs. Bud Smith, 3. Velma Jessiman; white bread, 1. Miriam Welsh, 2. Mrs. M. Smith, Jr., 3. L. A. Cook; brown bread, 1. Lil Wickheim, 2. Mrs. F. Richardson, 3. Miriam Welsh; milk rolls, 1. Velma Jessiman, 2. Marion Roberts, 3. Mrs. L. Acreman; cinnamon buns, 1. Velma Jessiman, 2. L. R. Cook, 3. Marion Roberts.

HANDICRAFTS, HOBBIES

Special prizes—Best hobby entry, Mrs. W. Carson; Gibson's trophy, Olive Wadams; best rug, Mrs. D. B. Fairweather; $10 for best needlecraft entry, national costume, Mrs. H. Wickheim.

Women's knitted sweater, 1. Olive Wadams; heavy wool sweater, 1. Mrs. M. Smith, Jr., 2. Olive Wadams, 3. Sharon Pedneault; Indian sweater, commercial wool, 1. Olive Wadams; non-commercial wool, 2. Mrs. M. Wickheim; child's sweater, 1. Olive Wadams, 2. Sybil Banner, 3. Sharon Pedneault; men's plain socks, 1. Olive Wadams, 2. Sybil Banner; fancy socks, 1. Olive Wadams, 2. Sybil Banner; any other knitted article, 1. Olive Wadams, 2. Mrs. F. Gilchu, 3. Sharon Pedneault; child's socks, 1. Olive Wadams, 2. Mrs. Alan Smith; needle or petit point, 1. Mrs. P. Steiger, 2. Mrs. V. Ness, 3. Olive Wadams.

Baby set, 1. Sharon Pedneault, 2. Olive Wadams, 3. Sybil Banner; women's gloves, 1. Olive Wadams; crocheted article, 1. Lucy Wells, 2. Mrs. V. Ness; rug work, 1. Olive Wadams, 2. Mrs. V. Ness, 3. Mrs. A. W. Smith; tweaks, 1. Olive Wadams, 2. Mrs. A. W. Smith, 3. Mrs. P. Steiger; pillowcases, 1. Olive Wadams, 2. Mabel Newman, 3. Sybil Banner; novelty apron, 1. Mrs. V. Ness, 2. Olive Wadams, 3. Mrs. A. W. Smith; seen dress, 1. Mrs. R. Hull, 2. Mrs. V. Ness, 3. Lil Wickheim; honorable mention, Mrs. M. Wickheim; smocked article, 1. Mrs. M. Smith, Jr., 2. Mrs. Alan Smith, 3. Mrs. R. Hull; patchwork quilt, 1. Mrs. Ida Simon.

Dressed doll, 1. Olive Wadams, 2. Mrs. R. G. Kemper, 3. P. Brooks; rug, wool on canvas, 2. Mrs. A. W. Smith; wool on burlap, 1. Mrs. N. Fairweather; rag rug, 1. Mrs. A. W. Smith, 2. Mrs. A. P. Llewellyn; ceramics, 1. Mrs. C. G. White, 2. Mrs. P. Jessiman; novelty, 1. Lucy Wells, 2. Mrs. C. G. White, 3. Jim Ness; leatherwork, 1. Jim Ness, 2. Verna Ness; metal article, 1. R. Sullivan; woodwork, 1. Gordon Nixon, 2. Gordon Alexander, 3. Mrs. W. Carson; any other article, 1. Mrs. P. Steiger, 2. Mrs. V. Ness, 3. Mrs. C. G. White; handicraft group display, 1. Sooke and North Sooke W.I., 2. Legion L.A., 3. Shirley W.I.

JUNIORS

Special prizes—Canadian Imperial Bank of Commerce tray and Shirley W.I. cup, Cindy Smith; Weeks trophy, Jimmy Hodges; best model car, Peter Clowes; customized model car, John Kendrew.

Wash dress, 7-13, 1. Cindy Smith; apron, 1. Cindy Smith; potholders, 1. Cindy Smith, 2. Jennifer Waters; Tea cloth, 2. Cindy Smith; needlework, 1. Cindy Smith; knitted article, 2. Cherie Hodges; dressed doll, 1. Jennifer Waters; dish towels, 7-13, 2. Cindy Smith; crayon sketch, 1. Ralph Strong, 2. Ardis Roberts, 3. Alison Kemper; black and white drawing, 1. Kathy Peers, 2. Ardis Roberts, 3. Mark Woolley; watercolor, 1. Mark Woolley; elementary penmanship, 1. Karen Peers, 2. Betty Lou Peers, 3. Sharon Donnelly; high penmanship, 1. Kathy Peers, 2. Sharon Diamond, 3. Diane Clark.

Human photograph, 1. Kathy Peers, 2. Cindy Smith, 3. Debbie Morris; animal photograph, 2. Kathy Peers; landscape photograph, 3. Cindy Smith; wood article, 1. Gordon Carson, 2. Mark Woolley, 3. David Kemper; metal article, 1. Darla Banner; ersatella, 1. Louis Dalcus, 2. Shirley Diamond, 3. David Kemper; other hobby, 1. Darla Banner, 2. David Kemper, 3. Debbie Morris; wildflowers, 1. Cindy Smith, 2. Anne Woolley, 3. Jimmy Hodges; cup and saucer flowers, 1. Corrine Hughes, 2. Cindy Smith, 3. Darlene Silburn.

Unusual flower container, 1. Darlene Silburn, 2. Karen Peers, 3. Cindy Smith; vegetable collection, 1. Jimmy Hodges; vegetable novelty, 1. Cindy Smith; biscuits, 1. Anne Woolley, 2. Ruth Richardson, 3. Betty Lou Peers; white cake, 1. Ruth Richardson, 2. Debbie Morris, 3. Cindy Smith; chocolate cake, 1. Cindy Smith, 2. Debbie Morris, 3. Ruth Richardson; drop cookies, 1. Cindy Smith, 2. Alison Kemper, 3. Ruth Richardson; rolled cookies, 2. Cindy Smith, 3. Ruth Richardson; chocolate fudge, 1. Betty Lou Peers, 2. Cindy Smith, 3. Anne Woolley.

Model car, 12 and 13, 1. Peter Clowes, 2. Bill Jessiman, 3. Randy Knight; model car, 16 and 17, 1. John Kendrew, 2. Ken Knight; best car display, 1. Peter Clowes, 2. John Kendrew; poster, secondary schools, 1. Cindy Smith, 2. Kathy Peers; poster, elementary, 1. Betty Lou Peers, 2. Karen Peers.

POULTRY, LIVESTOCK

Special prizes—Outstanding junior exhibit, Sooke Community Association cup and Buckerfield's poultry prize, Richard Smith; Buckerfield's rabbit prize, T. Money.

New Hampshire pullet, 1. Richard Smith; White Leghorn pullet, 1. and 2. Peter Clowes; AOV cockerel, 3. Ken Waters; AOV pullet, 1. Richard Smith, 2. Peter Clowes, 3. Peter Clowes, Ken Waters; best pen, 1. Richard Smith; egg production, light breeds, 2. Ken Waters; egg production, heavy breeds, 3. Richard Smith; chicks or poults, 1. Richard Smith, 2. Peter Clowes, 3. Ann Dawson; rabbits, New Zealand doe, 3. George Oliver; AOV doe, 1. and 3. T. Money, 2. David Kemper; AOV buck, 1. T. Money, 2. Ken Waters.

Coast Best

Spending weekend in Victoria before heading home by train and plane is English cyclist R. G. Woodman, 50, who recently completed 4,600-mile bicycle trip across Canada, leaving Halifax June 29 and reaching Tofino Sept. 5. He says people were kindest to him in Tofino and Ucluelet and he hopes to visit them again soon—travelling by air.

Courtroom Parade

Two Plead Not Guilty

Two men pleaded not guilty to a charge of being in possession of an instrument for housebreaking in city magistrate's court Saturday.

Barry Jackson, Lincoln Hotel, and Wilfred J. Humphreys, 480 Garbally Road, were both remanded on bail—set at $1,500—until Tuesday.

* * *

Harry R. Browning, 342 Island Highway, fined $350 and had his licence suspended when he pleaded guilty to impaired driving on Belmont Road.

Magistrate William Ostler heard that Browning's car went out of control and hit a tree at 7:30 p.m. Friday.

Magistrate Ostler said: "This area is a naval housing development and there would be children about—and yet you drive in this condition.

"You might have killed someone."

Police said a breathalyzer test on Browning showed a .21 per cent reading.

Scots Shift The Dance

Due to alterations at Willows School, the Victoria Scottish Country Dancing Society will hold its first dance of the season in Central Junior High School instead, at 8 p.m. Wednesday.

Woman Slain

Children Watch Murder

CINCINNATI, Ohio (UPI)—A 39-year-old mother of six was brutally beaten to death on a lonely dirt road while four children watched on in horor.

Police found the battered body of Mrs. John Jelks sprawled in a pool of blood in a field beside some railroad tracks on the city's northeast side.

The four youngsters, who had been playing in the field, told officers they watched a man strike Mrs. Jelks "a dozen or more times" with a sledge hammer.

One of the children, an 11-year-old boy, told police he saw a 1957 automobile roar down the dirt road. He said when the car stopped, Mrs. Jelks and the man got out, with the woman apparently running away. He said he heard her scream, "Don't, Charles!" The man then began to hit her.

The boy said he ran to a nearby railroad siding and tried to convince an engineer to help him. He said the railroader at first appeared not to believe him, then said, "What could I do to help?"

NOW ARRIVING AT THE Piccadilly Shoppe

LOVELY AUTUMN IMPORTS

Italian Double Knits 69.50 to 122.50

Beautifully embroidered for evening . . . very special occasions.

Large Choice by Wolsley of London from 49.50

2 and 3-pce., in this season's newest styles. Smartly tailored for all occasions. Sizes 10-24½.

Open 9 to 5:30 daily including Wednesday.

1017 Government EV 4-7332

ART STUDENTS

Stimulating Group Work—Studio Environment—Limited Classes—Beginners and Advanced

REGISTER NOW

Fall Term

Oct. 5 - Dec. 7, 1964

Fees $15.00

Fallows Studio, 1954 Neil St. EV 6-2317

Instructress: Kay Fallows Hargreaves

Kay Fallows Hargreaves

GIFT Sale

FASCINATING AND UNUSUAL GIFTS FROM THE ORIENT

Save money on items for gifts, or for your own use.

GRASS PLACE MATS

Set of 6 grass place mats. Reg. $1.49. SALE 98¢

WICKER TUB CHAIR

Reg. $8.95. SALE $4.95

Satin Embroidered SLIPPERS

Reg. $1.19 pair. SALE 69¢

Velvet Beaded SLIPPERS

Reg. $1.98 pair. SALE 98¢

WICKER HANDBAGS AND SHOPPING BASKETS 40% TO 50% OFF

CHINESE STYLE DRESSES

Sizes 32 to 40. Reg. $34.95. SALE $18.95

Many other exquisite items and gifts to choose from, expressive of Chinese art. Come in and browse.

the ORIENT OF VICTORIA LTD.

1411 GOVERNMENT STREET 383-6223

EATON'S Beauty Salon

Enjoy Hair-Free Skin

Improve your appearance now! Have every hair on your face, arms, legs and body removed permanently by our proven world-renowned Kree Dermatron method. Phone for an appointment today and enjoy hair-free loveliness . . . forever.

EATON'S—Beauty Salon, Fifth Floor, Phone 382-7141

Complete Selection of

- BALLET SLIPPERS
- TOE SHOES
- TAP SHOES
- HIGHLAND SLIPPERS
- SQUARE DANCE SLIPPERS

LEOTARDS and TIGHTS for Gym and Dance Wear

DANCER'S SUPPLY and WOOL SHOP

709 Pandora (just up from Douglas) 383-6815

stay at the GLENSHIEL HOTEL

for permanent residence or your winter holidays. Reasonable rates start at $130.00 per month, include daily maid service and delicious meals prepared by a chef with years of experience in three of London's leading hotels.

Do You Have Your Own Apartment?

Then enquire about our special non-resident dining plan, where you are able to enjoy 1, 2 or 3 meals daily at a reasonable monthly charge.

For further information Please Phone 383-4164

EATON'S Beauty Salon

these are the hands that make the new short cuts

INDIVIDUALLY YOURS...

Talented fingers that know exactly how to cut, shape, curl, wave your hair into artful contours and add bounce just where you need it...

We feature CLAIROL® hair color, RESTOR for problem hair, REVLON manicures

EATON'S—Beauty Salon, Fifth Floor, Phone 382-7141

COME TO OAKCREST COME TO OAKCREST

49¢ DAYS at Oakcrest Foods 3475 Quadra

Mon., Tues., Wed. TILL 8 P.M.

FREESTONE B.C. Peaches New Low, Low Price. 1.99 Case

MARGARINE PARKAY 2 POUNDS

BACON LEAN, SLICED RINDLESS.... LB.

TOMATO SOUP Clark's 5 TINS

CHEESE SPREAD INGERSOLL 1-LB. JAR..

SALAD DRESSING HALLEY'S 32-oz. JAR

PORK and BEANS No. 7 4 TINS....

CORN Aylmer Fancy, Cream Style 4 TINS

KOOL-ADE ALL FLAVOURS 10 PACKAGES..

KLEENEX TISSUE, 200's 4 BOXES.....

MUSHROOMS Fresh Local, LB. ...

Potato CHIPS Krispies Reg. 59c

IVORY HAND SOAP FIVE BARS, with FREE face cloth

STEWING BEEF Canada Choice, 98% lean, lb.....

ICE CREAM Oakcrest Finest, 3-Pint Carton...

49¢ 49¢ 49¢

We Reserve the Right to Limit Quantities. "Read Our Miscellaneous Classified Ad Every Day for More Oakcrest Specials"

VICTORIA OFFICE
TELEPHONE 383-4111

CLASSIFIED WANT ADS

DUNCAN BUREAU
Telephone 746-5611

AFTER HOUR TELEPHONES
11:30 p.m. to 7 a.m.
Sports 383-7000
Editorial 383-4509 or 383-8300
Circulation 383-0725

BOX REPLIES
All replies to private box numbers available from 9:00 a.m. to 5:30 p.m. Monday to Friday inclusive.

OFFICE HOURS
Classified Counter, 8:00 a.m. to 6:00 p.m. Business Office, 9:00 a.m. to 5:30 p.m. Monday to Friday inclusive.

CLOSED SATURDAY

TELEPHONE HOURS
8:00 a.m. to 8:00 p.m. Monday to Saturday inclusive.

CLASSIFIED COPY DEADLINES
Regular classified advertisements may be placed at the counter, 8:00 a.m. to 5:00 p.m. on the day prior to publication, Monday to Friday inclusive. By telephone, 8:00 a.m. to 5:00 p.m. Monday to Saturday inclusive.
All classified semi-display copy must be in the possession of Victoria Press Ltd., 2631 Douglas Street, by 4:00 p.m. on the day prior to publication, with the exception that copy for Sunday Colonist must be in by 4:00 p.m. Friday.

CIRCULATION REPRESENTATIVES
Duncan, P. J. Rogers 746-9611
Port Alberni, Mrs. A. Nilson 723-8312
Nanaimo, R. Lakey SR 5-3700

SUBSCRIPTION RATES
Wherever carrier service is maintained, $2.00 per month.
Single copy sale price: 10 cents daily, 14 cents Sunday.
By mail Canada and British Commonwealth: one year, $15; six months $8; three months $5; single month, $2.00. Australia, month $2.50; U.S.A., Foreign $3.00 per month.
Authorized as second-class mail, Post Office Department, Ottawa.
Member of Audit Bureau of Circulation.

FULL COVERAGE CLASSIFIED RATES
7¢ per line per day; 6¢ per line for three days; $1.62 per line for six days. Above rates apply to consecutive insertions. Minimum advertisement two lines only. Contract rates on application.

Birth Notices, $1.50 per insertion.

Marriages, Engagements, In Memoriam Notices, Cards of Thanks, Death and Funeral Notices, not exceeding 12 lines, $2.50 first insertion and $1.50 subsequent insertions. Each additional line, 25c daily.

Births, Deaths, Marriages, Engagements, In Memoriam Notices, Cards of Thanks not accepted by telephone.

TERMS OF PUBLICATION
The Victoria Press Ltd. shall not be liable for non-insertion of any advertisement beyond the amount paid for such advertisement.

In the event of an error occurring the liability of Victoria Press Ltd. shall not exceed the charge for the space actually occupied by the item in question.

All claims on error in publication shall be made within 12 hours thereafter and if not made shall not be considered. No claim will be allowed for more than one incorrect insertion nor for errors not affecting the value of the advertisement.

All estimates of cost are approximate. Advertisers will be charged with space actually used.

All advertising copy will be subject to the approval of the Victoria Press Ltd. who reserve the right in its sole discretion to classify, reject or insert copy furnished.

While every endeavor will be made to forward replies to box numbers to the advertiser as soon as possible we accept no liability in respect of loss or damage alleged to arise through either failure or delay in forwarding such replies, however caused, whether by negligence or otherwise.

1 BIRTHS

DONALDSON—Born to Mr. and Mrs. T. Donaldson, 965 Cloverdale Avenue, Victoria, at the Royal Jubilee Hospital on Wednesday, September 9th, 1964, a girl, 8 lbs. 9 ozs., a sister for Craig. Special thanks to Dr. Wm. Graham and staff. (Insured).

SMITH—Born to Roy and Gene Smith, 359 St. Charles St., Victoria, B.C., at St. Joseph's Hospital on September 7, 1964, a daughter, Shelley, 9 lbs. 2 ozs.

THICKETT—Born to Mr. and Mrs. Lorne W. Thickett (nee Patricia Deveraux), 3415 Diana Road, Victoria, B.C., at St. Joseph's Hospital on Thursday, September 10th, 1964, a daughter, Karen Anne, 6 lbs. 10 ozs. Many thanks to Dr. Prevost and maternity staff.

WARD—Born to Dr. and Mrs. J. F. (Jack) Ward at Toronto Western Hospital on September 10, 1964, a girl, Anne Elizabeth.

3 DEATHS AND FUNERALS

BOURQUE—September 10, 1964, at Victoria, Edward Wilbert Bourque, of 285 Wildwood Ave., born in Manitoba, a resident of this city for 11 years. Mr. Bourque was a member of the Royal Canadian Legion, Britannia Branch No. 7, and was Inspector of Liquor Control Board. Survived by his wife, Muriel, Victoria; one daughter, Mrs. R. Beattie, Prince George; five grandchildren, two sisters, Miss Loretta Bourque and Mrs. Phyllis Buchanan, both of North Vancouver, B.C.; one brother, Albin Bourque, Calgary, Alta. Funeral service at St. Patrick's Church, Hillside Ave., Monday at 2:30 p.m. Interment Hatley Memorial Gardens. Hayward's B.C. Funeral Co., directors.

JOHNSON—At the Veterans Hospital on September 10, 1964, Mr. Herbert Lawrence Johnson, aged 71 years, born in Oxford, England, and a resident of Victoria, B.C., for the past 45 years, late residence, 2027 Wesley Road. He leaves his wife, Marie, at home; his brother, W. R. Johnson, 2050 Hampshire Road; one niece in Victoria, B.C.; and one niece in Prince George, B.C. Mr. Johnson served overseas in the First World War, and was a member of the Red Chevron; and a life member of the Victoria Rowing Club. Services will be held in the Sands Mortuary Limited, "Memorial Chapel of Chimes," on Monday, September 14, 1964, at 2:00 p.m. Padre Douglas Kendell officiating. Interment in the Royal Oak Burial Park.

KNUTSON—In Victoria, B.C., on Sept. 12, 1964, Mr. William Knutson of 309 Michigan St., aged 85 years, born in Bergen, Norway, and a resident of this city for the past 16 years. Formerly of Coronado, Alta. He is survived by his wife, Laura Mabel, at the residence; one son, Arthur, of Manitoba; three daughters, Mrs. H. (Ann) Briggs of Coronado, Alta.; Mrs. S. (Edna) Lavery of Vancouver, B.C.; and Mrs. T. (Ruth) Harker of Victoria, B.C.; 10 grandchildren; three great-grandchildren; also two sisters, Miss Sigrid Knutson of Norway and Mrs. Mary Frost of Starbuck, Minn., U.S.A. Funeral services will be held in McCall Bros. FLORAL CHAPEL, Johnson and Vancouver Sts., on Tuesday, Sept. 15 at 2:15 p.m. Padre J. A. Roberts officiating. Interment in the Royal Oak Burial Park.

RIDOUT—Passed away September 10, 1964, in Saanichton Hospital, Clarence Walter Ridout, in his 85th year. Late of 4387 Rainier S. Burnaby. Formerly of Chilliwack. Survived by his wife, Amber May, 2 daughters, Audrey of Mission, Mrs. D. (Darrin) Derbyshire, Victoria, 3 sons, Vincent, Maidwell, Winnipeg, Chester, Harvey, Eldon, Burnaby, 15 grandchildren, 1 great-grandson, 1 sister, and 1 brother in New Brunswick. Predeceased by 1 son, Lorne, 1944. Funeral service will be held Monday, September 14, 1:30 p.m. in Henderson Funeral Chapel, Chilliwack. Rev. Gordon Poyzer officiating. Interment in Royal Canadian Legion Cemetery.

SUMMERHAYES—At the residence, 2014 Quadrant Drive, on Sept. 11, 1964, Mrs. Hilda Summerhayes, a resident here since 1906, formerly of California. She leaves two daughters, Mrs. Dorothy Hartley and Miss Phyllis Summerhayes, both at the residence. Private services will be held in McCall Bros. FAMILY CHAPEL, Main Office Bldg., on Tuesday, Sept. 15, at 11:15 a.m. Followed by cremation.

THOMSON—In Victoria, B.C., on Sept. 12, 1964, Mr. Alfred John Thomson of 2007 Blenkinsop Rd., formerly of 1726 Cedar Ave., aged 86 years, born in Kent, England, and a resident of this city for the past 45 years. He is survived by one daughter, Miss Aileen Dorothy Thomson and a niece, Mrs. B. (Janet) Rooney, both of Victoria; numerous nieces and nephews, also one step-son, Mr. Claude Belanger of Victoria, B.C. The late Mr. Thomson was a member of the Metropolitan United Church. Funeral services will be held in McCall Bros. FLORAL CHAPEL, Johnson and Vancouver Sts., on Wednesday, Sept. 16 at 3:15 p.m. Rev. C. R. McGillivray officiating. Interment in the Royal Oak Burial Park.

8 CARDS OF THANKS

We wish to extend our heartfelt thanks to all who so kindly assisted and for the words of sympathy and beautiful floral offerings contributed at the death of our beloved husband and father.—Mrs. H. Clark and family.

I wish to express to my friends and relatives, my sincere appreciation for the many messages of sympathy, Mass cards and floral tributes extended to me at the death of my beloved husband.—Mrs. Annie Long.

9 IN MEMORIAM

AMOS—In loving memory of my dear husband, Herbert, who passed away September 13, 1956.
No length of time can take away
Our thoughts of him from day to day.
—Sadly missed by his loving wife Jessie, and family.

DUNSTAN — In loving memory of W. C. (Bill) Dunstan, who passed away Sept. 12, 1961.
We often sit and think of him when we are all alone,
For memory is the only friend that grief can call its own.
Like ivy on the withered oak, when all other things decay,
Our love for him will still keep green and never fade away.
—Lovingly remembered by his wife, Norah; family, Bill and Betty, Margaret and Ev, and grandchildren.

THOMSON — In loving memory of my dear husband, Peter, who went overseas with the 16th Canadian Scottish during First World War. Passed away Sept. 12, 1954, at the Veteran's Hospital. Sadly missed by his wife Janet, and family, grandchildren and great grandchildren.

10 FUNERAL DIRECTORS

McCALL BROS.
Funeral Chapels
1400 Vancouver Street
EV 5-4405 · EV 5-4406 · EV 5-4407
Funeral Customs vary according to individual tastes. The attitude at McCall's is to render helpful service, maintain high standards of performance and carry out your wishes whatever the denomination.

MONDAY
GIBSON, Mr. Hugh Wilson, 11:00 a.m.—Family Chapel.

TUESDAY
KNUTSON, Mr. William, 10:15 a.m.—Floral Chapel.
SUMMERHAYES, Mrs. Hilda, Private Service, 11:15 a.m. — Family Chapel.
SEARSON, Mr. Reginald Franklin, Private Service—Family Chapel.

TO BE ANNOUNCED
TROUNSON, Mr. Alfred John
PHILPOTT, Mr. Arthur Colbourne

Three Funeral Chapels Dedicated to Thoughtful and Understanding Service.

SANDS
MORTUARY LIMITED
"Memorial Chapel of Chimes"
Quadra Street at North Park Street
Victoria, B.C. EV 3-7511

SANDS
FUNERAL CHAPEL OF ROSES
Fourth Street at Sidney Avenue
Sidney, B.C. GR 9-2653

SANDS
FUNERAL CHAPEL OF HEATHER
Colwood Corners, Colwood, B.C.
GR 9-3921

THOMSON & IRVING
Funeral Chapel
Est. 1911 Formerly of Winnipeg
A Dignified and Understanding Service at Moderate Cost
PRE-NEED AT NEED
SHIPMENTS
1625 Quadra Street. Phone EV 4-2812

HAYWARD'S CHAPEL
Member Order of the Golden Rule
Superior Service Since 1907
The Hayward Family
Bruce M. Leydon, Formerly of Calgary
734 BROUGHTON ST. EV 5-1815

CHAPLIN'S FUNERAL CHAPEL
Kindness—Courtesy—Service
1135 Fort EV 4-2813

11 MONUMENTAL

MORTIMER'S
MONUMENTAL WORKS
ESTABLISHED 1877
"The Finest in Craftsmanship"
633 David Street EV 3-6421

STEWART MONUMENTAL WORKS LTD. Monuments since 1908
1408 May Street EV 4-3432

VICTORIA MONUMENT LIMITED
"Memorial of Distinction"
EV 2-5824

12 FLORISTS

In
VICTORIA
It's . . .
BALLANTYNE'S
EV 4-0355
Charge by Phone

BROWN'S
In the Heart of Victoria for 52 Years
386-5545. EV 4-3521 Nights

13 BURIAL PARKS

3 PLOTS IN DESIRABLE PORTION of Hatley Memorial Gardens $250. GR 7-2085.

14 ANNOUNCEMENTS

LONDON BOXING CLUB OF VICTORIA
Training Will Commence Monday, Sept. 14
Through Thursday,
6.45 p.m. to 8.30 p.m.
At Bay Street Armories
New Members Welcome
Coach, Harry Morris
Trainer, Bill Selfridge
Enquiries to Secretary Stan Richardson, EV 3-2391
Please Note: There will be a soccer practice on Sunday, Sept. 13, at Vic High at 1:30 p.m. Good turnout please.

GIRLS AGE 12-16 JOIN THE Thunderbird Girls Drum Corps. Fraser St. Hall, Sept. 16, 6:30 p.m. For information phone EV 3-7086.

15 COMING EVENTS

MONEY!
MONEY!
MONEY!
Plenty of that crackling green stuff will be given away at St. Pat's this Wednesday! Remember that the odds are better at St. Pat's—you get MORE CHANCES TO WIN some of that lovely loot! Every game's a good number, as well as these prizes:
1st GAME PAYS $25
2nd GAME PAYS $30
3rd GAME PAYS $35
4th GAME PAYS $50
5th GAME PAYS $40
6th GAME PAYS $25
7th GAME PAYS $25
8th GAME PAYS $35
9th GAME PAYS $25
10th GAME PAYS $50
11th GAME PAYS $30
12th GAME PAYS $40
13th GAME PAYS $25
14th GAME PAYS $25
15th GAME PAYS $30
16th GAME PAYS $100
Then come the extra games—for only 25c a card you get
5 MORE GAMES
ONE PAYING $75
and the others well worth while, too! So come by yourself, or come with a friend, but be sure to be with us when we start paying out
WELL OVER $800
at the friendly bingo in St. Patrick's Hall, Trent Street (off Fort, near Foul Bay, opposite Safeway. Take Willows-Uplands bus). Game starts
8 P.M., WED., SEPT. 16
Admission $1
Extra Cards 25c
Plenty of parking available off Lee Ave. Please don't park on Trent St.
FREE BUSES DOWNTOWN

LEGION BINGO
Britannia Branch No. 7
Britannia Auditorium
1616 Blanshard St.
MON., SEPT. 14, 7:45 P.M.
21 Games for $1, including
$50 game plus bonus
21st game $100
Extra cards 25c
5 Extra Games
All Proceeds to Veterans' Benevolence and Youth Activities
60% gross in prizes minimum

MOOSE BINGO
512 Fort Street
All Proceeds
Moose Charities
ADMISSION $1
EXTRA CARDS 25c
20 Regular Games
Plus 4 Extra Games
for 25c
Tuesday, Sept. 15
7:45 P.M.

BINGO
Help the Veterans' Benevolence Fund
SATURDAY, SEPT. 12
7:30 p.m.
20 games for $1; 5 extra games at 25c per card.
Free Bingo
Appreciation Prize
Refreshments available
TRAFALGAR BRANCH No. 42
Formerly Naval Veterans
1417 BROAD STREET
60% Gross in Prizes

RUMMAGE SALE IN ST. MARY'S NEW PARISH HALL, 1701 ELGIN ST., OAK BAY SEPT. 16, AT 7:30 P.M.

PUBLIC LECTURES ON BIO-PSYCHOLOGY WEDNESDAY, 7:30 P.M. 513 FORT STREET

VOICE OF WOMEN RUMMAGE sale, Saturday, Sept. 19, 10:00 a.m. C.C.F. Hall, Courtney St.

20 LOST AND FOUND

LOST—LARGE BLACK CAT, PART Persian, about 3½ weeks ago, from Ferndale Rd.-Gordon Head area, might be returning to James Bay. $40 Reward. 477-6359.

LOST — WHITE HOUND WITH black and brown markings between Sooke and Goldstream on the Humpback Rd. Please phone GR 9-2907.

LOST, PROBABLY ON SAANICH Fair grounds. Pair of reading glasses, grey frames. Please phone GR 9-6287.

LOST—PART PERSIAN GINGER male cat, 1300 Old Esquimalt Rd. EV 3-6184.

LOST, MAN'S ELGIN WRISTwatch. Parliament, reward. Victoria Press. Box 468.

FOUND, BLACK FLUFFY KITTEN, Lampson-Greenwood. EV 5-8689 or EV 3-6190, C.P.L.

LOST YOUR PET? HOMES WANTED, found, SPCA. EV 3-0514.

FOUND — BOY'S BIKE ON Tillicum Rd. 383-9568 after 5 p.m.

LOST, COLONIST CARRIER'S new 3-speed Mercury Courier, red and white bicycle. Equipped with generator light and carrier. Urgently needed for paper deliveries. Reward. Phone Colonist Circulation, 383-4111 or 388-4461.

LOST — $100 REWARD. MALE SCOTCH COLLIE, SABLE AND WHITE. ANSWERS TO "KIP." LOST IN QUALICUM BEACH AREA. 723-8409.

$5.00 REWARD FOR RETURN OF boy's navy blue sweater with red and white Norwegian yoke. Lost August 31 at Saanichton Fair Grounds. EV 3-8081.

21 MALE HELP WANTED

AUDIT ACCOUNTANT
required for
Department of Education
VICTORIA
B.C. Civil Service
SALARY: $382-$460 per month, or $457-$549 per month, depending on qualifications and experience.
Duties include inspecting School Board accounting and financial records, reviewing and analysing school district budgets and preparing related statistical data.
Applicants must be Canadian citizens or British subjects and have a thorough knowledge of accounting, auditing theory and practice. Candidates possessing a recognized accounting degree or certificate, or a Bachelor of Commerce degree may qualify for higher salary quoted.
For application forms apply IMMEDIATELY to The B.C. Civil Service Commission, 544 Michigan Street, Victoria; completed forms to be returned NOT LATER THAN September 29, 1964.
Competition No. 64-208 A.

CITY OF VANCOUVER
PLAN CHECKING ASST.
To perform moderately difficult technical and clerical work involving the checking of plans of projected dwelling and structures for compliance with the City Building and Zoning By-Laws. Qualifications: Completion of Grade 12. Considerable clerical experience, including some in work related to the construction industry. Some training or experience in reading building plans is essential. Preferably a working knowledge of the City Building and Zoning By-Laws governing dwelling construction. Salary: $383 to $456 per month. Application forms must be obtained from and returned to the Personnel Director, Room 216, City Hall, Vancouver, B.C., not later than 5:00 p.m., Friday, September 18, 1964.

STOCKMEN
required for
B.C. Ferry Authority
SWARTZ BAY TERMINAL
SALARY: $350-$415 per month.
Duties include assisting Storekeeper in the handling of food stores; filling orders, checking incoming and outgoing stores and maintaining stock records. Applicants must be Canadian citizens or British subjects and have a minimum of Grade 10 education or equivalent; a minimum of two years' clerical or stores experience.
For application forms apply IMMEDIATELY to The Chairman, B.C. Civil Service Commission, 544 Michigan Street, Victoria; completed forms to be returned NOT LATER THAN September 29, 1964.
Competition No. 64-202.

CHIEF ENGINEER
Required for
MV "Salspring Queen"
FULFORD HARBOUR
B.C. Ferry Authority
SALARY: $465 per month.
Applicants must be Canadian citizens or British subjects and possess a Third Class Motor Certificate of Competency issued prior to June, 1961, or a Second Class Certificate, if issued subsequent to that date.
For application forms apply IMMEDIATELY to The B.C. Civil Service Commission, 544 Michigan Street, VICTORIA; completed forms to be returned NOT LATER THAN September 29, 1964.
COMPETITION No. 64-501.

JOURNEYMAN WELDER
Large central Vancouver Island sawmill requires experienced combination welder with pressure ticket for permanent position. Preference given to applicants with fabricating and assembly experience, with ability to read blueprints and but over 40 years of age. Future advancement possible for person with right qualifications. Complete welfare coverage, good working conditions and married or single accommodation available. Reply in writing giving full experience with qualifications, marital status, age and availability to Victoria Press, Box 458.

SENIOR BOOKKEEPER FOR staff of Victoria firm of chartered accountants. Must be competent in setting up and keeping full set of accounting records for small businesses. Must also be capable of supervising assistant. When replying state qualifications, experience, age and salary expected. Victoria Press, Box 432.

EXPERIENCED JANITOR REquired for 19-suite block. Suite and small salary supplied. Preference given to veteran and wife interested in operating business in store at same location. Reply stating age, experience and telephone number to Victoria Press, Box 431.

DEPARTMENT MANAGERS
Large department store needs managers for hardware, rugs and drapes, furniture and appliances. Good salary plus commissions. Also several stock clerks, 18 to 20 years of age, to move and mark stock. Apply NATIONAL EMPLOYMENT SERVICE, 1039 Johnson St.

OUTSTANDING OPPORTUNITY for the right man, a future in the finance field. Requirements: Applicant must be between the ages of 21-30. Grade 12 education or better and own car. Apply in person Beneficial Finance Company, 880-A Yates St., Suite 1.

STUDENT FOR PUBLIC ACcountants office. Must have completed at least Grade 12, preferably Grade 13 or CGA student in accounts. Reply in own handwriting stating age, marital status and educational qualifications to Victoria Press, Box 436.

MOUNTAINT WANTED FOR EXpanding real estate and insurance firm. Full range of staff benefits. Salary commensurate with experience. Please state age, experience and present salary. All replies will be strictly confidential. Victoria Press, Box 454.

HELP WANTED
Man with car willing to work. I can show you how you can make $100 plus per week with no layoff. Apply for interview, Mr. Salmond, Fuller Brush Co., 477-5626 or 385-0797.

STUDENTS 14-16
Parttime work after school and Saturdays, for large national firm. For interview phone Mr. T. Howard EV 5-2221 Sat. 9-10 a.m. or Mon. 5 to 9 p.m.

POSITION AVAILABLE FOR EXperienced architectural draftsman in the firm of Peterson and Lester, 1010 Langley St.

POSITIONS OPEN FOR 2 QUALIfied food plan salesmen. All leads supplied. Car essential. Victoria Press, Box 439.

TELEVISION TECHNICIAN, REQ. Must be fully experienced. Telephone for appointment. EV 5-8083. Oak Bay TV Service.

BAKER WANTED FOR DAY shift. Must be fully experienced. Apply in person Minten's Drive-In Bakery, 2405 Douglas.

FIRST CLASS AUTO BODY REpair man and one auto painter. Apply Duncan Auto Metal, Duncan, B.C., or phone 382-1213.

AMBITIOUS CARPENTER, PENsioner preferred. Victoria Press, Box 402.

WANTED, DELIVERY BOY, CITY delivery. Apply Imperial Optical, 617 Fort.

Carhop wanted, licence required. Apply Paul's Drive-In, 1900 Douglas, after 6 p.m. Students need not apply.

PART-TIME WORK FOR EXPERIenced nail cutter. Victoria Press, Box 466.

EXPERIENCED TREE CLIMBER. Apply 383-5616.

EXPERIENCED JOINER AND cabinetmaker, 383-6924.

21 MALE HELP WANTED

PROMOTIONS PENDING
Due to expansion of UNIVERSAL OF CANADA
To Vancouver Island
Canadian Co. is selecting a number of intelligent and aggressive young men (18 or over). The work is educational and permanent. If selected, you will be given full training on our promotions to advertise the Universal Home study program to professional and business people and the man next door. Starting salary $75 per week. Transportation supplied.
Applicants should call
Mr. G. McMillan at 383-5311
after 9 a.m. Monday Sept. 14.

REAL OPPORTUNITY
If you are capable of earning $1,000 and over per month in commissions, the nature of our business makes this one of the most desirable positions available today, with unlimited potential as to future income. Our plan of incandescent and fluorescent lamp sales makes every industry and institution an aggressive prospect. Initial sales aid given. Age no barrier. For personal interview write today to C. D. Clarke, Sales Manager, Diamond Lamp Company Limited, P.O. Box 974, Hamilton, Ont.

WANTED
FULL TIME-PART TIME
salesmen to call on gasoline stations. 20% commission, earn $01.00 every day on only 4 sales, big repeat orders, all dealers need and want this business stimulator.
National Industries,
19 Melinda Street,
Toronto, Ontario.

JOURNEYMAN MECHANIC REQUIRED
With experience on R.M.C. and Jaguar car products. Group insurance plan. M.S.A. union shop. Apply to service manager, Mr. Herb Green.
PLIMLEY
1030 Yates EV 2-9133

DUE TO PROMOTION AND STUdents returning to school, I have 2 vacancies available for the men who can qualify. For appointment phone Bill Milne, EV 5-0757 or 477-4198.

EXPERIENCED COMBINATION bartender-waiter for cocktail lounge. Good wages and other benefits. Apply giving full particulars, Box 160, Campbell River.

LARGE DEPARTMENT STORE requires single man aged 18 to 21, grade 12 graduate, as manager trainee. Apply National Employment Service, 1039 Johnson St.

EXPERIENCED SALES MEN WITH cars to call on businessmen in this area. Excellent commissions. Apply 401, 1625 Douglas St., 9 a.m.-10:30 a.m.

25 MALE OR FEMALE HELP WANTED

ACCOUNTANT
for the
Y.M.-Y.W.C.A.
Salary $400 to $500 per month depending on qualifications.
Applicant must be a trained accountant and capable of taking off monthly and annual financial statements. Initial duties will include the development and installation of an accounting system for the combined Y.M.-Y.W.C.A. building operation.
Applications in writing, stating age, experience, qualifications and telephone number will be received by The Managing Director, Y.M.-Y.W.C.A., 1368 Blanshard Street, Victoria, B.C., not later than Friday, September 18th, 1964.

EARNINGS ARE UNLIMITED FOR hard-working, conscientious real estate sales people. We require a new salesman in line with our planned program of expansion. Genuine 60% share to licensed salesmen, with company-paid advertising, company contributions to group life, pension and medical plans. Attention, trainees. — Closing date for registration in next pre-licensing course is Sept. 22. Apply now in confidence to Mr. W. G. Cameron, B.C. Land and Insurance Agency Ltd., 922 Government St., 388-5358 (24 hours).

BRAND NEW WONDERFUL PRODuct. Do not apply unless you want to earn from $50 a day, willing to work, can manage sales and sell. Small investment and car essential. 383-8630.

CARETAKERS, MIDDLE AGED couple, suite and remuneration. Reply stating age and telephone number to Victoria Press, Box 435.

PLEASANT WORK AND ATMOSphere, part time. Phone 385-1981.

26 FEMALE HELP WANTED

When You're Looking For That "JUST RIGHT" JOB
. . . when you feel a change is in order, if you are going to better yourself and earn more, let Drake Personnel find that "just right" job for you.
DRAKE services cost you NOTHING. You have so much to gain and nothing to lose. Your future employer pays a reasonable charge only if after two months, you are mutually satisfied with each other.
DRAKE'S INTEREST IN YOU IS VERY PERSONAL. Drake guarantees your new employer that he will be pleased with you . . . and you will be pleased with him . . . or a replacement will be sent. It is to Drake's interest as well as yours that you be the perfect girl for the job. You can't be if you're not happy with your work. Drake's interest in your future is very personal.
For confidential interview by appointment call
DRAKE PERSONNEL
385-8611

COPYWRITER-TYPIST
For B.C. Hydro, Victoria, for copywriting and general office duties in Information Services Department.
Salary range $290-$340.
Qualifications include copywriting experience in newspaper, radio, advertising or publications, plus general office experience. Good typing essential.
Details concerning experience, age and education should be sent to Manager, Staff Services Department, B.C. Hydro, Box 300, Victoria, B.C.

RESPONSIBLE WOMAN FOR household duties in Christian rest home. Must be clean, no smokers. Live in. $100 a month, own sitting room with private bath. Victoria Press Box 462.

BABYSITTER, LIVE IN OR NOT housekeeper, for 2 pre-school children, good pay. References wanted. Please phone between 6 and 8 p.m. GR 9-2058.

"HAVE A WONDERFUL CHRISTmas this year." Sell neat, your home. Be happier and richer with Avon. For information or service phone EV 4-7345 evenings.

SALES CLERKS
Are needed for large department store, full time jobs, also shift jobs. Apply NATIONAL EMPLOYMENT SERVICE, 1039 Johnson.

FOOD CONSULTANT WANTED FOR expanding food service. Sales experience helpful, car essential. Victoria Press, Box 428.

CLERK FOR ORDER DESK, wholesale grocery. Good handwriting essential. Victoria Press, Box 484.

GENERAL HELP FOR TASTEE Spot night shift. Spare-time. Experience not necessary. Call after 10 a.m., 479-5259.

LADY TO BABYSIT IN MY HOME Mondays and Fridays, 385-9484 after 6 p.m.

FOR INFORMATION ABOUT A career, full or part time with Studio Girl Cosmetics, phone EV 3-0542.

26 FEMALE HELP WANTED

OFFICE GIRL
Discover the type of work you like best by handling a variety of interesting office assignments, including the chance to demonstrate your talents as a receptionist. You'll like our cheerful modern office and our group of friendly young men and women. Good salary, paid vacation employee benefits.
Must be able to type. Age 18 to 25. Grade 12 education necessary.
HOUSEHOLD FINANCE CORPORATION
1218 Douglas Street.

UNITED AIRLINES
SPECIAL
STEWARDESS
INTERVIEWS
Fly with the largest U.S. airline into 117 exciting cities across the U.S. and Hawaii. Train in our modern stewardess centre in Chicago at company expense. Enjoy free and reduced rate transportation for self and parents, plus other benefits. First year's average salary $361 per month plus expenses.
QUALIFICATIONS
Single, aged 20-26
Height, 5'2" - 5'7"
Weight in proportion
Contact lenses accepted
College or public contact experience required
APPLY IN PERSON
IMPERIAL INN
Wednesday, Sept. 16
12 noon - 6 p.m.
UNITED AIRLINES
An Equal Opportunity Employer

POSITION OPEN FOR PARTtime clerk to work 5 mornings per week, Monday Through Friday, in the printing section of Purchasing Department at Royal Jubilee Hospital. Typing speed of at least 40 words per minute required, accuracy in detail work essential. Preference given to applicants with mimeograph and multiple experience. Personal interviews only. Apply Personnel office, Royal Jubilee Hospital.

DOES THIS DESCRIPTION FIT YOU?
Seeking a FULL-TIME CAREER with unlimited earning potential, are personable and SALES CONSCIOUS, and would enjoy selling homes? Then Quimy Realty is the place for you, if you QUALIFY. Call mrs. Shirley Alsdorf, EV 6-3331.

EXECUTIVE SECRETARY FOR large new firm. Experience and excellent typing essential. Excellent and congenial working conditions. Send full resume to Victoria Press, Box 447.

FULL AND PART-TIME DRUG clerks. Complete employee benefits. Shift work. State age, experience and phone number to Victoria Press, Box 451.

MATURE WOMAN AS HOUSEkeeper for two adults and small child. Live out. Harter-Gorge area. Victoria Press, Box 445.

EXPERIENCED HOSTESS - MANageress for first-class year-round hotel, dining room and coffee shop. Give full particulars. Replies confidential. Box 160, Campbell River.

RELIABLE HOUSEKEEPER REquired immediately for motherless home; 1 school-age children and 1 pre-school. Live in. Phone Ladysmith 245-3402 eves., or Box 453.

HOUSEKEEPER, HAPPY, PERmanent job in fine, fully automatic home for right person. Consider 1 student. Must love children. EV 5-8408.

EXPERIENCED WAITRESSES FOR Paul's Restaurant Ltd., 1900 Douglas St., shift work. Apply between 12—3 p.m.

BABYSITTER WANTED, GORGE area, 3 children, 2 school age. My home, 4 days a week, starting Sept. first. EV 2-3319 after 5.

VICINITY OF TILLICUM AND Craigflower Rd., daily care of elderly lady, 8:45 a.m.-2:15 p.m. 384-9617.

WANTED — KINDLY STRONG, middle-age woman as housekeeper-companion to elderly lady, to live in. Call 382-0467 between 4 and 6 p.m.

YOUNG WOMAN WANTED FOR car drying. Apply Speedy Auto Wash, 1011 Fort St.

EXPERIENCED WAITRESS. Closed Sundays. Apply at the Majestic Coffee Shop.

HOUSEKEEPER, 4 MORNINGS A week. Pre-school child no objection. Victoria Press, Box 438.

ROOM AND BOARD FREE IN return for light duties. Student welcome. EV 4-0935.

WANTED, HOUSEKEEPER, LIVE in, school-age children. No cooking. Colwood area. GR 9-1298.

BABYSITTER WANTED, LIVE IN. Unwed mother welcome. 479-5056.

HOUSEKEEPER WANTED FOR six children. GR 7-6709.

PRACTICAL NURSE FOR REST home. 384-7969.

EXPERIENCED WAITRESS — John's Cafe, 891 Johnson. EV 5-9408.

27 TEACHERS WANTED

SCHOOL DISTRICT NO. 63 (SAANICH)
School District No. 63 (Saanich) solicits applications from suitably qualified teachers for the following positions:
CLAREMONT SENIOR SECONDARY SCHOOL:
1 teacher of English and Social Studies
Salary in accordance with existing agreement.
Applications together with copy of latest inspection report to be sent immediately to the School Board Office, P.O. Box 100, Sidney, B.C.
A. G. Blair,
Secretary-Treasurer
School District No. 63
(Saanich)

SCHOOL DISTRICT NO. 63 (SAANICH)
The Board of Trustees of School District No. 63 (Saanich) solicits applications from suitably qualified and interested teachers to act on call as Substitute Teachers, Elementary and Secondary.
Application Forms are available from the School Board Office, by telephone GR 9-3111, or writing to the Board, P.O. Box 100, Sidney, B.C.
School District No. 63
A. G. Blair,
Secretary-Treasurer
(Saanich)

PART-TIME TEACHERS
Required for all High School Subjects—Good Pay—Interesting Work. Phone 388-5471

29 SITUATIONS WANTED MALE

MACHINE TOOL AND DIEMAKER
Older man with slight disability would like part-time work in this field or would consider small investment in small machine shop. EV 3-8139.

DUTCH GARDENER, LANDSCAPing, clean up, lawns, planting, pruning, tree removal, patios, rock work, cement fencing, carpentry, improvements. EV 3-0627.

ALTERATIONS, GUTTERS AND general repairs, painting and paperhanging. Guaranteed workmanship. EV 4-9735. EV 4-4651.

GENERAL CARPENTRY, FOUNDAtions repaired, leveling, jacking-up. EV 2-4644.

29 SITUATIONS WANTED MALE

TOP, LIMB AND FALL TREES—Work guaranteed, licensed, insured. Will work weekends also. EV 3-2053.

PAINTER, GOOD, CLEAN, speedy. By hour or job, including marine work. Budget prices. 478-1820.

PAINTING, DECORATING, DRY walls, remodelling, cupboards. 385-3036.

PAINTER — CLEAN TRADESMAN big or small jobs. Call EV 3-9816, GR 9-3245.

HOUSE PAINTING, YOU SUPPLY the paint, we supply the labor. Ph. EV 3-7774.

EXPERIENCED CHAUFFEUR mechanical. Jack-of-all-trades, will travel. Call Wayne, EV 4-5391.

MALE REGISTERED NURSE fully qualified. Available for private nursing care. EV 3-8117 after 6 p.m.

YOUNG MAN 22 SEEKS EMPLOYment as retail clerk or? EV 6-6393.

PAINTING, ALSO CLEAN AND tar gutters. References. GR 9-3064.

STUDENT 18 YEARS OLD REquires full-time job. EV 2-0672.

30 SITUATIONS WANTED FEMALE

WANTED URGENTLY, PART time job, weekdays after 6:30 p.m., all day Sat. or Sun. Experienced in office work, cashiering, clerking, receptionist and hotel jobs. Will consider caretaking for reduced rent. If interested in conscientious good work with references, contact me at Victoria Press, Box 424.

ALL TYPES OF FLOORS EXPERTly cleaned, waxed and polished by machine. Homes our specialty. Gregg's. Established 1920. EV 4-5029.

OFFICE ASSISTANTS (V.I.), PH. 383-6121 for part-time office help, stenos, etc. R. Pipes, mgr.

HOUSEWORK BY THE DAY, $1.25 an hour, with lunch. 384-2182.

WILL MIND CHILDREN IN MY home, Near St. Joseph's Hospital. EV 5-6507.

WILL BABYSIT IN MY HOME 3 days per week. Esquimalt. Phone EV 2-6316.

WILL DO TYPING IN MY HOME. EV 3-4897.

32 BANDS, MUSICIANS, ORCHESTRAS

HAVE HAMMOND—WILL TRAVEL. Wedding receptions, parties, banquets. Phone Sandy, 388-6439.

36 BUSINESS SERVICES AND DIRECTORY

Asphalt

JET BLACK PAVING CO. FREE ESTIMATES. 382-9436.

Bulldozers

HENSON BULLDOZING LTD. Excavating, loading and roadbuilding. GR 9-4234.

Cabinet Making

ENGLISH CABINET MAKING. Workmanship guaranteed. EV 5-3891.

Carpenters

GENERAL REPAIRS, ALTERAtions and additions. Fast, courteous, and low prices. Free estimates. W. EARLEY — EV 5-0040.

CARPENTER REPAIRS, ALTERAtions, gutters, stairs, tile and cement. R. Pistell. EV 2-8823.

CABINETS, RUMPUS ROOMS, ETC. Reasonable, work guaranteed. Ph. EV 5-1030.

QUALITY WORK AT REASONABLE rates. Additions, renovations, etc. Estimates, plans. Glover, GR 9-2797.

FRAME, FINISH, RUMPUS ROOMS and repairs. Terms. EV 3-1313.

FRAME, FINISH OR REPAIR. Call D. Fowlie. EV 6-2808.

ALTERATIONS, REPAIRS, CABInets, etc. L. W. Keeble, 382-9065.

Carpets and Linoleum

ARMSTRONG'S & DOMINION OIL Cloths, latest in broadloom and Corlons, latest

TV TALK

By BRUCE LOWTHER

Sunday's Highlights

New series—Voyage to the Bottom of the Sea, Channel 6 at 5:30 p.m.; Mickey, a "family comedy" starring the Rooneys, Channel 8 at 9:30; The Rogues, David Niven and Charles Boyer lead a long cast of lovable swindlers, Channel 5 at 10:00.

★ 1:30 p.m.—Spread of the Eagle, a nine-part BBC series on Shakespeare's Roman plays. First is Coriolanus—2.

8:00—Ed Sullivan and the Moscow State Circus—2, 6, 7, 12.

9:00—ABC starts all of its 15 new shows this week, and previews them tonight in Wide World of Entertainment. With Bing Crosby, Gene Barry, Elizabeth Montgomery, Walter Brennan, Inger Stevens and many more—4.

10:00—A Lester Pearson talk—2, 6.

"Will you please hang up your picturephone and dial again? This is a recording."

Sunday's Sports

★ 11:00 a.m.—The best of them all is back, U.S. pro football. The NFL is first with Chicago at Green Bay, the game that decided the 1963 season—2, 6.

11:00—U.S. lawn tennis finals—5.

11:00—Football, Edmonton at Toronto—8.

★ 1:15 p.m.—More NFL, Detroit at Frisco—7, 12.

1:30—The American Football League returns, with Boston at Oakland—4.

1:30—World series of golf winds up—5, 8.

4:30—Canadian swimming finals—2.

5:00—U.S. volleyball championships—7, 12.

7:30—U.S. Olympic team choices—4.

Sunday's Movies

11:00 a.m.—Variety Girl (1947 comedy), Bing Crosby, Bob Hope—7.

2:20—His Majesty O'Keefe (1954 adventure), Burt Lancaster—2.

4:30—The Lady and the Bandit (1951 adventure)—5.

4:30—Elephant Stampede (1951 joke)—11.

6:00—Spanish Main (1945 adventure), Maureen O'Hara—12.

7:00—Tyrant of the Sea (1950 adventure)—11.

11:00—Good Sam (1948 comedy-drama), Gary Cooper—12.

11:15—Cash on Delivery (1956 drama), Shelley Winters—7.

11:15—Saints and Sinners (1949 comedy-drama), the Abbey Players—8.

★ 11:25—Sweet Smell of Success (magnificent 1957 drama), Burt Lancaster, Tony Curtis—2.

11:30—The Wild North (1953 drama), Cyd Charisse—4.

Sunday's Radio

8:00 p.m.—CBC Sunday night includes an organ recital, the story of Norman Bethune's work as a doctor in China, harpsichord music and a Sylvia Plath poem—CBU.

Monday's Highlights

★ New series—It's Your Move, a quiz on Channel 8 at 3:30 p.m.; the cartoon adventure Jonny Quest, Channel 8 at 7; Voyage to the Bottom of the Sea, with Richard Basehart, Channel 4 at 7:30; Bewitched, the reason for the star of recommendation above, with the beautiful Elizabeth Montgomery, Channel 8 at 8; No Time for Sergeants, with Sammy Jackson as the dump genius, Channel 4 at 8:30; George Burns and Connie Stevens in the comedy Wendy and Me, Channel 4 at 9; the new Bing Crosby show, with Beverly Garland, Channel 4 at 9:30.

3:00—People in Conflict returns, with Bill McCarthy again in charge—6, 8.

3:30—Take Thirty returns—2, 6.

6:30—A preview of the University of Washington football team and its conference—5.

Monday's Movies

9:00 a.m.—Bottom of the Bottle (1956 drama), Van Johnson—4.

1:00 p.m.—Casino Murder Case (1935), Rosalind Russell—6, 8.

2:00—For Beauty's Sake (1941 comedy), Ned Sparks—11.

3:30—Tea for Two (1950 musical), Doris Day—5.

5:00—Aunt Clara (1953 comedy), Margaret Rutherford—8.

5:30—Plunder Road (1958 drama)—12.

8:00—Fuller Brush Girl (1950 comedy), Lucille Ball—5.

10:00—Thunderhoof (1948 horse drama), Preston Foster—11.

11:00—His Kind of Woman (1951 drama), Robert Mitchum, Jane Russell.

11:15—Skylark (1941 comedy), Ray Milland—7.

11:30—All the Brothers Were Valiant (1953 adventure), Robert Taylor—4.

11:35—Bhowani Junction (1956 adventure), Ava Gardner—2.

★ Recommended.

MARY WORTH

Television for Sunday

Programs subject to last-minute changes by stations concerned.

Time	CBUT Channel 2	KOMO-TV Channel 4	KING-TV Channel 5	CHEK-TV Channel 6	KIRO-TV Channel 7	CHAN-TV Channel 8	SENT-TV Channel 11	KVOS-TV Channel 12	Time
8:00		Security; Accent Cityscape	Telecourse Goliath; Desk	Col. Lednar	Lamp to My Feet Look Up And Live				8:00 8:30
8:30									
9:00		Indy Days Down to Earth Schoolhouse Faith	Workshop Workshop Kimmel Light Faith Frontiers	Col. Lednar Lednar News News; Sports Sports	Gardening Farm Forum Interchange Trans West	Sports		Light; Christophers Look Up This Is the Life Incl. Zone	9:00 9:30 10:00 10:30
9:30									
10:00	NFL Football NFL Football NFL Football NFL Football	Mathematics Cut Miss Brooks Navy, Fish Discovery	Tennis Finals Tennis Finals Tennis Finals Tennis Finals	NFL Football NFL Football NFL Football NFL Football	Movie Movie Movie Movie	NFL Football NFL Football NFL Football NFL Football		Movie Movie Movie TBA	11:00 11:30 12:00 12:30
10:30									
11:00									
11:30									
12:00	NFL Football Shakespeare Shakespeare Movie	Issues Answers AFL Football AFL Football AFL Football	Tennis Finals World Golf World Golf World Golf	NFL Football TBA Oral Roberts Dragnet	NFL Football NFL Football NFL Football NFL Football	NFL Football World Golf World Golf World Golf	News (2:15) Faith	NFL Football NFL Football NFL Football NFL Football	1:00 1:30 2:00 2:30
12:30									
1:00									
1:30									
2:00	Movie Movie Country Calendar World of Sport	AFL Football AFL Football AFL Football Prime	Open End Open End Open End Movie	Dick Van Dyke, Mickey Spillane Country Calendar World of Sport	NFL Football NFL Football NFL Football Features	Dragnet Hugh Downs Songs of Faith M-Squad	Oral Roberts Hugs Bunny Rocky Movie	NFL Football NFL Football NFL Football Broken Arrow	2:00 2:30 3:00 4:30
2:30									
3:00									
3:30									
4:00	World of Sport Kingfisher Cove International Showtime	Lone Ranger Football Report Challenge Biography	Movie Movie Meet the Press What's the Story?	World of Sport Bottom of Sea Bottom of Sea Flintstones	Sports Amateur Hour Twentieth Century Mister Ed	Mickey Spillane Follow The Sun Follow The Sun Walt Disney	Movie Movie Love That Bob The Rebel	Sports Politics Movie Movie	5:00 5:30 6:00 6:30
4:30									
5:00									
5:30									
6:00	Patty Duke Chorus Anyone Ed Sullivan Ed Sullivan	Fractured Flickers Olympic Trials Olympic Trials Olympic Trials	Hill Dana Walt Disney Walt Disney Politics	Patty Duke Chorus Anyone Ed Sullivan Ed Sullivan	Lassie Favorite Martian Ed Sullivan Ed Sullivan	Walt Disney Mr. Novak Mr. Novak Edgar Wallace	Movie Movie Movie Destiny Playhouse	Movie Movie Ed Sullivan Ed Sullivan	7:00 7:30 8:00 8:30
6:30									
7:00									
7:30									
8:00	Bonanza Bonanza Pearson Speech TBA	Season Previews Season Preview Olympic Report One Step Beyond	Bonanza Bonanza The Rogues The Rogues	Bonanza Bonanza Pearson Speech TBA	Celebrity Game Politics Candid Camera What's My Line	Edgar Wallace Mickey Hourglass Hourglass	Destiny Playhouse Ask Your Doctor Dear to Life Faraway Places	Celebrity Game TBA Target: Corruptors Target: Corruptors	8:00 8:30 9:00 9:30
8:30									
9:00									
9:30									
10:00	News; Movie Movie Movie Movie	News; Movie Movie Movie Movie	News; Saint Saint	News Untouchables Untouchables	News; Movie Movie Movie News	News; Movie Movie Movie Movie		Movie Movie Movie Movie	10:00 10:30 11:00 11:30
10:30									
11:00									
11:30									
12:00	Movie Movie	Movie Movie	Johnny Carson Johnny Carson	Under One Roof Media News; Monday Monday; TBA	East/West Side East/West Side News; Movie Movie		Movie	Movie Movie	12:00 12:30
12:30									

Television for Monday

Programs subject to last-minute changes by stations concerned.

Time	CBUT Channel 2	KOMO-TV Channel 4	KING-TV Channel 5	CHEK-TV Channel 6	KIRO-TV Channel 7	CHAN-TV Channel 8	SENT-TV Channel 11	KVOS-TV Channel 12	Time
8:00		Cartoons Jack Lalanne Movie Movie	Telescope Danny Thomas Word for Word	Peter's Place Planet Pals Sideshow Sideshow	Patches; Cartoons Cartoons; Debbie News Lucy	Peter's Place Planet Pals Sideshow Sideshow		Cartoons Cartoons News Lucy	8:00 8:30 9:00 9:30
8:30									
9:00									
9:30									
10:00		Movie Price is Right Get Message Missing Links	Concentration Jeopardy Say When Truth, Consequences	Ed Allen Keene's Corner Cash Carnival Cash Carnival	Real McCoys Pete and Gladys Love of Life Search; Light	Ed Allen Keene's Corner Cash Carnival Cash Carnival		Real McCoys Woman's World Love of Life Divorce Court	10:00 10:30 11:00 11:30
10:30									
11:00									
11:30									
12:00		Father Knows Best Tennessee Ernie Miss Brooks Katherine Wise	Wanda Wanda Loretta Young Doctors Another World	Noon Show News Show Movie Movie	Bachelor Father As World Turns Password House Party	Noon Show News Show Movie Movie	Romper Room Romper Room Cartoons Cartoons	Divorce Court As World Turns Password House Party	12:00 12:30 1:00 1:30
12:30									
1:00									
1:30									
2:00		People Are Funny Day in Court General Hospital Queen for a Day	You Don't Say Match Game King's Queen Movie	Movie Movie; Raceway People in Conflict Take Thirty	To Tell Truth Edge of Night Secret Storm Bachelor Father	Movie Movie; Raceway People in Conflict It's Your Move	Movie Movie Movie Girl Talk	To Tell Truth Edge of Night Secret Storm Giuocho	2:00 2:30 3:00 3:30
2:30									
3:00									
3:30	Take Thirty								
4:00	RCMP Vacation Time Vacation Time Lone Ranger	Trailmaster Trailmaster Captain Puget Dobie Gillis	Movie Movie Stan Burman News	Planet Pals Vacation Time Vacation Time Littlest Hobo	Patches Patches Mickey Mse. 5:15 Superman, 5:45	Planet Pals Sea Hunt Movie Movie	Gale Storm Popeye Brakeman Bill Brakeman Bill	Mickey Mouse Fun-O-Rama Fun-O-Rama Movie	4:00 4:30 5:00 5:30
4:30									
5:00									
5:30									
6:00	Arthur Haynes News Seven Show Casebook	News Rifleman Expedition Bottom of Sea	News Football Preview Football Preview Politics	Dragnet; News Gunsmoke Gunsmoke Dr. Finlay's	News, 6:15 News NW Traveller To Tell the Truth	Movie; News Mickey Spillane Johnny Quest Jack Benny	Highway Patrol Sea Hunt Dick Powell Dick Powell	Movie News Movie To Tell the Truth	6:00 6:30 7:00 7:30
6:30									
7:00									
7:30									
8:00	Casebook Singalong Red Skelton Red Skelton	Bottom of Sea No Time Sgts. Wendy and Me Bing Crosby	Movie Movie Movie Politics	Casebook Singalong Red Skelton Red Skelton	I've Got a Secret Politics Danny Thomas Andy Griffith	Bewitched Favorite Martian M-Squad The Texan	Broken Arrow Politics The Pioneers News	I've Got a Secret TBA Danny Thomas Bat Masterson	8:00 8:30 9:00 9:30
8:30									
9:00									
9:30									
10:00	Under One Roof Exploration News Movie	Ben Casey Ben Casey News Movie	Mitch Miller Mitch Miller News Johnny Carson	Under One Roof Media News; Monday Monday; TBA	East/West Side East/West Side News; Movie Movie	Dr. Kildare Dr. Kildare News; Monday Monday; TBA		Movie Movie Movie Movie	10:00 10:30 11:00 11:30
10:30									
11:00									
11:30									
12:00	Movie Movie	Movie Movie	Johnny Carson Johnny Carson		Movie Movie		Movie	Movie Movie	12:00 12:30
12:30									

40 BUSINESS PERSONALS

ARE YOU NEW TO VICTORIA? Or know of a new resident? Phone 477-3714 after 5:30 p.m., and the new neighbor hostess will call, with gifts of merchandise, information about clubs, churches, organizations and the ice-breakers' club for new residents.

ANONYMOUS MARRIAGE BUREAU
Licensed
Discreet Personal Service
Completed Applications Filed Free
Post Office Box 337, Mittoma
All enquiries are confidential

GENTLEMAN, WELL EDUCATED, experienced and trained in various fields, available for assignments, advise, etc. Both personal and commercial. Phone EV 2-6627.

41 TRADE SCHOOLS

HEAVY EQUIPMENT

Earn big pay as operators or mechanics. We train on live equipment. shovels, dozers, scrapers, graders. For full information write Greer Teck, Victoria Press, Box 448.

42 EDUCATION

JOB OPPORTUNITIES

B.C. Vocational School—NANAIMO
(Sponsored by the Federal and Provincial Governments)

WOOD SCALERS:

A series of five-week courses will be offered in Wood Scaling to young men between the ages of 20 and 35 years of age.
Experience in the logging industry is desirable. Good physical condition and a Grade X level of education are a necessity.
For applications and further information apply to:
The Principal
B.C. Vocational School—NANAIMO,
P.O. Drawer 130,
NANAIMO, B.C.

SPECIAL PRACTICAL BUSINESS COURSES
Start any time. Individual instruction. Diploma, refresher, and special courses.
SPROTT-SHAW SCHOOL
1012 Douglas EV 4-8123

NEW
Week to week tutoring throughout the entire school year at special rates. Prevent your child from falling behind and maintain confidence and enthusiasm. Enquire now.
UNIVERSAL TUTORING COLLEGE
PHONE 386-3478

FRENCH LESSONS, PRIVATE OR group, by experienced Parisien teacher, former instructress and lecturer at the Linguists' Club, London, England. Phone after 6 p.m. EV 5-7625.

KINDERGARTEN AND ALL-DAY care. Convenient to city centre. 383-2392.

WORKING MOTHERS, EXTENDED class hours, grades 1 and 2. Phone 477-4359 after 7.

MALVERN (BOYS), WESTERHAM (girls') schools. Gr. 1-12. EV 4-2823.

43 DANCING

SHELLAGH MAILARD SCHOOL of Highland Dancing (Competitive) Scottish-born and Scottish-trained. Enrol now. EV 4-6217.

60 FUEL

Coal

ORDER TOTEM-LOGS
240 LOGS $15.50
Home Delivered
HARKNETT FUEL
2333 Gov't St. 384-9381

PRESTO-LOGS
In driveway, 240 logs $19.00
½ unit, 120 logs ..... $ 9.50
KINDLING
5 sacks ..... $ 3.50
Williams Coal. EV 2-8056

SUMMER DISCOUNTS UNTIL AUGUST 31ST
Vesta Furnace Coal, ton $19.00
ROSE FUEL CO. LTD.
1708 Douglas St. 383-1195

COAL THAT LASTS, CLEAN, TOP grades. Richard Hall & Sons, since 1892. 746 Fort St. EV 4-1431.

Oil

STOVE AND FURNACE OIL, metered delivery. Ideal Fuel Co. Ltd. EV 2-4622. EV 2-2832.

Wood and Sawdust

SAWDUST FIR SAWDUST
Available right now.
Fill your bins in case of strike.
By Blower or Bulk.
Fertilizer Sawdust
Double screened for barns and gardens. Larger quantities, reduced prices; by bulk or blower.
Pres-to-Logs—pick-up or delivered
DRY SHAVINGS
For barns and bedding
2 Units $6.45
3 Units $8.95
Guaranteed all year round.
IDEAL FUEL CO. LTD.
EV 2-4622 EV 2-2832

WOOD — WOOD
DRYLAND FIR WOOD
(Never been in water)
Clean Slabs and Blocks
2½ Cords $14.95
DRY CEDAR BLOCKS
H.P. From Yard
2½ Cords $14.95
We Deliver Wood in Cobble Hill, Duncan, Shawnigan Lake and Surrounding Districts
BEST FUEL CO.
EV 4-5324

DRY CORDWOOD FIR
Douglas 100% fir, best quality. Big loads, all hand-split.
1 cord $11. 2½ cords $18.
2½ cords peeler logs $21.
Dryland Fir Sawdust
For Kitchen and Furnace
Dryland millwood, 2½ cords $16
2 units Deep Shavings, $9
Kiln-dry planer ends, 2½ cords, $16
Cedar blocks, 2½ cords, $9
2-ft. mill wood, 2½ cords, $14
Fertilizer Sawdust, 3 units, $8
DHILLON FUEL CO.
EV 3-5811 and EV 2-8459

DRY FIR CORDWOOD
SPECIAL ONE WEEK
We, the only one, have best quality 12-inch, dry, 100% Douglas fir cordwood, extra heavy. Ideal for open fireplace and furnace. Also 2-ft. and 12-inch stove wood.
1 CORD $11
2½ CORDS $18
HILLCREST FUEL
EV 4-2015 ANYTIME EV 5-6379

GUARANTEED BONE DRY
50 cords 12" dry Douglas Fir cordwood. Extra heavy for fireplace and furnace.
1 cord $13
2 cords $24
HILLCREST FUEL
EV 4-2015 ANYTIME EV 5-6379

HEMLOCK SAWDUST
For garden and farm
2 UNITS, $6
3 UNITS, $8.50
IMMEDIATE DELIVERY
O.K. Fuel EV 4-2452

PLANER ENDS, HAND-PICKED 2x4, 2x10; also fir wood. EV 4-6780.

61 BUILDING SUPPLIES

FOR THE GARDENER AND HANDYMAN
Sleeping stakes, from 75c
Garden stakes, bdle. 50c
Bird baths ..... $7.20 and up
Garden Lime, special, sk. $1.00
Quick Mix Concrete and Topping Albitol—for permanent bond between old and new concrete surfaces.
Mixers and tools—for all trades.
Open Saturdays till 1 p.m.
Come in and browse
ISLAND BUILDING SUPPLY COMPANY LTD.
373 Gorge Road East Ph. EV 2-5178
Opposite B.C. Hydro Bus Depot

61 BUILDING SUPPLIES

STEWART & HUDSON LTD.
Building Supply Centre

GOOD PAINTING WEATHER
and sale prices on many paints—Save up to 50% on Pacific Brand Paints — manufactured by B.C. leading paint factory. Special quantity purchase—Limited quantities so order early—will not be repeated.

Pacific Exterior Undercoat	gal.	$4.49
Pacific Exterior Gloss	gal.	3.49
Porch Paint, red, green gray		1.19 3.98
Pacific Interior Gloss	gal.	2.99
Pacific Interior Latex		1.29 4.49
Shingle Fence Stain, red, brown, green		2.45

Zonolite Insulation Sale
Manufacturer's clearance of 1964 packaging to be replaced by smaller 1965 pack means savings for you. Add to insulation in your ceiling and attic—pays for itself in short period of fuel cost savings.
Giant Size Bag, 4 Cu. Ft.
Reg. Price $1.55, Sale $1.29
Orders of 20 Bags Plus $1.19

Plywoods, Large Sheets
Small Defects
Large Savings

Sanded	4x8	Unsanded
3/8"	¼"	2.24
4/23	⅜"	2.66
5/37	½"	3.67
6/51	⅝"	4.46
7/25	¾"	5.44

Floor Tiles, Large Selection
9x9 Luno Tile No. 1 ..... .8½
9x9 Vinyl Tile No. 1 ..... .12½
9x9 Genuine Cork Tile ..... .09½
2½ Gal. Lino Cement 2.49

Mahogany Slab Doors

2'0"x6'6"x1¾	4.98
2'4"x6'6"x1¾	5.29
2'6"x6'6"x1¾	5.59
2'8"x6'6"x1¾	5.98

Solarbrite Roof Panels
New heavy duty 7oz. plastic panels—in hexagon pattern—more attractive, stronger and easier to nail—choice of colors.

		1-9 panels	10 plus
8-ft.	Lengths	4.95	4.45
10-ft.	Lengths	6.25	5.62
12-ft.	Lengths	7.50	6.75

Short Lumber Savings

	6 ft.	8 ft.
1x2 dressed (12 pcs.)	.94	1.36
1x3 dressed (8 pcs.)	.61	.90
1x4 dressed (8 pcs.)	.79	1.20
1x6 dressed (4 pcs.)	.79	1.20
2x2 dressed (6 pcs.)	.94	1.36
2x3 dressed each	.39	.52
2x4 dressed each	.58	.78
2x6 dressed each	.40	1.01
2x8 dressed each	.58	1.44
	per 100 BM	
10" Suburban forest siding		4.50
8" Suburban ranch panel siding		5.50
8" Select cedar bevel siding		10.50
10" Select cedar bevel siding		12.00
8" Knotty pine paneling		19.00
8" Knotty spruce paneling		19.00
2x8 White pine roof decking, tongue and groove vee edge		9.50

Largest variety of building lumber in stock for contractors and builders. Charge it on 30-day account or establish revolving credit—Budget Account—or Short Term financing.
STEWART & HUDSON LTD.
405 Gorge Road EV 6-3211
open all day Saturday
Free Easy Parking

When You Build
Specify
Western Red Cedar
CLEAR
BEVEL
SIDING
• • •
BRITISH COLUMBIA FOREST PRODUCTS Limited
Victoria Sawmill Division

JOGINDAR LUMBER CO. LTD.
LUMBER—BUILDING SUPPLIES
1080 GOLDSTREAM AVE.
GR 9-2021 GR 8-1024

61 BUILDING SUPPLIES

CUBBON LUMBER BUILDING SUPPLIES
1720 Cook Street 384-8181

LUMBER SPECIALS!
2x4-8' economy studs, ideal for summer cottages, etc., 100 pcs. per pkg. $32.50
2x4-8' econ. studs, 50 pcs. $10.95
1x6 econ. shiplap, 1,000 ft. lots $79.00
Bevel cedar siding, ½"x10", an ideal exterior finish, easy to apply, can be stained or painted. Bundled for your convenience.
No. 3, 1,000 BM ..... $ 49.00
No. 1, 1,000 BM $125.00
2x3-8' 3 and btr. 25 pcs. ..... $ 7.95
2x12 rough cedar, farmers special, per lin. ft. 11c

SPRUCE SHELVING
1x8, lin ft. 13
1x8, lin ft. 17
1x10, lin ft. 21
1x12, lin ft. 25

STORM WINDOWS KITCHEN CABINETS
We will measure and manufacture storm windows and vanities, cabinets, etc. to suit you. Phone today for a free estimate.

LEAKY ROOF?
45-lb. smooth roofing, roll 3.19
35-lb. smooth roofing, roll 4.39
80-lb. mineral roofing, roll 5.69
Roof putty, qt. tin, gal 1.89
Liquid roof coating, gal 2.39
Fibrogum, qt. tin, gal 1.89

GUTTER!
4x4 cedar 4-Step, lin ft. ..... .29
4x4 cedar O-Gee, lin ft. ..... .29
4x6 cedar O-Gee, lin ft. ..... .42
Downpipe, 10' each 1.25
Nipples and Elbows, for above, each ..... .25

METAL DOORS
Taylor garage doors, from 64.75
Alum. combination screen doors, from 19.95

WALLBOARDS!
36"x84"x⅛" hardboard 1.29
4x8x⅛" hardboard 2.15
4x8x¼" hardboard 1.95
4x8x¼" hardboard ..... .98
4x8x3/16" pre-fin. Mahog. 3.95
4x8x⅛" pre-fin. Walnut 12.95

4x8 FIR PLYWOODS

Sanded		Unsanded
3.22	¼"	2.37
4.29	⅜"	2.99
5.37	½"	3.81
6.37	⅝"	4.75
7.30	¾"	5.78

CLEAR POLYTHENE
1000 sq. ft. 4 mil. roll 12.95
500 sq. ft. 2 mil. roll 3.95
1500 sq. ft. 2 mil. roll 9.75

CREDIT!
Enquire about our convenient Budget Plan, up to 36 months to pay. We also invite you to open a monthly charge account.—No interest or carrying charges.
Open Six Days a Week to 5:30 p.m.
CUBBON LUMBER BUILDING SUPPLIES

SUPPLIES FOR BUILDERS
Do It Now—Quick Service
Budget Terms
INSULATION
HARDWARE, PAINTS
HARDWOODS
MARINE PLYWOODS
BOAT LUMBER
Easy to Park
R. A. GREEN LUMBER CO. LTD.
2891 Douglas St.
Phone 385-9774 and 5

SAND AND GRAVEL, ROAD gravel and clay fill, OK Trucking Co., 789 Topaz. EV 5-1812.

61 BUILDING SUPPLIES

SHAWNIGAN LUMBER YARDS LTD.
"Quality at the right price"

SALES BARN SPECIALS
11"x96"x½" Crezone faced 3-ply 70c
13"x60"x¼" Crezone faced 3-ply 38c
17"x84"x¼" Crezone faced 3-ply 78c
13"x84"x¼" Crezone faced 3-ply 65c
15"x84"x¼" Crezone faced 3-ply 68c
10"x84"x¼" Crezone faced 3-ply 60c
12"x96"x3/16" Tempered hardboard 73c
24"x48"x⅛" Tempered hardboard 53c
24"x48"x¼" P.V. Hardboard 46c
48"x48"x¼" P.V. Hardboard $1.03
48"x48"x¼" Coppertone squaretex ceiling tile $2.03
48"x48"x¼" Goldentone squaretex ceiling tile $2.03
18"x84"x⅛" Ribbon grain mahogany 3-ply 80c
10"x96" Birch 3-ply 65c
6"x84"x¼" fir 3-ply 22c
10"x84"x¼" fir 3-ply 34c
14"x84"x¼" fir 3-ply 55c

CEMENT STEPPING STONES
In red and green, 1¾" thick.
8"x16" 30c
12"x12" 41c
12"x16" 51c
16"x16" 70c
16" Hexagonal 70c
8"x16" plain 25c

LUMBER
For every purpose and in quantities large or small, stored under cover in our big Sales Barns.
SHAWNIGAN LUMBER YARDS LTD.
2000 Government Street
EV 2-7261
Open till 1 p.m. every Saturday

BUY DIRECT AND SAVE
A YARD FULL OF QUALITY LUMBER FIRSTHAND
For All Your Building Needs
Get Our Prices Before You Buy
LUMBER SPECIALS
1x8 Fir Shiplap, per 1,000 BM $45
Good-Grade Dressed Fir, 2x4, 2x6, 2x8, 2x10, 2x12. Priced per 1,000 board feet $95
For Quality, Service and Guaranteed Savings Phone
HOME BUILDING SUPPLY
EV 2-2211

FENCING FOR LESS
50 ft. picket fencing, complete, $16
50 ft. picket fencing, 36" high, $19
50 ft. basket weave fencing, $27.50
12'x20' CARPORT complete, $46
12'x20' GARAGE, $148 plus roofing
SHERWIN-WILLIAMS PAINTS
SAANICH LUMBER YARDS
3041 Douglas Street EV 5-3496
Near the Mayfair Shopping Centre
Open Six Days a Week

To Sell, To Rent, To Buy —Use Classified Daily

61 BUILDING SUPPLIES

S. J. PEDEN LTD.
BUILDING SUPPLIES

RUMPUS ROOM SPECIALS!!
Ceiling Tile, top quality Johns-Manville. All sizes. Sq. ft. 15c
64 sq. ft carton $9.60
Floor Tile, vinyl asbestos, 9x9 tile 12½c
Insulation, 2" fiberglas, 100 sq. ft rolls $5.50
½" x 3" Strapping, lin ft 3c
SEE OUR WIDE RANGE OF PANELLING PLYWOODS
32x96x⅛ Rotary Mahogany $1.75
4x8x3/16 V-d Mahogany 3.50
4x8x3/16 V'd Pre-fin. Mahogany 4.30
4x8x⅛ V'd Prefin. Mismatched Mahogany 6.75
4x8x⅛ Ribbon Mahogany 7.49
4x8x3/16 V'd Sen Mahogany 7.25
4x8x3/16V'd Pre-fin. Sen 7.95
4x8x⅛ V'd Clearlume PANAWALL, pre-finished 5.40
4x8x⅛ Pre-finished DANLITE, 2 colors 8.95

ECONOMICAL METAL EAVESTROUGH
Heavy duty galvanized steel, 10-ft lengths and fittings available. No soldering. ONLY 20 CENTS A FOOT
FREE ESTIMATES ON INSTALLATIONS

POLYTHENE FILM
2 mil. 500 sq ft roll 3.00
2 mil. 1,500 sq ft roll 9.75
4 mil. 500 sq ft roll 6.95
4 mil. 1,000 sq ft roll 18.50

MAHOGANY DOORS
Excellent stain and paint grade. All sizes available
2'0"x6'6"x1¾ and under, each 4.95
2'4"x6'6"x1¾ 5.30
2'6"x6'6"x1¾ 5.50
2'8"x6'6"x1¾ 5.75

SAVE
on this final clearance of
CORRUGATED PLASTIC PANELS
26"x8" ft., yellow and white
ONLY $3.25 SHEET
NOW OPEN
ALL DAY SATURDAY
TERMS AVAILABLE
S. J. PEDEN LTD.
2855 Quesnel St.
Between Market and Topaz
One Block East of Douglas
Phone 386-3464

CUBBON LUMBER
"MAYFAIR"
515 Alpha Street EV 6-3288

LUMBER SPECIALS!

	1000 ft. lots
1x8 Economy Drop Siding	$34.00
1x6 T & G Flooring, Econ	$35.00
1x10 & 12 Econ. Cedar	$35.00
1x8 & 6" Cedar S/L, Good grade	$55.00
1x8 & 6" Fir S/L, good grade	$39.00
1x8 Milltrim Cedar Shiplap	$79.00
1x3 and 1x8-6" T & G Flooring	$45.00

SHORTS!

	6 ft.	8 ft.
1x1 Rough (12 Pcs.)	.43	1.16
1x2 Dressed (12 Pcs.)	.55	1.22
1x3 Dressed (8 Pcs.)	.55	.90
1x4 Dressed (6 Pcs.)	.79	2.08
1x6 Dressed (4 Pcs.)	.79	1.08
1x8 Dressed (4 Pcs.)	.99	1.46
1x10 Dressed (4 Pcs.)	1.14	1.90
1x12 Dressed (4 Pcs.)	1.45	2.18
2x2 Dressed (6 Pcs.)	.43	
2x3 Dressed, each	.19	
2x4 Dressed, each	.27	
2x6 Dressed, each	.39	
2x8 Dressed each	.54	
2x10 Dressed, each	.63	
2x12 Dressed, each	.75	
1x6 Flooring (4 Pcs.)		1.08
1x6 Shiplap (4 Pcs.)	.70	1.00
1x8 Shiplap (4 Pcs.)	.98	1.40
2x4 Econ. (30 Pcs.)		10.50
2x3 Milltrim (23 Pcs.)		7.35

Open Six Days a Week
8:00 a.m. to 5:30 p.m.
CUBBON LUMBER

We Now Deliver
READY-MIX CONCRETE
6 Days Weekly
Monday Through Saturday
BUTLER BROTHERS SUPPLIES
Cook at Bay St. Keating Crossroad

61 BUILDING SUPPLIES

MOORE & WHITTINGTON LTD.

RUMPUS ROOM
Suggestions for finishing a Rumpus Room—Panel Wall for an 8x12 room.
in Sylvacord No. 2 ..... $41.60
in Panewall Clear tone $42.00
in V-groove Danlite Walnut $72.50
Prefinished.
Based on 10 sheets.
• • •
PAINT
Exterior Emulsions for wood or stucco. White only, per gal. $5.19
TOOL SPECIAL
Stanley Square 16x24, No. 500C $2.36
• • •
Weekdays 8 a.m. to 5 p.m.
Saturdays 8 a.m. to noon
Off Bay Just West of Government Street
2614 Bridge 386-1331

WHY PAY MORE?
Hexagon shingles, 165-lb. No. 1, Sixes and blends, 100 sq. ft. $9.99
45-lb. roll roofing $3.25
55-lb. roll roofing $4.25
90-lb. Mineral surface $5.49
1"x8" Random Economy, M $27.50
2"x4"—8' Economy, each 19c
1"x4" Random Economy, M $29.50
1½"x10" "Forest siding" smooth face, No. 3, 1000 BM $45.00
2"x10" Galvanized downpipe $1.19
4'x8' Gyproc Panels, white $1.89
4'x8'—¼" D hardboard $1.99

LANGFORD BUILDING SUPPLY
GR 8-1724
940 Goldstream Ave.
Open Seven Days a Week
9 a.m. to 5:30 p.m.

62 FURNITURE

NEW AND USED FURNITURE SPECIALS!!!
3-Pc. Chesterfield Suites $39.50 and $59.50
Dark Brown Nylon DavenO Lounge, NEW. Reduced to $88.50
3-Pc. Chesterfield Suite, wine $34.50
3-Pc. Walnut Bedroom Suite, with box spring and mattress, NEW

64 TV, STEREO, RADIO SALES AND SERVICE

Fine Reconditioned TV

Some with full check over and new picture tube.

Dumont 21" NPT	$99.95
RCA Victor NPT	$99.95
Admiral 21" NPT	$99.95
Fleetwood TV-radio phono	$125.00
21" TV	$69.95
Marconi Admiral 19" TV	$99.95

BUTLER BROTHERS
1720 Douglas Street
(Opp. The Bay)

TV ON THE BLINK?

Get it fixed in a hurry. Call 385-4311 for fast, efficient repairs by first class technicians at a reasonable price. Radios, too! You can charge it or use your PBA.

HUDSON'S BAY CO.

TV ANTENNAS
Blasts, parts, accessories and aluminum tubing for do-it-yourselfers.
SCUBA SHOP
1819 Douglas ½ block from the Bay

TWO HEADS BETTER THAN ONE. Channel 7, Channel 6 heads, lendon, 23-ft. mast for sale. Good condition. Phone 382-4474.

BUILD YOUR OWN HI-FI. LARGE stock of kits. Speakers, grill cloth. We instruct you. Williamson's Camera & Hi-Fi, 666 Fort Street.

TELEVISION SPECIALIST
Authorized Zenith color sales and service centre. Harley Taylor, 2047 Oak Bay Ave., 385-3916.

'64 R.C.A. NEW VESTA 23-INCH TV console in walnut, used only 4 months, as new in every respect. $250. Phone 383-4813.

ELECTROHOME COMBINATION TV, record player, radio, $175. Ph. 479-3642.

65 MOTORCYCLES

1957 Triumph 650 Trophy.
MAYFAIR MOTORS
386-7313

Back to college or school.
Honda is the Golden Rule;
What you pay the bus
Will buy a Honda from us.
Les Blow's Motorcycle Sales Ltd.
2080 Douglas EV 4-7843

YAMAHA VICTORIA — JAPANESE finest. An inexpensive, guaranteed bike; all sizes. Amor Sales Ltd., 1518 Pandora. Open evenings and Sundays. 386-3022.

HONDA TWIN SNAP. TELEPHONE after 7:30 p.m., or all day Sunday. GR 9-6708.

HARLEY DAVIDSON 45. REBUILT. EV 5-6482.

HONDAS DELIVERY FROM STOCK — Brooklands Motorcycle. EV 5-8828.

'64 HONDA, 300 C.C. GR 7-3436.

66 BICYCLES

BICYCLES — BICYCLES
Big or small for the short or tall, believe you me we have them all.
ROBINSON'S,
1307 Broad Street EV 5-3429

BICYCLE SALE NOW ON
Bicycles made by Raleigh. 3-speed, $39.95; 3 bicycles at $12.95 each. Electronic Bike Shop. EV 5-6613. 762 Johnson.

GOOD SELECTION OF BICYCLES and all the accessories. Take trade-in. Easy terms. Robinson's, 1307 Broad St., EV 5-3429.

FOR SALE, BICYCLE, 21", 3-speed Raleigh Sports. At condition, $45. EV 4-6846.

BOYS BICYCLE, EXCELLENT condition, 3-speed Hercules, 26 in. wheel. 598-1769.

BOY'S RALEIGH 3-SPEED BIKE, $35. EV 2-6899.

NEW AND USED BICYCLES. Repairs Russ Hay, 1338 Government.

NEW AND USED BICYCLES, tires. Village Service, Cadboro Bay.

BOY'S 3-SPEED RALEIGH Bicycle, $25. EV 2-4304.

67 STOVES AND FURNACES

OIL BILL TOO HIGH?
Get that heat UP
And your bill DOWN
With TECO

... the new "Golden Jet" Furnace that's long on economy, all-year heat and room-to-room comfort!

AVAILABLE ONLY AT EATON'S

... TECO is YOUR ANSWER to cutting heating costs. TECO is a fully automatic oil furnace that you can install in your home RIGHT NOW ... or adapt your present burner for a new TECO. Just call the experts at EATON'S for complete information and estimate, at no obligation, of course.
EATON PRICE, each 379.95

NO DOWN PAYMENT
TERMS AVAILABLE
EATON'S — Heating Centre, Main Floor, Home Furnishings Building. Phone 383-7141

Evening Calls: 385-6120
Ask about our complete line of Gas Furnaces, too!

COMPLETE HOMART HEATING systems sold and installed by Simpsons-Sears. Up to 10 years budget terms. Phone 386-3161. SIMPSONS-SEARS, 728 Yates Street

TWO OIL HEATERS, ONE WITH a fan, 45 gallon drum with pump and stand. Combination gas stove, all in good condition. Apply 808 Hillside. EV 5-9062.

FAIRBANKS-MORSE COAL STOKER, complete wiring and controls, with blower and air filter. Can be seen working. 386-2595.

1-YEAR-OLD LARGE CIRCULating Quaker 4-star oil heater, equipped with 2 electric fans, oil lamps and stand. Reasonable. 474-2041.

VERY GOOD WOOD AND COAL furnace, complete with approximately 60 ft. of duct work; Model 2148; $30. EV 4-5662.

FAWCETT OIL RANGE, WHITE enamel, clock, light. Like new. 110-gallon oil tank on stand. Both for $125. GR 9-6183.

30-INCH GURNEY ELECTRIC range. Fully automatic. Excellent condition, $65. Phone before 1 p.m. 474-1028.

OIL KITHEN RANGE (CYCLON), drum and stand; hall heater. Both as new. $75 each. 386-7204.

COAL AND WOOD FURNACE. Complete, 3 years old, $25. Phone EV 2-6898.

1963 MODEL TAPPAN 30-INCH electric range, visualite oven, rotisserie $100. 382-7929.

HALECO 100,000-BTU FORCED AIR oil furnace; pipes, vents, etc.; complete, less tank, $325. GR 9-6747.

FURNACE, ALSO RANGE WITH Cyclon burner. What offers? Ph. EV 3-6871.

CYCLOS FURNACE, CONSOLE; good condition; $100 or best cash offer. EV 3-8422.

GAS FURNACE—PIPES, PLENUM, sawdust burner, blower with motor; $140 lot. EV 4-6829.

WOOD AND COAL FURNACE, with or without sawdust burner. $35. GR 9-2873.

KITCHEN OIL STOVE, DRUM and stand, hot water tank, $55. EV 3-6468.

30-INCH GURNEY FOUR-BURNER electric range, good order, $65. Ph. EV 3-3536.

TECO WOOD AND COAL FURnace, new condition. 382-2798.

COAL AND WOOD FURNACE WITH blower, $30. EV 3-8184.

ENTERPRISE OIL RANGE, DRUM and stand, $30. EV 4-6461.

ENTERPRISE OIL RANGE WITH water heating element. EV 4-1030.

ENTERPRISE OIL RANGE, AIR-fin burner; $60. EV 5-7080.

KENMORE FULLY AUTOMATIC oil space heater, $110. 477-2104.

67 STOVES AND FURNACES

YOUR ENTERPRISE
RANGE CENTRE
Oil and electric stoves and space heaters.
HARKNETT Appliances
2333 Govt. St. EV 4-4169

3-YEAR-OLD 30" GURNEY ELECtric range, like new condition. Phone EV 5-6580.

RANGE AND FURNACE REPAIRS — boilers and Cyclos' oil burners installed. 477-4912.

LEAVING TOWN, SACRIFICE, $55. Viking electric range, apartment size. Perfect condition. Ph GR 9-1401.

TECO SPACE HEATER, LARGE, modern. Good condition, large fan. 365-371 Michigan, after 4.

TECO TWIN OIL HEATER, IN good condition, $40. 384-0065.

71 FARM IMPLEMENTS

Mayhew Strutt & Williams Limited
For the Finest in FORD FARM and INDUSTRIAL Equipment.
2312 DOUGLAS Street,
384-3922

72 MACHINERY

½ YD. CRAWLER LOADER WITH 2 wheel trailer. GR 9-6564.

73 TOOLS FOR RENT

Rototillers — Compressors
Rock Drills — Concrete Breakers
Pumps — Space Heaters — Mixers
Floor Sanders and Polishers.
Alf Becker
2981 Tillicum EV 4-6414

MIXERS, WELDERS, SPRAYERS, etc. 357 West Gorge. 382-7741.

74 GARDEN SUPPLIES

Fertilizers

NOW is the TIME
for
FALL FERTILIZING
Custom Applications of
• FERTILIZER
• BONE MEAL
• LIME
Emerald Lawns
Limited
757 Fort EV 3-4138

MANURE AT FARM. 50c PER bag; 3 bags delivered, 60c per bag. SIDNEY DUCK FARM GR 9-1912

WELL ROTTED CHICKEN MAnure. GR 5-6802.

WELL-ROTTED COW MANURE, no weeds, 2 yards $7.50. EV 3-4356.

Plowing, Rotovating and Cultivating

C. STARCK (FIFTH YEAR) ROTOvating, lawns, etc. Fall grass cut. Priced to suit everyone. GR 9-3157. EV 3-1034.

FLECK AND HOSKIN, HAY CUT, raked and baled. Ruts, level, plow. Post holes. GR 9-2286. EV 4-6626.

TRACTOR WORK, LEVELING, harden maintenance. Bugnare, EV 4-7941. EV 5-6027.

COOPER'S TRACTOR GRADING and cultivating for lawns. Rotovating, plowing, mowing. EV 2-6148.

CARLSON'S TRACTOR, ROTOVATE, level, light clearing. GR 9-2062.

ANDY'S TRACTOR — ROTOVATE, level, mow, post holes. GR 9-6629.

FRED'S CUSTOM ROTOVATING. Post holes. Phone GR 4-2424.

DON'S TRACTOR SERVICE. PLOW, post holes, rotovate, level. GR 7-3513.

Seeds, Bulbs, Plants, Trees and Shrubs

VARIETY OF SHRUBS AND leather, reasonable. 5660 Pat Bay Highway.

Top Soil, Rocks and Fill

SOIL — MANURE — SOIL
Well-rotted barnyard manure, mulch mix, 6-yd. lds., $15. 50% clean, virgin, pasture loam, top soil del. in 6-7-8 yd. lds. at $8 per yd. C.O.D. only please. J. S. Carlow, GR 9-2282 anytime.

SOIL — SOIL — SOIL
Available again, our best farm loam. Hundreds of satisfied customers.
A. R. MULL AND SONS
479-1916

SHREDDED PEAT SOIL—GARDEN sand, manure, gravel, fill. Soil and manure by the stack. E. Nixon Ltd., GR 9-1937.

CLEAN FILL, ROAD GRAVEL, top soil. O.K. Trucking Co. Ltd. EV 5-1612.

NO. 1 TOP SOIL, GUARANTEED, ONLY LIMITED SUPPLY AVAILABLE. EV 3-9469 AND GR 9-1347.

TOP SOIL FROM 3-ACRE SUMMER fallowed field. Easy access, good road. GR 9-2274.

BLACK LOAM, 3 YD. LOAD, $11; 6 yd. load, $19; 10 yd. load, $30. Chew Excavating. 479-3039.

MANURE, ROAD GRAVEL, CEment gravel, fill. GR 9-2521 after 6.

79 SPORTING GOODS

RIFLES—SHOTGUNS
Rem. 7mm 30/06, $120; Savage 22 Hornet, $40; Cosmi 12 single, $19; Win. 401 self-loader, $45; 30/06 Husq and scope, $100; 30/30 Marlin, $50; 300 Savage, $65; Win. 97 12 ga. pump, $75; 30/30 Win. $65; 12 ga. Arizaga dble., $79; Higgins 12, vent. rib and choke, $75; 12 ga. Franchi auto, $60; 12 Win. 59, auto, $65; 303 Lee Enfield, $15.
Trades and Terms
ROBINSON'S
1307 Broad St. EV 5-3429

GUNS FOR SALE
12-ga Mod 50 Win. $65; 12-ga Browning 2-shot, $135; 12 Rem pump, $67; 16 Stevens pump, $50; 12 Cosmi single, $20; 30-30 Win. $65; 22 Sav Hornet, $40; 20-30 Marlin and 4x scope, $95; 25-35 Win. $50; 30-06 Rem pump and 4x scope, $120; 20-ga 28 magnum, $60; 303 Lee Enfield, $15.
HUGE SELECTION
ROBINSON'S
1307 Broad Street EV 5-3429

COOEY 12 GAUGE SHOTGUN, FULL choke, Model 84, with box of shells, $12. 303 Lee-Enfield Mark III, reworked stock barrel and magazine, excellent shape, $40. Call between 4 and 5:30 p.m. weekdays. 383-9472.

The only Delivery Sporting Goods.
Ralph Wherry Sporting Goods
Hunting and Fishing Supplies
Minimum order delivered, $1.00.
New location 959 Esquimalt Road.
383-7714.

12 GAUGE BROWNING TWO-SHOT automatic, raised rib $65. 12 gauge Remington pump, $40. 30.06 rifle, $35. 30.30 Winchester, $50. Phone EV 2-6840.

YAMAHA TRAIL MOTORCYCLES. Now in stock. Amor Sales, 1518 Pandora. 386-3022. Open eves. and Sunday.

F. BENNSON
GUNSMITH
623 Johnson EV 5-5631
Guns Bought and Sold

TROPHIES FOR ALL OCCASIONS in stock! 24 hour engraving service!
CAR TAYLOR SPORTS SHOP
917 Fort St.

16-GAUGE FOX, DOUBLE BARrel; case, shells, vest; $65. Ph. GR 9-1369.

TOTE-GOAT TRAIL CYCLE—$375. EV 5-3661.

BRAND NEW WINCHESTER 308, model 100. EV 3-6890.

M94 30/30, LYMAN PEEP, SLING swivels, $85. GR 7-2543.

PISTOLS, P-38 $80, ITALIAN BERsalia, $20. EV 5-1168.

HOCKEY EQUIPMENT FOR SALE. EV 6-5930.

In the market to buy something? Read the classified daily and save.

80 BOATS AND MARINE

BOATING SHOWCASE

17'6" Plywood runabout, '59 Evinrude 10 hp. 350lb. trailer ... $300
19'6" Brandimayr cruiser. New top, '61 Johnson 75-hp. '58 7½. Ready to go. Only ... $1,250
25' Columbia River fishing boat 6-cyl. 60-hp Jeep. Good condition. Clean, sound hull. Only ... $1,250
22'6" Sloop, sleeps 2, cedar planked hull, Dacron sails, stoves ... $1,750
3 ONLY 1964 Evinrude 40-hp at 25% off. Reg. $1,017, sale ... $763
LISTINGS NEEDED. We have a long list of customers eager to purchase used boats. Come in and discuss the sale of your boat with us at
OAK BAY MARINE
1327 Beach Drive EV 5-5522

VAN ISLE VALUES

A 37' home afloat, for a very reasonable price. This comfortable, deep draft cruiser is powered with a Chrysler Royal, has excellent accommodation, ship-to-shore radio and many other fine features.

27' Japanese-built, outboard cruiser. The 75-h.p. Johnson gives her 24 knots and the large cockpit makes her an ideal fishing boat. The interior layout is most attractive, with sleeping accommodation for 2 plus.

We have many other vessels of all kinds listed, several at Fall giveaway prices.

See Steve Dickinson or Geoff Simpson for full details
VAN ISLE MARINA LTD.
Tsehum Harbour, Sidney. GR 5-1138
In Vancouver—Mutual 1-3449

1—35-hp new 1964 Mercury
1—35-hp new 1964 Mercury
1—55-hp new 1964 Mercury
2 only 20-hp new 1964 Mercurys
2 only 10-hp new 1964 Mercurys
1 only 6-hp new 1964 Mercury
1 only 3.5-hp new 1964 Mercury
Above motors at GREATLY REDUCED PRICES. 1965 motors will be available in September.

1 only, 13' Cabin Boat with 1965 electric 40-h.p. Johnson, 3-station controls, compass, speedometer and trailer. IMMACULATE CONDITION. Complete, only ... $1725

Your Downtown Mercury Dealer
MULLINS MARINE
SALES LTD.
845 Yates EV 2-1928

M M M M M M M M M M M M
TOP TRADE
FREE Oil
FREE Beverage Glasses!
On Every New
'64 Merc At
MERCURY MARINE
730 Cloverdale EV 5-8922
M M M M M M M M M M M M

LAUNCH, 33 FT., 10 FT. BEAM, 75-hp Easthope Marine (1958) self start. Lights, toilet, bunk, stove, copper fastened, seaworthy, good condition. Ample stern space, fishing, towing, etc. Ideal all year living for couple. Must sell—reduced price $2,100 cash. Phone 387-2686, Fulford Harbour.

OWNER TRANSFERRED — MUST sell 21' Brandimayr cruiser, 75-h.p. Johnson outboard, excellent condition, fully equipped with extras and safety equipment. Price reduced for quick sale. Call EV 5-3029 after 5 or on weekend anytime.

22-FT HARDTOP CRUISER, BUILT 1960. Monk design; 250-hp V-8 GMC motor; Marconi radiophone; Bendix sounder; fiberglas dinghy; Evinrude motor. Boathouse included. Phone EV 3-2441.

17 FIBREGLAS LAPSTRAKE overnighter. Complete with trailer and many extras. Fitted with 1963 70-hp. Merc. and 1963 10-hp. Merc. Full canopy and side curtains. $2,150. Clark Bros. Boat Works. GR 5-2042.

SEAGULL OUTBOARDS — 10% down, $10 month. 3-h.p. $100, 5-h.p. $155, 7 hp $217. A few top class used Seagulls in stock, low year-end prices.
BOSUN'S LOCKER, 980 Johnson.

12-FT. INBOARD DRAG BOAT, full race V-8 60, three propellers, trailer, completely outfitted. 23-ft. Glen-L cruiser on trailer, needs finishing. EV 6-4045.

17' DORSET, 35 H.P. ELECTRIC, convertible top, plus many extras including water skis, new trailer. Must be seen to be appreciated. Ph 382-0894.

PRICES AVAILABLE ON 20'-34' semi-displacement planked hulls or completed boats.
OAK BAY BOATWORKS
1327 Beach Drive 383-1268

WANTED, OLDER TYPE CRUISER about 45-ft. with good living accommodation for 2. 8 to 10 knots. Up to $8,000 cash. Particulars to Victoria Press, Box 461.

12'6" FIBERGLAS RUNABOUT, 10-h.p. Johnson, fully equipped and like new, $1,695 as unit, or will consider selling separately. Yorkshire Trust. EV 4-6814, or EV 3-6814.

18' FACTORY BUILT CABIN boat, complete with bunks, head, extras. 30-h.p. electric start, 7½ auxiliary, trailer, will accept trade and terms. EV 4-6354.

17-FT. COWICHAN RIVER BOAT, fully equipped with 5-h.p. outboard and trailer. Will sacrifice for $350. GR 7-3122.

1963 SCOTTS 7½, LONG SHAFT model. Excellent auxiliary for sail boat. New condition. Long range tank. $100 off list price. GR 9-3538.

MUST SELL THIS WEEK, 17-FT Sea Knight, 60-h.p. outboard, trailer, all near new. Best offer. 4080 Interurban Rd.

FOR SALE, 18' INBOARD COPPER riveted clinker, 5 HP Wisconsin with clutch, windshield and custom cover. $325. EV 4-9088.

12' RUNABOUT SKI BOAT, FIBREglassed bottom, 18-h.p. Johnson electric start motor and trailer; $625. GR 9-3702.

14 FT. GLEN-L RUNABOUT, WINDshield, cushions, remote control, Johnson 18 outboard, heavy duty trailer, as new. GR 9-1403.

IMMACULATE 14' PLAYBOY, NEW condition. $525. Interested parties may phone 477-1322 or see at 3639 Epsom Dr.

20-FT. CABIN CRUISER (DOUBLE end), sleeps 4. Terms can be arranged. Anchorage Boat House.

BOAT TRAILER, FULL TILT, will handle 14-16 ft. boat, $65. Ph. GR 9-2940.

18 FT. INBOARD DE LUXE SIDEwing cruiser as new, with custom trailer. EV 4-9298.

17' TURNER-BUILT WITH 35-H.P. Gravymarine engine, inboard, in good condition. GR 9-2023.

NEW 12'6" GLASCRAFT, 35 HP outboard and trailer, $650. GR 7-2940.

14' CABIN BOAT, CLEAN, NEW condition. EV 4-8461.

24' CLINKER, UNIVERSAL ENgine, $500. EV 4-5978.

18' CABIN SLOOP, DACRON SAILS. All offers considered. EV 2-2713.

WEST BAY MARINA
653 Read Street EV 5-6532

21' CABIN BOAT, BEST OFFER. 383-5367.

TRAILERS AND REPAIRS
Bob McClure 478-2342

WANTED — TRAILER FOR 19' boat. Phone 478-2614.

SEDAN CRUISER, 26 FEET, COMplete $4,500. Evenings GR 7-1133.

14'6" RUNABOUT, 20-hp. ELECtric start, $600. GR 4-2087.

18-FT BOAT WITH 18-HP JOHNSON motor. Sell cheap. Phone 384-8482.

WANTED, 10-10-H.P. JOHNSON OR Evinrude. Cash. 382-6272.

17' BOAT, 25-H.P. MOTOR AND trailer, $340. GR 7-8254.

NEW 18-FT. 4-IN. OUTBOARD. 818 Edward St.

80 BOATS AND MARINE

SPECIAL FALL OFFER
GLASCRAFT BOATS

	Reg.	Sale
14'6" Standard runabout	$ 750	$ 675
14'6" De luxe runabout	$ 850	$ 765
15'6" Standard runabout	$1095	$ 995
15'6" De luxe runabout	$1205	$ 995
16' De luxe hardtop with sleeper seats	$1745	$1565

CLEARANCE SALE
1964 JOHNSONS

	Reg.	Sale
3-h.p.	$ 156	$ 135
9½-h.p.	$ 405	$ 359
15-h.p.	$ 503	$ 444
25-h.p. Electric	$ 719	$ 589
40-h.p. Manual	$ 759	$ 589
40-h.p. Electric	$ 828	$ 650
60-h.p. Electric	$1017	$ 814
75-h.p. Electric	$1161	$ 929
75-h.p. Electromatic	$1323	$1058
90-h.p. Electromatic	$1464	$1172

USED BOATS CLEARANCE
17' Fiberglass runabout with deck, windshield, steering and remotes ... $250
12' Plywood with windshield and steering ... $125
10' Plywood open ... $65
15' Sidewing fisherman ... $195
17' Sidewing de luxe runabout, fully equipped with sleeper seats, convertible top, remotes, 25-h.p. Johnson and Road Ranger tilt trailer. Ready to go. Only ... $1195
16' Decked runabout with steering, windshield and convertible top ... $395
12' Decked runabout ... $50
12' Sea King open fiberglass ... $160

Open Six Days—8 a.m. to 5:30 p.m.
ANGUS MARINE
2320 Douglas EV 4-7431

BROKERAGE BARGAINS

26' Brandimayr, twin Gales, sleeps 4, etc. ... $2,500
19' Glenelle, bunks, stove, etc. ... $1350

HARO MARINE
6426 Pat Bay Highway 474-1717

CANOE COVE MARINA
SWARTZ BAY SIDNEY
See the new 24-ft. "SHARK" FIBREGLASS family racing sloop, sleeps 4 adults in separate berths. Prices start at $3,695.
ON DISPLAY AT CANOE COVE MARINA THIS WEEKEND
Three exceptional small boat buys for this weekend:
21-ft. Clinker Craft, 215-h.p. Interceptor ... $2,500
21-ft. Brandimayr, 2-sleeper, cabin cruiser; Chrysler power, fresh water-cooled ... $1,995
18'6" Turner Seakiff w/shelter cabin; 110-h.p. Universal ... $1,095
GR 5-2612

BOAT COVERS AND CONVERT-ible tops, custom made, or we sell a complete line of do-it-yourself materials. Boat duck, tubing, and fittings and fasteners. Canvas boat decking, up to 9' wide. Victoria Tent & Awning Co., 631 Fisgard.

22-FT. SANGSTERCRAFT, FULLY equipped, sleeps 4; 50 and 35 Evinrudes; propane stove, sink, head, etc. EV 5-9404, 5 - 7 p.m.

22-FT. CABIN SLOOP, A FAMILY boat in good condition with sitting head room, large cockpit, 7 h.p. Seagull Auxiliary. $1,200. GR 7-3350.

FIRST-CLASS REPAIRS TO ALL makes of outboards.
VAN ISLE OUTBOARDS, Sidney.
GR 5-2685. Phone anytime.

FIBREGLAS
Have your fibreglassing, celo finishing and repairs done now by qualified shipwright. 384-4292 or 385-8536.

16' CABIN BOAT, 35 HP GALE, steering and controls, $750. Phone EV 5-8716.

16-FT. SNIPE SAILBOAT, FULLY rigged, both Dacron and cotton sails. $350. EV 6-4384.

11-FT. PLYWOOD BOAT, $45. 25-h.p. outboard Evinrude, $100. Ph. GR 9-2701.

ORR MARINE DISTRIBUTORS
Moved to 31 Erie St., across from Fisherman's Dock. EV 2-5813.

WANTED — PLANS FOR 19-FT. Brandimayr, to buy or rent. Ph. GR 9-3749.

TRAILER PRICES SLASHED.
Al's, Bay at Catherine 383-5335

12-FT. BOAT, 18-H.P. MOTOR, trailer, complete. EV 3-9492.

16' GLASPAR SKI BOAT ALL equipped. EV 2-4171.

12'6" RUNABOUT, GOOD CONDItion, $130. GR 9-6722.

BOATS WANTED FOR OUT-OF-town resort, all sizes. 478-1107.

81 TIMBER

WANTED—FOREST LAND IN THE coastal area of B.C. F. G. Ramsford, 923 Fort Street. EV 3-2446.

WANTED — FIR OR BALSAM standing or felled timber. Perry Bros., GR 5-4227 or GR 4-2330.

SECOND GROWTH FOR PILING. top prices paid. GR 5-4085.

82 MISCELLANEOUS FOR SALE

COME TO OAKCREST
COME TO OAKCREST
40c DAYS
at Oakcrest Foods, 2475 QUADRA
Mon., Tues., Wed. Till 8 p.m.
PARKAY MARGARINE, 2 lbs. 40c
FREESTONE B.C. PEACHES,
New low price ... $1.99 case
BACON, Lean Sliced, Rindless, lb. 49c
TOMATO SOUP, Clark's 5 TINS FOR 49c
CHEESE SPREAD, Ingersoll, 1-LB. JAR 49c
SALAD DRESSING, Nalley's 32-OZ. JAR 49c
PORK and BEANS, No. 7 6 TINS 49c
CORN, Aylmer Fancy, Cream Style, 4 TINS 49c
KOOL-AID, All flavors, 10 PKGS. 49c
KLEENEX TISSUE, 200's, 4 Boxes 49c
MUSHROOMS, Fresh, Local, LB. 49c
KRISPIE'S POTATO CHIPS, Reg. 59c Size 49c
IVORY HAND SOAP, 5 BARS, with FREE face cloth 49c
STEWING BEEF, Canada Choice, 1st cut, LB. 49c
ICE CREAM, OAKCREST FINEST, 2-PINT CTN. 49c
We Reserve the Right to Limit Quantities.

"PRICE IS RIGHT"
Shears, hand and power mowers sharpened, rotary blades balanced.
KEYS CUT—ALL TYPES
KEYS FITTED TO ANYTHING
Lock combinations changed.
Service calls anywhere.
New, Used Lawn Mowers
PRICE'S KEY SHOP
547 FORT STREET EV 4-8221

MAYNARD'S AUCTIONEERS HAVE been appointed to sell the entire contents of Allied Building Supplies, Burnside Rd. Sale starts Wed., Sept. 16th on location.

GOOD CONDITION WHITE GURney garbage burner $40. Small carlop carrier for European car $25. 475-3404.

GO-KART FRAME WITH UPHOLstery and wheels, 30" folded-V antenna, 3-brush floor polisher. Ph. GR 7-3904.

CONVERTO, $50. LEC FRIDGE, $30. Crib and mattress, $10. All excellent. GR 9-6946.

1 HP. SUTTON TABLE SAW, FIRE bricks, collapsible play pen. Phone GR 9-3479.

2 MODEL T MOTORS AND PARTS. Coleman oil heater, 3 canaries (singers). EV 2-8885.

STEINER VIOLIN, ¾-SIZE, WITH bow and case. Singer sewing machine. 386-5052.

TWO 7.10x15 TIRES ON TWO 6-hole 15" rims; Cyclos floor furnace. 475-1471.

LARGE CRIB WITH NEW MATtress, small crib, baby buggy, baby lends. 479-1080.

INCINERATORS $4.50 (STEEL). Delivered anywhere. EV 3-2380.

BARTLETT PEARS AND WEALTHY apples. 4428 Torquay Dr.

82 MISCELLANEOUS FOR SALE

WOODWARD'S
USED
FURNITURE
AND APPLIANCE
SHOWROOMS
779 PANDORA AVE.
386-3322, Local 216 or 219

CLEARANCE
CONGOLEUM RUGS

6 only 9x12 Congoleum Rugs, seconds ... $12.88
3 only 9x7½ Congoleum Rugs, discontinued ... $8.88
5 only 9x6 Congoleum Rugs, discontinued ... $7.88
1 only 9x6 Congoleum Rug, second ... $6.88

UNFINISHED POPLAR
WHITEWOOD FURNITURE

9-Drawer Dresser, 60" wide, 16" deep, 29½" high $29.95
6-Drawer Dresser, 48" wide, 16" deep, 29½" high $22.95
8-Drawer Chest, 48" wide, 16" deep, 37" high ... $29.95
5-Drawer Chest, 30" wide, 16" deep, 45" high ... $22.95
5-Drawer Chest, 24" wide, 16" deep, 45" high ... $19.95

Many other chests to choose from

Finish It Yourself and Save

Free Delivery in
Greater Victoria

WOODWARD'S
SERVING B.C.
SINCE 1892

DORMAN'S ON DOUGLAS
SHOWER-PROOF COATS
SHORTIE REVERSIBLE
Navy to Beige. Sizes 36 to 44
Reg $19.95. Now $10.00 Each
(Mention This Ad)

AS NEW, FACTORY REBUILT NAtional cash register. Registers 999.99 on keyboard. Gives 5 separate totals. Can post charge accounts on cards. Add key also available. This machine was under contract maintenance, and with owner operated, $1,075 or best reasonable cash offer. Victoria Press, Box 464.

ALL NEW OR NEW CONDITION Italian sweater; vacuum cleaner; floor polisher; expansion bit and twist bits; 66' surveyors tape; hand saw; pair of single green bedspreads; pair of pale aqua bedspreads; dies; USA jardine No. 30, 388-7062.

TWO OCCASIONAL DANISH chairs, washstand, mirrors, steel cutlery, pans, electric pan, toaster, iron, blanket, sewing machine, candelabra, mache tray, drapes, lamp, pillows, other items. One French dress length. EV 3-2516.

SARNIA STEEL SCAFFOLDING sales and rentals. Steel shores and span for concrete work. Swing stages, manual and electric. Alan ladder rentals. Clark & Pattison Painting Contractors Ltd., 760 Princess. EV 4-8321.

4-DRAWER CHEST, SOLID WALnut, round coffee table, end table, 20" round mirror, copper table lamp, electric iron, Bissell sweeper, 4 dining chairs, electric coal fire-place. EV 2-1324.

POTATOES! POTATOES!
How about some real good potatoes? If so, you will love them!
10 lbs. 89c, 20 lbs. 75c, 50 lbs. $1.49. Open noon till dark.
BERRYLAND, ELK LAKE

REBUILT VACUUM CLEANERS. Floor polishers, etc. One year "as new" warranty. Largest selection in town. Unsurpassed value. Cash or Credit. ABC Electric, 631 Fort Street. EV 4-3113.

10' BOAT, 2½-HP. INBOARD, $80; electric train set, $7; Motorola car radio, $12; rangette, $13; Enterprise oil range and tank, pipe, etc., $35. 385-9038.

STORM WINDOWS SAVE YOU money! Make them up now, easily and economically, with plastic sheeting from Industrial Plastics Ltd., 806 Fort. 386-1477.

CASH REGISTERS, ADDING MAchines, scales and slicers, etc., new and reconditioned. Anker agent. Owen Sims & Richardson Ltd., 980 Johnson. Phone EV 5-9989.

DROP-LEAF WALNUT DINING table with extra leaf, walnut library table, antique combination china cabinet-buffet. Each $45. TV with Yagi antenna, $20. EV 4-6862.

WATER HEATERS
Lowest prices ever on Homart glass lined elec. and gas water heaters. 10-year unconditional guarantee. Ph. Simpsons-Sears, 728 Yates St.

GOLF CART AND CLUBS, $25. Kodak 8 m.m. camera, light bar, filter, meter and splicer, $75. 6973 Cordova Bay Rd.

COLDSPOT HOME FREEZERS
Sold exclusively by Simpsons-Sears. Priced as low at $189.95. phone 386-3161, Simpsons-Sears, 728 Yates.

T & T SPECIAL
New 9x12 Triton large carpets, 4 only, $75 each. 2805 Douglas. Phone 383-5303.

12-GAUGE EUROPEAN DOUBLE, 65p; 30.06 B.S.A., $65; 270 and 300 winged Winchesters, $150 and $165. EV 5-6077.

1963 RCA VICTOR 23" TV, HALF price; Schick 3-speed shaver, $7.50. EV 2-1738.

16 VOLUME AMERICAN INTERnational Encyclopedia, $15. Call between 4 and 5:30 p.m. weekdays. 383-9473.

12 GAUGE REMINGTON SHOTgun, automatic. Baby's crib, $10. EV 6-3166.

FISH TANK WITH ELECTRIC heat control and air filter. Reasonable, $10. EV 5-2887.

EXPENSIVE MIRROR, 31x52, slightly rose-tinted, only $15. For quick sale. (rent $65.) EV 3-1955.

ROYAL PORTABLE TYPEWRITER, de luxe model, as new, $75. EV 5-4799.

LOVELY FLOOR-LENGTH, WHITE wedding dress, size 12-14. Cost $130. Best offer. GR 4-2050.

BARTLETT PEARS, 5c LB.
EV 5-8085.

BABY BUGGY, CRIB, PLAY-PEN, high chair and swing. 382-2863.

FLEMISH BEAUTY PEARS, 5c a lb. 382-3681.

BARTLETT PEARS FOR SALE, 5c lb. 477-3436.

115 GALLON OIL TANK AND FITtings, as new. 382-9261.

AMC FRIG., EXCELLENT CONDItion. $75. 477-3814.

FRIG-FREEZER, DEEPFREEZE, Imperial Duplex. GR 9-7288.

7 PAIR SOCCER BOOTS, SIZE 7 and 10. EV 3-8437.

82 MISCELLANEOUS FOR SALE

X X X X X X X X X X X X
MAIS SPECIALS
WASHERS
Hoover apt-size ... $39.95
Beatty ... $39.95
REFRIGERATORS
from $24.95
RANGES
Beach oil range $49.95
Fawcett combination coal-wood-electric auto range ... $159.95
Gurney combination coal-wood-elec ... $89.95
30" Gurney gas auto, clock with chrome griddle ... $99.95
40" Fawcett Torrid Oil automatic oil range, visual door ... $229.95
40" Fawcett extended oil range with Cyclos burner ... $69.95
30" Moffatt gas range, Automatic, with glass door. Like new $199.95
4-burner Gurney gas range ... $39.95
RENT TO PURCHASE
TVs
3 only, Mechanics' Specials, TV sets, Each ... $10.00
MAIS FURNITURE
AND APPLIANCES
EV 5-2435
1821 COOK STREET
X X X X X X X X X X X X

MOFFAT
Automatic Washer Special!
Gentle and regular cycle. Cold rinse for hot water economy. Wood filters. All porcelain top.
Now Only 258.88!
(With Your Trade)
C. TAYLER
707 Johnson St. EV 3-3281

FIVE ONLY, RECONDITIONED 1-h.p.—4 cycle gasoline engines at $25.50 each.
B.C. POWER MOWER SALES
932 Fisgard EV 2-6613

PAINT SALE — QUALITONE INterior latex, qts. $1.89, gals. $5.95; semi-gloss colors to match. Sherwin-Williams Store, 1314 Douglas St. Phone EV 4-3013.

ELECTRIC MOTOR, POWER tools and vacuum cleaner repairs. Rexall vacuums and others for sale. Victoria Electric, 1619 Blanshard at Fort. EV 4-8525.

IMPERIAL CONTEMPORARY LIVing room suite, lamps, iron, wood table and motor, pottery wheel. 3611 Cadboro Bay Road.

POLAROID CAMERA, AS NEW, $40; English table bagpipe, $25; converted Lee Enfield rifle, $30. Phone 383-5888.

SHORT WAVE MANTEL RADIO, $12; good frig, $37.50; double bed and mattress, $10; also double bed and mattress, $5. 385-6840.

BICYCLES, 3-SPEED C.C.M.; large tricycle, B.S.A. 26-in.; B.S.A. motor scooter, and other items. Phone EV 4-3716.

11' PETERBOROUGH SAILING dinghy; 1961 West Bend 2½-hp motor; college books, History 101, 102, German 50. EV 2-5063.

SINGER FEATHERWEIGHT SEWing machine, excellent condition. Sacrifice, $60. Phone 382-6307.

SPORTS COAT AND PANTS, ALSO 2 suits size

82 MISCELLANEOUS FOR SALE

NEW FALL SWEATERS
Orlon, Wool and Wool-blend, cardigans and pullovers. Patterned and Plain.
KAROLYN'S—STYLE SHOPPE
2519 Estevan EV 2-9662

WRINGER WASHER, NEW CONdition, $60. EV 6-5845

8-INCH YOUNGSTOWN CABINET sinks, $30 complete. EV 2-1627

16-GAUGE SHELLS, 6c EACH. PH. 479-1758

HUNTING EQUIPMENT, COMplete outfit, waders, etc. EV 5-8282

16 MM. MOVIE CAMERA WITH case. GR 9-1964

BARTLETT AND RUSSET PEARS. Bring containers. 371 Lodge

83 MISCELLANEOUS WANTED

ARE YOU SELLING
a chesterfield, a Persian carpet, a dinghy, a sports car, a D8 cat, or a 50' schooner? Maynard's wide experience in domestic and industrial appraisals is at your service. Outright purchase or consignment by auction. Maynard & Sons, Auctioneers since 1905.

WANTED TO BUY, OLD ELECTRIC toy train, the older the better. Old Small "wide", "O" gauge American flyer. Tin plate or scale. Are they gathering dust? They could be worth money. Call 382-3441 from 2 to 5 and tell me what you have.

NEED CASH?
Cash paid for good tools, cameras, all types of musical instruments. What have you? Island Traders, NOW AT 630 Johnson St., just down from Douglas. 384-3324

INDUSTRIAL IRON
Bring us your old cars, steel, cast iron, brass and copper, etc.
Open All Day Saturday
841 Tyee Rd. EV 4-8822

WANTED, OLD CANADIAN AND European arts. Will sell on consignment. Eagle Art Gallery, 1016 Fort. EV 2-3923.

FARMERS' AUCTION EVERY SATurday. We pick up furniture, tools, etc., day or night anywhere. Ph. GR 9-1752.

SIMPLICITY GARDEN TRACTOR with rototiller and bulldozer blade attachments. 479-2702.

SET OF TRUCK CHAINS 750x17. Must be in good shape. Reasonable. Canopy for 4x8' truck. EV 3-7347.

SQUARE DEAL BUYS
Anything Useful. Picks Up Junk
383-1221 1126 Hillside EV 3-1807

CASH PAID FOR GENTLEMEN'S good used clothing. The Bazaar, 1317 Broad Street. EV 2-2024.

LUNDS AUCTIONEERS
BUY — SELL — APPRAISE
976 FORT EV 6-3308

KILSHAWS
CASH FOR FURNISHINGS
EV 4-8411

GOOD BOOKS ALWAYS BOUGHT
HAUNTED BOOKSHOP
845 Fort EV 2-1422

CHILD'S SPRING HORSE; TABLE and chair set and folding gate. Ph. 479-8772.

WANTED, WING CHAIR, CONDItion of covering not important. Ph. EV 4-8580.

WANTED, RUGS, 9 x 12 OR larger; also dining room suite in good condition. 383-4171.

WANTED, JARS FOR CANNING. 382-8071.

84 IN. BEAUTY REST MATTRESS. 386-0983.

ALL-CHANNEL ANTENNA AND rotor. 479-1736.

SINGLE CEMENT LAUNDRY TUB. 386-5365.

WANTED USED TYPEWRITER. GR 9-2349.

WANTED TRICYCLE 16" OR 20", good condition. 383-9438.

EXTREMELY LARGE WOOD range, good condition. GR 9-2603.

CASH FOR GOOD USED FURNIture. Reliable Furniture. EV 3-6711

REFRIGERATORS AND FREEZers bought. 384-7812. All-Temp.

IMMEDIATE CASH FOR YOUR typewriter. Turner, EV 4-0146.

4" CAST IRON PIPE AND FITtings. GR 9-1982.

WANTED — USED FURNITURE. Holland Bros. & Co. EV 3-6913.

WANTED — ENGLISH RIDING habit. Size 14. GR 9-4781.

PINE DINING TABLE, PREFERably round. 386-3784.

KITCHEN GARBAGE BURNER IN working order. EV 3-9276.

WANTED, GOOD HALL CARPETS. 479-1208.

84 SWAPS

ANYTHING ! !
TAKEN IN TRADE
AT MAYNARDS
New Furniture Dept.
731 Johnson St. Ph. 386-5131

WILL ACCEPT CAR OR BOAT AS down payment on this 4-room city cottage. Just been renovated. Good rental. Phone EV 2-3450.

35-FT MOLDED PLYWOOD COMvertible outboard, $225 cash, or trade for building materials, etc. 477-4824. 1740 Cedar Hill Crossroad.

1954 T20 INTERNATIONAL BULL dozer, winch and detachable "A" frame plus cash for house, property, etc. EV 2-4392 or EV 3-2112.

1938 HUDSON 308 MOTOR, GOOD condition. Reasonable or what have you? EV 4-6966.

17-FT. BOAT, MOTOR AND TRAILer, all near new, for lot, car or truck. 479-8258.

GOOD BUILDING LOT FOR 16'-18' self-contained trailer. P.O. Box 853, Sidney, B.C.

2 AEROJET MARINE ENGINES with Vee-drive and accessories. Swap for van, truck or cash. 383-6083.

FURNITURE, BOATS OR ANY thing of value accepted in trade. Tormac Swap Dept. EV 5-5441.

EXCELLENT 26' CABIN CRUISER, value $4,500; trade for land or mortgage paper. GR 7-2806.

COLLECTOR'S ITEM. BANJO ukulele for portable typewriter. Ph. EG 3-9626.

HOW AND MEAT RABBITS FOR coarse hay or sell. Ingram, 3465 Old West Rd.

AMERICAN 8' FLOOR SANDER or will swap for boat. 383-5206.

1958 ZEPHYR FOR BOAT.
478-1367.

POCKET NOVELS TRADED AT Book Exchange, 1964 Oak Bay Ave.

86 MISCELLANEOUS TO RENT

STUDENTS
Practise at home to improve your typing. New model typewriters available at special student rates.
Frank L. Bott & Co. (V.I.) Ltd.
1812 Cook Street Phone 383-3012

TYPEWRITERS FOR RENT. STUdent rates available. Underwood Ltd. EV 3-8221.

90 PETS AND SUPPLIES

BEAUTIFUL CREAM STANDARD poodles. 3 male puppies, 9 weeks old. Fully registered, champion stock. Sire Wycliffe-on-Parade, American Champion Utility dog. Portland Dawn Cado-Au-Lait, Victoria. Phone EV 3-6961 9 to 12 noon for appointment to view.

PUREBRED BORDER COLLIES, top working strain, sired by the 1961 B.C. champion working dog. $35. 475-1828.

REGISTERED GERMAN POINTER pups, from the best hunting stock. GR 9-2000.

BROWN REGISTERED POODLE pups for sale. Redwood, 9816 Sixth Street, Sidney, or EV 5-5633.

GREATER VICTORIA DOG OBEDIENCE TRAINING CLUB. Phone secretary, EV 3-7908.

8-YEAR-OLD FEMALE GREAT Dane, obedient, accustomed to children. 472-3033.

ALANDALE COLLIES FOR CHILD, show, breed, hard, value. Phone 19076 30th Ave. Langley, B.C.

KARI-BUNI BOARDING KENNELS registered. Pick-up service. Basenji pups. 479-4004.

90 PETS AND SUPPLIES

BOARDING DOGS, CATS
With All the Comforts of Home. Michael Williams Boarding and Training Kennels, on the Pat Bay Highway. 474-2112.

THE DOGGY WASH
EV 5-9696
DOUGLAS AT TOLMIE

AQUA RENT
86 SIMS 384-3614
Tropical Fish. Sales, Service
7 Varieties of Scavengers

PIGEONS — SILVER FANTAILS, Helmets, Rollers, Kings, pairs, singles. Crosses of mentioned crosses. See them. Jobbers bya. Andy Fairbairn. Ladysmith.

GOOD SHEPHERD SHELTER, 842 Duke Rd., R.R. 1, we have a beautiful Dalmatian, 2 Chesapeakes, 2 German shepherds, all pureofed. GR 9-2915.

HARVEY'S PET FOOD — ALL meat, 2 lbs. for 35c. Harvey's Fine Meats Ltd., 2709 Quadra at Hillside. EV 3-2431, EV 5-3053.

WELL-BRED, 12-WEEK-OLD FEmale cross between shorthaired cat and toy terrier, has puppy shots. $30. EV 6-7390.

8-WEEK-OLD PUPPIES FOR SALE. Arden's Farm, 7181 West Coast Rd., Sooke. Entrance new road next to Lincoln.

FRIENDLY, GENTLE KITTENS and young cats needing homes. CPL. EV 3-6198, EV 4-9652.

MINIATURE POODLES
Show and pet stock. Montagnais Kennels. Registered. 385-7108.

SMALL DACHSHUND PUPPIES, pedigreed. $35. Telephone 475-2456 after 5.

REGISTERED DACHSHUND puppies, male, black and tan, 3 months old. $35. 382-9519.

JOYLAND BOARDING KENNELS. Heated; individual care; large fenced exercise field. 474-7301.

WOULD LIKE A GOOD HOME FOR registered boxer, fawn, 913 Falmouth Road. 382-3848.

6-WEEK-OLD PUPPIES, MEDIUM cross, $5 each. GR 9-2473.

EIGHT-WEEK-OLD MALE PARTCocker pup. EV 2-7802.

REGISTERED MINIATURE SILver poodle puppies. GR 7-3240.

PUREBRED KEESHOND PUP, NO papers. 479-4731.

IRISH RED SETTER PUP, THOROughbred. GR 7-1180.

GERMAN SHEPHERD PUPPIES $30. GR 9-4539.

BUDGIES, TRADE FOR ALBINO and Lutino or sell. EV 5-2014.

LOVELY SIAMESE MALE
Blue Point, 11 months. GR 9-1923

7 WEEKS CHIHUAHUA PUPPIES. Small, from pedigree stock. 479-1773

BORDER COLLIE PUPS FOR sale. GR 9-3208

YOUNG BUDGIES, TRAINING age. 331 Quebec Street.

REGISTERED BLACK AND TAN miniature dachshund. GR 9-3323.

REGISTERED STANDARD smooth dachshund puppies. 475-2988.

2 CHESAPEAKE LAB PUPPIES, reasonable. 479-3737.

GORDON SETTERS, REGISTERED, ready to work. 475-2486 after 5.

91 CHICKS, POULTRY, HATCHING EGGS, SUPPLIES

BANTAMS, APPROXIMATELY 4 months old. Good variety. Some Cochins. Reasonable. 4180 Wilkinson Rd. GR 9-3535.

FOWL, 75c EACH. YEARLINGS, $1. 5-month-old pullets, 65c each, also roasters and chicken houses. Phone GR 9-2802.

92 LIVESTOCK, SUPPLIES

RABBITS, FINE PUREBRED NEW Zealands, from $5 each. For meat production or show purposes. Phone GR 9-7240.

QUIET PINTO MARE FOR SALE. Will trade for more spirited animal or ? 479-2052 after 5

10 PUREBRED SUFFOLK EWES. Will sell reasonable. $30 each. GR 9-3947.

GOOD QUALITY SHORTHORN cows and heifers, from $150 up. GR 9-5947.

PROMISING HOLSTEIN HEIFERS, fresh and coming fresh. Watt Bros., Rocky Road, Duncan. ph. 746-6738.

FOR SALE, REGISTERED ½ Arabian yearling. Reasonable. Must be good home. Sooke 642-5768.

MINK FARMER NEEDS HORSES and cows. Ph. anytime. GR 9-3355

HORSES BOARDED, BOX STALLS. Good pasture, close in. $35. 479-3680.

FOR SALE— HEREFORD HEIFER and heifer calf. GR 4-1195.

4-YEAR-OLD GELDING, WELSH Shetland, 13.2 hands. GR 4-1569.

SIX GOOD BREEDING EWES. $12 each. GR 9-3216.

8 EWES, BLACKS AND WHITES. $10 each. GR 9-2126.

HEREFORD BULL SERVICE ON your farm. GR 9-5662.

99 NEW CAR DIRECTORY

HILLMAN, SUNBEAM, RUMBER, Rover, Jameson Motors Ltd., 740 Broughton Street. EV 4-1181.

100 CARS FOR SALE

J. C. MOTORS LTD.
59 MERCURY Hardtop $1295
56 CHEVROLET convt. $1095
56 BUICK Sedan, automatic $795
55 STUDEBAKER Lowboy $495
64 MERCURY Hardtop $4295
60 DODGE, 1800 miles $2895
59 FORD, Fador, radio $1295
54 PONTIAC Sedan $395
57 PLYMOUTH Sedan $595
58 AUSTIN Sedan $695
53 PLYMOUTH Sedan $395
59 VAUXHALL Sedan $795
56 BUICK Sedan $795
50 MORRIS MINOR convt $795
1314 Quadra at Johnson EV 4-0821

ONLY 11,000 MILES
1963 Rambler Classic 770, 6-cylinder sedan, automatic, radio, beige and maroon, matching upholstery, new car warranty. Trade and payments accepted. GR 7-1397.

'56 VAUXHALL, LOW MILEAGE. Very clean, $595. '56 Pontiac station wagon, special $1,095. '56 Pontiac Sedan, $795. And others. Thomas Atkinson Garage, days, 388-5131, eves. 384-4242.

'55 ZEPHYR, HAS HAD OVER $300 work in the past 3 months, exceptionally clean, good radio and heater, low mileage, new paint, $595 or nearest offer. 383-5691.

1959 PLYMOUTH 6-CYLINDER 4-door sedan, radio and heater, good tires, plus 2 snow tires, $725. Take older car in trade plus cash. Phone 479-2065.

MUST SELL 1961 PONTIAC 2-DOOR hardtop. Excellent condition, low mileage. All accessories. Phone Jim Swanson, Duncan, 748-8388.

ESTATE SALE
1956 LAND ROVER, $700; 1954 FALcon, $2,300; 1961 Chev. Biscayne, $1,400. GR 7-8319.

LEAVING TOWN NEXT WEEK, must sell '63 Chev 4-door V8, new automatic transmission this summer, $795. GR 7-3055.

1962 VOLKSWAGEN CUSTOM DEluxe, radio, in good condition, $1,175 or nearest offer. Must sell. GR 9-1376.

1948 AUSTIN FOR SALE OR wrecking. Engine requires overhaul. Any offers considered. Phone 385-6969.

1957 BUICK, 2 OWNER, 47,000 miles, automatic transmission and power steering, excellent condition, $1,125. EV 5-2692.

1964 PONTIAC PARISIENNE CUSton sport hardtop. As new cost $4,800, sacrifice $3,495. 388-7647.

'64 CHEV. BEL AIR WITH 18-MONTH WARRANTY. PRIVATE SALE. BEST OFFER. EV 2-7711.

1962 PLYMOUTH, $1,095. ACCEPT small car value $700 in trade. Not reasonable offer refused. 383-9698.

1959 CONSUL, GOOD CONDITION, new tires, battery, starter, muffler. Best offer. GR 7-2207.

'61 PLYMOUTH SAVOY, 6-CYLINder automatic. Best offer (cash). 383-7451 after 5 p.m.

1955 FORD 8-PASSENGER WAGON, good all-round condition, $395. Phone EV 4-8970.

UNIVERSITY STUDENTS! CARS priced for you. Len Fraser. GR 7-1411.

'49 AUSTIN, GOOD CONDITION, new tires and battery, $100. Phone GR 9-6305.

NOTHING DOWN, $22 MONTHLY, 1956 BUICK, 8cyl. ARTS CARS, BURNSIDE AT HARRIET.

1955 PONTIAC 6 STANDARD, EXcellent condition, $495. EV 5-7250.

100 CARS FOR SALE

GO TO
ENSIGN MOTORS
CHRYSLER CORNER
YATES AND COOK
WE MUST HAVE SPACE
SEE THESE SPECIALS
AND BUY NOW WITH
NO DOWN PAYMENT

52 CHEVROLET
5-Pass. Coupe.
FULL PRICE $247
No Down Payment
$17 Per Mth.

53 CHRYSLER
Automatic, power steering.
FULL PRICE $295
No Down Payment
$18 Per Mth.

54 BUICK
Custom radio.
FULL PRICE $395
No Down Payment
$21 Per Mth.

55 DE SOTO
Automatic, power steering
FULL PRICE $588
No Down Payment
$25 Per Mth.

55 BUICK
2-Door Hardtop.
Automatic, custom radio.
FULL PRICE $735
No Down Payment
$33 Per Mth.

56 DODGE
V8 Sedan. Automatic.
FULL PRICE $695
No Down Payment
$31 Per Mth.

56 RAMBLER
Custom Sedan. Radio and reclining seats.
FULL PRICE $581
No Down Payment
$27 Per Mth.

56 FORD
Crestline Sedan.
FULL PRICE $495
No Down Payment
$23 Per Mth.

57 CHEVROLET
FULL PRICE $795
No Down Payment
$35 Per Mth.

Payments Include 5% Tax and Registration

56 MORRIS OXFORD
Station Wagon.
FULL PRICE $595
No Down Payment
$25 Per Mth.

57 ZEPHYR
Custom radio.
FULL PRICE $695
No Down Payment
$31 Per Mth.

58 VAUXHALL VICTOR
Custom radio.
FULL PRICE $795
No Down Payment
$35 Per Mth.

58 FORD CONSUL
FULL PRICE $795
No Down Payment
$35 Per Mth.

59 VAUXHALL VICTOR
Only 22,000 miles.
FULL PRICE $895
No Down Payment
$38 Per Mth.

59 ZEPHYR
6 cyl English Ford.
FULL PRICE $1095
No Down Payment
$46 Per Mth.

59 MERCEDES 180
Diesel. 1 owner car.
FULL PRICE $1295
No Down Payment
$58 Per Mth.

60 VOLKSWAGEN
De luxe model.
FULL PRICE $1045
No Down Payment
$45 Per Mth.

ENSIGN MOTORS LTD.
Chrysler, Plymouth
Valiant, Barracuda and
Fargo Trucks.
1061 Yates at Cook
Open eves. til 9.
EV 6-2411

The Daily Crossword Puzzle

ACROSS
3 Chamois
6 Reputation
10 Biblical country
14 Dark
15 Early Irish alphabet
16 Costa
17 Feminine name
18 Natural
20 Portion
21 Confections
22 Take a peek
23 Cover with gravy
25 Removes a bulls nostrils
27 Most terrifying
30 Morose
31 Wild animal
32 Organization
34 Religious group
38 Cuban rebel leader
40 Relating to punishment
42 Small shed
43 Red dye stuff
45 Kingly
47 Poetic contraction
48 Not otherwise provided (abbr.)
50 Place of education
52 Glue-sized cotton fabric
56 Comic-strip character
57 Simple numeral
58 Ship sections
60 Progresses too slowly
62 Maxwell Anderson play
65 Aint (2 wds)
66 Girl's name
67 Roman road
68 Beverage
69 Lie in number
70 Comfortable
71 Unsuitable

DOWN
1 Clothes
2 Fresh-water mussel
3 Sea-shore picnics
4 One without musical appreciation (slang)
5 Holy woman (abbr.)
6 Oilskin hat
7 Crooked
8 Pundered
9 Overacts (colloq.)
10 Make mistake
11 Crap player
12 Water body
13 Long spars
19 Goddess of the dawn
21 Having high inclination
24 Member of the family
26 Rimed lyrics
27 Withered
28 Muse of history
29 Berlin products
33 Splendid display
36 Intervening space
36 Course
37 Agile
38 Chain division
41 Actor's club
44 Norwegian
46 Waterfall
49 France, to a Frenchman
51 City of British Columbia
52 Shady recess
53 Amalgamated
54 Guns
55 Famed hostess
58 Female ruffs
61 Bad-mannered person
63 Scientific instrument suffix
64 Make lace
65 Hero Fr.

Answer to Previous Puzzle:

(Released by the Bell Syndicate Inc.)

100 CARS FOR SALE

T — E — L — M — A — C
MID-MONTH BARGAINS
SWAP ANYTHING
Telmac's "Swap Dept." will accept in trade anything of value—boats, radios, motors, TVs, furniture, trailers, etc., etc., etc.
TRADE YOUR DON'T WANTS

61 ENVOY Sta. Wagon
Was $1,500. Sale $1,195
55 JEEP 4 Wheel Drive
Was $1,500. Sale $995
60 VOLKSWAGEN De Luxe
Was $1,250. Sale $995
59 SINGER Convertible
Was $1,200. Sale $945
60 VICTOR Station Wagon
Was $1,250. Sale $945
59 AUSTIN Cambridge
Was $1,050. Sale $745
58 VOLKSWAGEN 2-door
Was $950. Sale $495
57 HILLMAN Minx
Was $900. Sale $495
56 AUSTIN A/35
Was $700. Sale $495
56 RAMBLER Sedan
Was $800. Sale $445
59 NSU Prinz
Was $600. Sale $395
61 ANGLIA 2-door
Was $550. Sale $295

NO M-O-N-E-Y DOWN
1st PAYMENT NOVEMBER.
PAYMENTS TO 42 MONTHS
Take advantage of Telmac's exclusive wide open "Charge Account" plan. Buy any car without a penny down and pay as you drive.

62 T BIRD HT. AT.
Was $1,300. Sale $1,195
62 PONTIAC Parisienne Convertible
Was $3,050. Sale $2,995
59 FORD 6-cly. AT.
Was $1,450. Sale $1,195
57 CHEVROLET Sedan. AT.
Was $1,000. Sale $795
58 PLYMOUTH V8 Sedan.
Was $600. Sale $545
58 FORD V8 Sedan.
Was $720. Sale $195
54 STUDEBAKER Sedan.
Was $400. Sale $195

ONE-YEAR GUARANTEE
Compact cars carry a one-year, 50-50 guarantee for your security.

AS IS BARGAINS
HEAT EXCHANGER $149.50
14" RUNABOUT $69.50
14" WAFFLE IRON ..... ?
61 EVINRUDE ..... ?

54 Anglia, 62 Austin, 57 Consul, 56 Rambler, 60 Ren'lt, 59 Sorite, 60 Envoy, 57 Hillman, 56 Volks., 53 Minor, 60 Victor, 55 Morris, 59 Singer, 59 Gypsy, 59 Cresta, 61 Sta. Wagon Victor, 55 Jeep, 62 "Mini" 59 Austin, 60 Volks., 60 Zephyr, 57 Consul, 61 Victor.

55 Plym., 62 T-Bird, 60 Olds., 62 Pontiac, 54 Dodge, 57 Chev., 57 Ford, 59 Meteor, 54 Buick, 59 Chev., 58 Buick, 52 Dodge, 55 Lancer, 57 Lincoln, 55 Chev., 62 Paris'n, 58 Meteor, 52 Ford, 58 Ford, 60 Chev., 58 Pontiac.

T — E — L — M — A — C
COMPACT CARS
848 Fort — EV 5-8401
OPEN EVENINGS

1961 BUICK LE SABRE 4-DOOR hardtop, power steering, power brakes and windows. Beautiful gunmetal metallic at only $2795, trade considered. 1961 Runnymede Ave. EV 3-6578.

BEAUTIFUL CLEAN LOW MILEage 1962 Dodge, has been used as family second car. Flat broke, have to sell by yesterday or sooner. Displayed at 3469 Shelbourne or phone EV 2-4068.

1963 CUSTOM COMET V-8 STANDard, radio, only 3,000 miles, $2,350; 1958 Merc, full power, low mileage, extras $750; 1955 Hillman Convert., recent overhaul, reliable, $350. Please call GR 9-7328.

'54 NASH HARDTOP WITH CONTINENTAL KIT, TWIN CARBURETORS, CUSTOM RADIO, ETC., $400 OR NEAR OFFER, WITH LICENSE PLATES. EV 4-7684.

1956 A-55 AUSTIN FOR SALE, clean and good condition. Prefer cash but will accept good paper or reasonable trade-in. GR 7-4044.

1957 CHEV SEDAN, AUTOMATIC 6, good running order and condition, $995 or best offer. 479-4329 after 3:30 p.m. Sat.

1960 VOLKSWAGEN, LEATHER upholstery. Excellent condition, $995. $46 down. Terms can be arranged. EV 4-4714.

1964 CHEVY II SPECIAL V-8, 4-speed transmission. Many extras too numerous to mention. Selling at $800 reduction. GR 7-2104.

1956 OLDSMOBILE, POWER steering, power brakes, selective radio, excellent condition, $850. Terms or offer. Phone GR 7-2760.

'57 CHEV. V-8 OR 6 CYLINDER, standard transmission, radio, white walls, will take older car in trade. EV 4-3208.

'49 FORD, '51 MOTOR, CUSTOMIZED good condition, overdrive, good rubber. GR 7-8942.

1956 MORRIS OXFORD, IDEAL second car. Phone 479-2877 afternoons and evenings.

1957 CHEVROLET HARDTOP, standard shift, '6', like new, new tires. $1,100. 388-6820.

1951 WOLSELEY 4-DOOR SEDAN. Take small trade. Can finance to good credit. Phone GR 9-6857.

1956 BUICK STATION WAGON, automatic transmission, very good condition. GR 9-2321.

1961 MINI MINOR, APPROXImately 25,000 miles. All new tires, top shape. $595. GR 7-3127.

62 MINI WAGON, CLEAN, TRADE up or down. Houston Motors, 2744 Matson (Langford). 478-4233.

55 FORD V-8 WAGON, RUNS well. Houston Motors, 2744 Matson (Langford). 478-4233.

1961 PONTIAC PARISIENNE CONvertible. Fully automatic, immaculate condition. EV 6-5828.

1959 STUDEBAKER, V-8 AUTOmatic. Good condition, $195. Phone GR 7-3985.

1957 FORD RANCHERO, RADIO, standard 6. Best offer. GR 9-2595.

1952 CHEV; GOOD TRANSPORTation, $125 or best offer. 386-7045.

1955 CONSUL
EV 6-7188.

1959 PLYMOUTH
384-3719

100 CARS FOR SALE

D D D OLPHIN
D D
D D
D D D MOTORS LTD

THE 65s ARE HERE!
WE NEED SPACE
ALL USED CARS
REDUCED TO MOVE
at ridiculously low prices.

64 VALIANT V200 Hardtop, automatic, all luxury appointments, only 3,900 original miles. Balance of 50,000 or 5-year warranty still in effect. SAVE over $500.

64 FORD Automatic V8 Sedan, like new. Was $3195. NOW $2995

61 CHEV Automatic V8 Sedan, tutone paint, radio, new tires. Was $2095. NOW $1895

57 METEOR Automatic V8 2-Door. A real clean unit. Was $995. NOW $895

56 DODGE Automatic V8 2-Door. The cleanest in town. Was $795. NOW $545

54 FORD Automatic V8. Was $645. NOW $525

MILEAGE CONSCIOUS?
Here are some little winners!

62 KARMANN-GHIA Convertible. Brilliant red. Clean. Was $2295. NOW $2095

61 VOLKSWAGEN. Germany's wonder car, yellow. Was $1195. NOW $1095

63 RENAULT Gordini, light blue, one owner, lady driven. Was $1695. NOW $1495

62 NSU PRINZ. Gas mileage in the high 50s. Was $995. SPECIAL of the week $666

COME FAST
THEY WON'T LAST!
RENAULT CORNER
Pandora at Quadra
EV 6-3527

1959 VOLVO SPORTS
Like new condition. Garage kept. This car has been treated with utmost care. The reason for selling—owner going to sea. Terms may be arranged. Call 385-6881, 6 to 7 p.m.

1964 FORD CUSTOMLINE, AUTOmatic, new motor 6,000 miles, radio, other extras. What offers? 382-1908.

1957 DODGE 2-DOOR AUTOMATIC, V8. In good condition, what offers. 386-5084 or EV 4-8819.

ONLY $295
1959 Morris Oxford, $150 overhaul in August, 873 Oliver St. EV 2-6284.

1949 PLYMOUTH, $100 OR BEST offer. 2081 Keating Crossroad. Phone GR 4-1872.

MUST SELL 1960 HILLMAN CONvertible. Excellent condition. Offers. EV 4-4354.

1957 METEOR 6, 2-DOOR, EXCELlent condition, 46,000 miles. Radio. EV 5-2858.

1951 CHEV HALF TON PICKUP with camper. Ideal for hunting. Mechanically good. $225. EV 2-6340.

1961 SEDAN, OLDS SUPER 88, ALmost new appearance. Private. 2033 Cadboro Bay Rd.

'54 STUDE LOW-BOY 2-DOOR hardtop, V-8, stick with overdrive, radio. $450. GR 9-7424.

MUST SELL 1964 RAMBLER. SAVE hundreds. 479-4241.

1949 DODGE. $100 OR OFFER. PH. 385-2617.

OWNER MUST SELL 1960 FORD V-8 2-door. $995. EV 4-1710.

1947 MERCURY, 51 MOTOR, GOOD condition. GR 9-3952.

1960 METEOR, RADIO, GOOD CONdition, $1195. 479-5643.

1959 AUSTIN, 54 CHEVY ENGINE, runs well. EV 2-4083 after 5.

1954 OLDS 2-DOOR HARDTOP. EV 2-3262.

'58 DODGE, GOOD RUNNING CONdition, $125 cash. 386-3181.

1953 PLYMOUTH, RADIO, HEATer, $125 or best offer. GR 9-2281.

AUSTIN A-55, GOOD CONDITION, $200 or offer. GR 9-1217.

1956 PONTIAC 6, SHOWROOM CONdition, $795. GR 9-3415.

1957 ZEPHYR, EXCELLENT CONdition, $695. 386-2867 after, 6 p.m.

$275. 1956 PLYMOUTH 2-DOOR. 894 Royal Oak Ave.

FOR SALE '59 CHEV., $325 OR offers. 386-3802.

100 CARS FOR SALE

Growing with Victoria
DAVID MOTORS LTD.
SAVE ——
—— DOLLARS
COMPARE ——
—— PRICES
We Can't Be Beat!

RECENT TRADE-INS ON THE SUPERB VOLVO

64 FALCON Tudor, 260 cubic inch V-8, 4 speed syncro-trans stick shift. Custom radio. Tachometer, white walls $2695

64 ENVOY Epic Special Deluxe with custom radio. As new. SALE PRICE $1695

• • •

2 ONLY 1964 VOLVO 544 Company Demonstrators!

• • •

58 CHEV Impala Convertible, V-8, automatic, radio, power brakes, white-wall tires, many more extras. Low mileage $1895

56 STUDEBAKER Commander 2-Door, V8, standard transmission with overdrive $695

59 METEOR Ranchwagon 6 cylinder, standard transmission, radio, power steering $1595

57 CHEV 2-Door Hardtop. V8 automatic. Motor rebuilt. Not a mark on it anywhere. Fully guaranteed. SALE PRICE $1395

• No Down Payment
• Family Budget Terms

DAVID MOTORS
— LTD. —
1101 Yates at Cook
EV 6-6168

Franchised Dealers in the World's Finest Automobiles:
• Studebaker
• Volvo
• Mercedes-Benz
• Peugeot

GM
PARADE OF VALUES
63 Chevy II Sedan $2388
62 Chevy II Wagon $2288
63 Chev Sedan, radio $2198
60 Pontiac Laurentian Sedan V-8, auto, power steering, radio $1795
57 Chevrolet De Luxe Sedan, V-8 ..... $1195
57 Chevrolet Sedan, 6 cyl. ..... $ 795
57 Oldsmobile Sedan, all power $1295
56 Chev Station Wagon ..... $ 895
61 Vauxhall Super Wagon $1095
58 Pontiac 2-door ..... $ 795

MIDTOWN AUTO SALES
847 Yates 386-1023

LOOKING FOR A '60 AUSTIN OR '61 Chevrolet for about $600? And if you also require $600 cash the total payment is $41 per month. Mr. Glen, EV 6-3622 or EV 3-8000.

1964 ACADIAN BEAUMONT SEdan, diplomat blue, automatic transmission, white wall tires. Only 9,300 miles, as new. Price $2,695. Telephone 383-7413.

1961 PLYMOUTH SPORT SUBURBan, fully power equipped, V-8, 4-barrel carb., custom roof rack, 26,000 miles, new tires. Can be financed. EV 2-2498.

'58 AUSTIN CAMBRIDGE, IDEAL lady's car. Absolutely like new. Houston Motors, 2744 Matson (Langford). Ph. 478-4233 Res. 388-5802

• KAYE MOTORS •
837 Yates Street EV 3-8251

'50 CHEV. Tudor Wagon $1,495

1958 LINCOLN CONTINENTAL SEdan, all power, 60,000 miles, $2,400. Sell, trade good pickup truck. Ph. 384-0085.

'62 ANGLIA, VERY NICE CONDItion, 36,000 original miles. Worth $1,450 on car lot, will sacrifice $1000. Can be seen 809 Orono, Langford.

SMART LITTLE CONVERTIBLE. 1957 Metropolitan, custom radio, etc. Recently overhauled. Phone EV 2-1975.

PRESTIGE 1958 BUICK R. Immaculate, fully powered, extras. Custom air conditioning. $1095. Ph. EV 5-8898, EV 4-1795, EV 3-6863.

1958 MERCURY 4-DOOR HARDTOP Station Wagon. New paint and tires. $1450 or nearest offer. Ph 385-8387.

'58 OLDSMOBILE 4-DOOR HARDtop, 20,000 miles on factory rebuilt. What offers? 474-3416.

1955 FORD SEDAN, $150. WILL take older car in trade. GR 7-3021.

'58 VOLKSWAGEN VAN, GOOD condition, $595. Phone 382-6028.

1956 STATION WAGON, WHITE, good condition, $650. Phone 479-4722.

1960 AUSTIN, EXCELLENT CONdition, $195. GR 9-2128.

'62 PLYMOUTH STATION WAGON, $125. EV 3-4382.

'57 PLYMOUTH, IMMACULATE. EV 4-6096.

100 CARS FOR SALE

EMPRESS MOTORS LTD.
September Used Car
CLEARANCE SALE

63 STUDEBAKER Wagonaire, automatic, roof rack, sliding roof, green. New car condition. Was $3785. NOW $2695

63 RAMBLER Sedan. Classic 770, automatic, radio, beige. Only 11,000 miles. New $3895. NOW $2695

57 PONTIAC 2-Door. Yellow. Lic. 310-471. Was $1095. SALE $995

60 RAMBLER Sedan. Yellow. Lic. 68-361. Was $1695. SALE $1395

55 RAMBLER Sedan. Lic. 30-849. Was $595. SALE $395

59 CHEV. 2-Door. Lic. 50-597 Was $1395. SALE $1295

58 CHEV. Sedan. Lic. 54-227. Was $1295. SALE $1145

57 CHEV. Sedan. Lic. 22-480. Was $995. SALE $895

58 AUSTIN Sedan. Lic. 1690. Was $895. SALE $775

58 AUSTIN Sedan. Lic. 38-357. Was $895. SALE $795

57 AUSTIN Sedan. Lic. 33-963. Was $795. SALE $645

56 AUSTIN Sedan. Lic. 69-486. Was $695. SALE $595

52 AUSTIN Sedan. Lic. 73-996. Was $295. SALE $200

63 HILLMAN Station Wagon Lic. 32-256. Was $1695. SALE $1395

61 HILLMAN Station Wagon Lic. 45-629. Was $895. SALE $795

58 HILLMAN 4-Door Station Wagon. Lic. 44-996. Was $895. SALE $795

59 HILLMAN Convertible. Was $995. SALE $895

57 HILLMAN Sedan. Lic. 54-774. Was $695. SALE $545

55 HILLMAN Sedan. Lic. 72-874. Was $395. SALE $250

57 PLYMOUTH Sedan. Lic. 47-504. Was $795. SALE $650

57 DODGE Sedan. Lic. 74-399. Was $795. SALE $650

57 DODGE Station Wagon. V-8, automatic, radio. Lic. 65-312. Was $1095. SALE $995

55 CHRYSLER Sedan. Lic. 70-122. Was $495. SALE $350

57 FORD Station Wagon, T-Bird motor. Lic. 350-519. Was $1195. SALE ... $995

56 FORD V-8 Sedan, Automatic, radio. Lic. 68-975. Blue. Was $795. SALE $695

56 METEOR Country Sedan Wagon. Lic. 71-945. Was $995. SALE $795

56 METEOR V-8 Sedan. T-Bird motor. Lic. 54-008. Was $695. SALE $595

63 ANGLIA. Lic. 56-352. Was $1295. SALE $1195

63 ANGLIA. Lic. 56-354. Was $1295. SALE $1195

60 KARMANN-GHIA Sports. Was $1695. SALE $1595

58 VOLKSWAGEN. White. Was $995. SALE $895

59 ZEPHYR Sedan. Blue. Was $1095. SALE $995

54 AUSTIN Sedan. Beige. Was $495. SALE $395

50 ZODIAC Sedan. Blue. Was $1095. SALE $995

63 CARAVELLE Sports Coupe. Was $2495. SALE $2195

62 DAUPHINE Sedan. Was $1195. SALE ... $1095

• TRUCKS •

58 AUSTIN Van. Was $695. SALE $495

60 AUSTIN Pickup. Was $895. SALE $795

61 ENVOY Van. Was $1095. NOW $895

57 INTERNATIONAL, 4-wheel drive. Was $1695. NOW $1495

61 MORRIS Pickup. Was $795. SALE $695

63 INTERNATIONAL Pickup with canopy. Was $1995. SALE $1895

63 G.M.C. Camper, complete Was $2895. SALE ... $2695

62 VOLKSWAGEN Camper. Was $1495. SALE $1295

EMPRESS MOTORS LTD.
EV 2-7121 900 Fort St.
Open 'till 9 p.m.

100 CARS FOR SALE

MORRISON'S
PRICES
PLUNGE!
SAVE MUCH MORE ON
THESE
LOW-PRICE SPECIALS

63 C

100 CARS FOR SALE

SPEEDWAY MOTORS LTD.

- Volkswagen
- Karmann-Ghia
- Porsche

• • •

1959 OLDS Super 88 2-Door Hardtop. Full power equipment. A low mileage immaculate car at only $1895

• • •

60 CONSUL Sedan with radio and heater. A very clean, top condition, economy car at only $1095

61 RAMBLER American 2-door Sedan with radio, heater and two-tone paint. A real economy special at $1445

59 FORD 6-cylinder De Luxe Sedan with radio and heater in gleaming black with lots of chrome $1395

58 FORD 6 2-door Station Wagon with automatic transmission, new paint. Excellent condition $1195

57 CHEV 6 Sedan. 2-tone blue with radio and heater now only $995

971 Yates EV 5-2415

• DEMO SALE •

64 CEDRIC 8 Passenger Station Wagon. Fully equipped including custom radio. SAVE $500

64 CEDRIC Sedan. Fully equipped including custom radio. SAVE $600.

64 DATSUN Station Wagon. SAVE $500

ALL ABOVE CARS CARRY FULL NEW CAR WARRANTY

Just traded on NEW DATSUNS:

61 VOLKSWAGEN De Luxe. Radio. Gas heater.

60 COMET Station Wagon. Fully equipped. Radio, automatic, power windows.

58 MERCURY Hardtop Wagon. All power.

57 PONTIAC Laurentian Sedan. Automatic, radio, tutone. Immaculate.

NO DOWN PAYMENT NEEDED (On approved credit) 1ST PAYMENT OCT. 20th

MARCH MOTORS LIMITED
2978 Douglas Street
388-5531 388-5532

A A A AND A A A A A A A A A A A A

65 SIMCA SEDAN $1145
61 METEOR SEDAN $1095
60 CONSUL SEDAN. Radio $995
58 FORD SEDAN. One owner $395
56 ZEPHYR SEDAN $645
54 STUDEBAKER SEDAN. V8. $475
56 FORD TUDOR $645
53 STUDEBAKER SEDAN $195
53 VAUXHALL SEDAN $150
53 AUSTIN SEDAN $495

A & A CARMART
2644 Quadra EV 6-7712
Clare Abbott

MILLIARD ARENA SERVICE
Compare these prices.
Condition—above average on all used cars.
62 Vauxhall Super, radio, w-w $1475
59 Consul, radio $1075
58 Ford, radio and extras, to clear $1095
61 Morris 1000, new paint, reduced $895
65 Ensign, automatic, to clear $975
63 Rambler, to clear $795
57 Volkswagen Pickup $550
62 Oldsmobile, automatic, to clear $995
56 Vauxhall Cresta, absolutely immaculate $875
62 Consul, excellent condition $875
Opposite the Memorial Arena
EV 2-7611 or GR 7-6713

SPECIAL MODELS
SPECIAL DEALS
Drive Out—Save
63 Ford 300 XL Hardtop, 4 on floor.
60 Lincoln Premier 2-Dr. Hardtop, all power.
60 Cadillac Coupe. Immaculate, one owner.
60 Buick Invicta 4-Dr. Hardtop, all power. Immaculate.
Buy—Sell—Trade
HOUSTON MOTORS
2744 Watson, Langford
Ph. 478-4238 Res. 388-6892

SUPER MOTORS LTD.
The finest selection of premium used cars at down-to-earth prices
No Down Payment Required
BANK FINANCING
9015 Quadra EV 5-0081

X X X X X X X X X X X X X X
1964 CHEVROLET IMPALA Super Sport 2-Door Hardtop. Bucket seats, push-button transmission radio, rear speaker, tinted glass, 8-inch whitewall tires, metal brakes, 327-cu. in. V-8 engine, 300-h.p., posi-traction, 4-speed floor shift, tachometer. What offers? 2261 Elder Place. EV 2-7339.
X X X X X X X X X X X X X X

• CAPRI MOTORS LTD. •
60 CHEV Impala 2-dr HT. Big motor, twin exhausts, power steering, brakes, radio $1895
61 JAGUAR Sedan. 2.4. Jet black, radio. Lovely condition $1495
656 YATES, PH. EV 5-3512

1958 MGA. VERY CLEAN, NEW paint, etc. Financing arranged. $850 or? EV 4-6528.

ONE '60 PONTIAC SEDAN COUPE automatic; one '54 Dodge station wagon. Best offers. 479-6237 after 5.

1959 MORRIS MINOR, RUNNING good. Also '52 Chev. custom radio. GR 8-2088.

1958 CHEV. NOMAD STATION wagon automatic 4-door. $995 Albany St.

XK 150 JAGUAR ROADSTER, silver-grey lacquer, very low mileage, showroom condition. EV 4-0280.

HAVE TRANSPORTATION, WILL sell '49 Pontiac. Offers. 1419 Bay St., 383-6191.

MUST SELL 1960 HARD TO GET automatic Rambler station wagon. Any reasonable offer. EV 5-9893.

1957 OLDSMOBILE 2-DOOR HARDtop. Excellent condition, radio, heater, etc. EV 2-9093 after 5:30.

NOTHING DOWN, $30 MONTHLY. '57 VOLKSWAGEN, $675. ARTS CARS, BURNSIDE AT HARRIET.

WHOLESALE PRICES AND NO DOWN PAYMENT. ARTS CARS, BURNSIDE AT HARRIET.

2-DOOR HARDTOP, '56 PONTIAC. New: trans., clutch, brakes, etc., $750 cash. EV 3-3047.

1956 OLDS 2-DOOR HARDTOP. Best offer. 384-4351.

'54 VAUXHALL SEDAN, GOOD condition $250. GR 7-3777, 1800 Ruby.

'51 METEOR CONVERTIBLE, 2840 Foul Bay. 384-7742.

1960 SPRITE. $1500. EV 4-0768.

1955 STUDEBAKER, LOW BODY coupe. $600 or offer. EV 2-8273.

'60 SMALL WAGON. WILL TRADE. 383-3000.

1960 VOLKSWAGEN, MINT CONdition. 384-6363.

1960 ANGLIA. GOOD CONDITION, paid cash. EV 3-7823.

100 CARS FOR SALE

P P P P P P P P P P P P

PLIMLEY

SEPTEMBER CLEARANCE SALE

P 63 PONTIAC Laurentian Sedan. Radio, heater. Only $2695

P 60 TRIUMPH Herald. As new $995

P 63 AUSTIN A60 Sedan. Automatic. Only $2095

P 62 FALCON Sedan. Tutone. Low mileage $1995

P 57 BUICK Tudor Hardtop. All power. As is $395

P 63 RAMBLER 4-door Sedan 220. Reg. $2195 SALE $1995

P 63 MORRIS COOPER Tutone blue-white. Reg. $1595. SALE $1395

P 63 Healey 3000 Sports. Radio heater. Reg. $3,195. SALE $2995

P 63 CHEV. BEL-AIR 2-door. 1-owner, low mileage. SALE $2495

P 62 AUSTIN 850 Sedan. Like new. Reg. $1,195. SALE $995

WRITTEN WARRANTY

P 62 RAMBLER Custom Sedan. Reg. $2,295. SALE $2095

P 62 RAMBLER WAGON 4-door. Roof rack, pulmanized. Reg. $2,695. SALE $2495

P 61 AUSTIN WAGON 850 Reg. $1,195. SALE $995

P 60 RAMBLER Sedan. 1-owner, like new. Reg. $1,695. SALE $1545

P 59 RAMBLER American Sedan. Tutone, A-1. Reg. $1,198. SALE $1025

P 59 BUICK 2-door Hardtop. All power, fully equipped. Reg. $1,895. SALE $1745

We Have Expanded To Serve You Better

P 58 HILLMAN. Sedan. Only $495

P 58 AUSTIN A55 Radio, heater, overdrive, new paint. Reg. $995. SALE $845

P 58 CHRYSLER Sedan. Full power, very clean. Reg. $1,595. SALE $1295

P 57 AUSTIN A50 Sedan. Very clean. Reg. $795. SALE $695

P 57 VAUX. VELOX Sedan. Reg. $895. SALE $745

P 57 BORGWARD 2-door. SALE PRICE $375

P 55 FORD 4-door. SALE PRICE $395

P 54 VOLKS. PANEL a steal at $495

P 53 PONTIAC Sedan. SALE $150

P 52 DODGE Sedan. SALE $150

FOR THE BEST DEAL DEAL WITH THE BEST

PLIMLEY

P 1010 Yates EV 2-9121

P P P P P P P P P P P P

SACRIFICE SALE, '57 OLDS 2-door hardtop, power steering, power brakes, excellent condition throughout. $1,395. EV 2-3095.

1957 FORD FAIRLANE 500 2-DOOR hardtop. Beautiful condition inside and out. Leaving town, must sacrifice. 385-0763.

1959 PONTIAC SEDAN, RADIO, automatic, premium condition. Sacrifice for $1,350 cash. Home Service, Gorge and Douglas.

'61 CHEVY 4-DR SEDAN, STANDard 6. Radio, heater, seat belts. Will accept trade. 988 David St., 385-2634.

1964 CHRYSLER SARATOGA 4-door sedan, automatic power steering, power brakes, radio. Like new. Must sell. Best offer. GR 9-1538.

HARD TO GET MODEL, 1964 custom sports Parisienne. 2,000 miles. Full new-car warranty. 386-1928.

'57 PLYMOUTH PLAZA SEDAN, clean condition. Asking $400. Phone EV 3-4392.

1946-47 FORD COUPE PLUS parts. EV 8-5042.

HUNTER'S SPECIAL. 1947 Willys. 383-6336.

'51 AUSTIN, NEEDS NEW CLUTCH. $60. EV 4-6167.

IMMACULATE '52 PREFECT, RECent valve grind. $225. GR 9-6806.

1955 FORD VICTORIA 2-DOOR hardtop. Automatic. EV 3-9006.

100 CARS FOR SALE

JAMESON MOTORS LTD.
Home of
Sunbeam - Humber
Hillman - Jeep

1963 MORRIS Cooper. Tach, radio, low mileage, top shape $1595

1963 TRIUMPH Herald 2-Dr. Only 5000 miles, perfect $1495

1961 RAMBLER Stn Wgn. OHV engine, reclining seats $1595

1960 VOLKSWAGEN 2-Dr. Radio, excellent condition $995

1957 CONSUL Sedan. Popular British Ford. 4 cyl $695

1955 HILLMAN Sedan. New paint job $595

1959 VAUXHALL Victor Sedan. Radio, very clean $895

1963 HILLMAN Super Minx Sedan. This is a beauty $1895

1956 FORD 2-Dr Stn Wgn. Third engine, well kept car $795

1957 AUSTIN A55 Sedan. Popular British light car $795

1959 AUSTIN A40 2-Dr. Ideal utility vehicle $795

1951 HILLMAN Sedan. This is a real bargain $145

740 BROUGHTON ST.
VICTORIA, B.C.
384-1161
Serving Victoria for over 50 years

SUBURBAN MOTORS

Drive a Little Farther and Save a Lot More

IT'S THE DIFFERENCE THAT COUNTS

• • •

FORD FACTORY CREDIT Available Through Personal Credit Counselling

FREE LIFETIME LUBRICATION WITH ALL USED CAR PURCHASES

WE WILL NOT KNOWINGLY BE UNDERSOLD

SUBURBAN MOTORS
Douglas at Saanich Rd.
EV 6-6131

• LES BLOW 2949 DOUGLAS •
63 FORD and camper
61 PONTIAC
61 VOLKSWAGEN
60 SIMCA
58 CHEV
57 PLYMOUTH Wagon
57 JAGUAR
56 FORD Wagon
56 L.A.C. Panel
55 RAMBLER
54 DODGE
64 G.M.C. Suburban
64 MORRIS 1100
63 FAIRLANE H.T.
63 MORRIS 1100
62 FAIRLANE 6
62 PONTIAC 6
58 CHEV

MAYNARDS FORTHCOMING CAR AUCTION. CONSIGN NOW. LOCATION—SUPERSONIC CAR WASH, GORGE RD. ACROSS FROM COFFEE MAC'S. Our appraisers will be on hand all week. Appraisals without obligation. Early entries will get priority. There will be sedans, trucks, station wagons, sports cars, etc.

ONE OWNER
1960 Pontiac Laurentian V-8 Sedan, automatic, radio, only 38,000 miles. Top condition. Trade and payments accepted. Phone GR 7-4987.

DANDY STUDENTS CAR: economical 1952 Hillman sedan. Recently overhauled. 2 new tires. Must sell. $195 or best offer. Phone EV 2-2948.

GOING BACK TO SCHOOL, MUST sell 1960 MG—rebuilt motor, clutch, transmission, new windows. Will take trade or best offer over $1,195. Ph. EV 5-0071.

HUNTER'S DELIGHT
'61 Chrysler, excellent tires, 2 brand new Suburbanite snow tires; completely winterized. Good running order. $100. 477-4908.

'60 COMET 4-DOOR V-8 STATION wagon, de luxe model, simulated wood panelling, low mileage, white wall tires. Like new. Make me a reasonable offer. Phone GR 9-3457.

1962 ENVOY, 4-DOOR SEDAN, 9,000 original miles. As new. Must sell on account of illness. $1,495. Call Sat and Sun 9 a.m. to 6 p.m. 1137 Newport.

1956 CADILAC COUPE DEVILLE, new motor and transmission, excellent condition. May be seen Paul's BA Station, opposite Mayfair.

$600 CASH, 1961 TRIUMPH HERALD convertible. 28,000 miles. 1 owner. Prime condition. Beach Dr., Uplands. EV 3-1688.

1949 PLYMOUTH COUPE. JUST completed $125 on body work and paint job, completely stock, asking $275. GR 9-3082.

1947 PLYMOUTH, $100; '53 AUSTIN Convertible, $300. Both in good condition. 477-4477.

1956 CADILLAC COUPE DE VILLE, good condition, $2,750. Can be seen at 882 Garbally Road. EV 5-1398.

'56 PLYMOUTH HARDTOP, 240 h.p., 3-speed stick. Posi traction. Extras. EV 2-7009 after noon.

1958 CHEVROLET, MOTOR OVERhauled, new rings, clutch and brakes relined. $350. Phone 383-6681.

1962 FAIRLANE 500 2-DOOR SEdan. Automatic 260 V-8. Many extras. EV 5-0740.

'62 ZEPHYR — A-1 CONDITION, terms, no down payment. Phone GR 4-1373.

1952 CHEVROLET. RELIABLE transportation. Comfortable car. $175. GR 9-1174 after 7 p.m.

1960 CORVAIR, IN GOOD CONdition, $1,100. Phone after 6 p.m. EV 6-0280.

1949 MERCURY, $150. 382-3436.

'51 AUSTIN, GOOD RUNNING order. $125. EV 4-2389.

1955 OLDS 2-DOOR HARDTOP. 37,000 miles. $695. GR 7-3029.

1957 METEOR, V8, RADIO, AUTOmatic. $695. GR 7-3029.

1951 MORRIS OXFORD. $125. PH. GR 7-3029.

1951 CHEV. GOOD TRANSPORTATION, any reasonable offer. 383-6054.

1955 ANGLIA. GOOD CONDITION. $450. GR 9-3668.

1949 CHEV. COUPE. GOOD CONdition. $225. EV 2-7787.

1949 HILLMAN, GOOD SHAPE. GR 8-4204.

1952 BUICK. GOOD CONDITION. $100. GR 9-7241.

'58 CONSUL, $175, 1438 BROOKE St. 382-7081.

1950 CHEVROLET. GOOD RUNNING order. $300 or best offer. EV 3-9377.

100 CARS FOR SALE

CONDITION
• SELECTION
• PROTECTION
• TERMS
• PRICE
ALL AT NATIONAL

• • •

Island's Largest Selection of Premium Cars!

• • •

YOU'LL NEVER BUY FOR LESS!

62 VOLKSWAGEN 1500 Station Wagon, custom radio, roof rack. Showroom condition, cost new over $3000.
SALE PRICE $2395

60 VAUXHALL Super Station Wagon, custom radio, tutone, whitewalls. Without a doubt the nicest one in town.
SALE PRICE $1695

64 PLYMOUTH 4-Door Station Wagon, automatic transmission, roof rack. 7,000 one-owner miles. Balance of Chrysler's 50,000 mile or 5-year warranty. SAVE $620.

• • •

SAVE UP to $1020
22 Executive Driven DEMONSTRATORS!!!
Your choice of
• 5 Valiants
• 8 Dodges
• 2 Chryslers
• 2 Rovers
• 2 Studebakers

• • •

62 BUICK Le Sabre 4-Door Hardtop. Power brakes and steering, custom radio, luxury throughout.
SALE PRICE $3195

61 TRIUMPH Herald 2-Door Sports Coupe. Dual carbs, bucket seats, floor shift. Regular $1100.
SALE PRICE $888

61 CHEVROLET Corvair Monza Sports Coupe. 4 on the floor, whitewalls, custom push-button radio.
SALE PRICE $1795

56 DODGE 4-Door Station Wagon. Automatic transmission, custom radio, tutone, wheel discs.
SALE PRICE $669

61 SUNBEAM Alpine Sports Roadster. Ideal for the young at heart.
SALE PRICE $1244

63 COMET De Luxe Sedan. Big motor, automatic transmission. Showroom condition.
SALE PRICE $2595

58 RAMBLER Super 4-Door Sedan. Reclining seats, one owner.
ONLY $1195

BUYER BENEFITS
• Reconditioning by experts
• Written warranty
• Free exchange
• Bonded salesmen
• Top allowance for your car
• Immediate delivery

On-the-Spot 100% FINANCING
On Life, Sickness and Accident Insured Policy

57 CHRYSLER Windsor 4-Door Sedan. Fully luxury equipped.
SALE PRICE $1072

58 CHEVROLET 4-Door Family Sedan, heater, defroster, signals. Reg. $1200. SALE PRICE $975

61 MERCEDES-BENZ 190 Diesel. A prestige economy car.
SALE PRICE $1595

OUT THEY GO!!

X X X X X X X X

No Money Down
only $4.50 per week
Wholesale Clearout
Must have room!!!

57 CHEV 4-Door Sedan, 6-cyl, standard shift.
SALE PRICE $648

55 PLYMOUTH Sedan, no money down.
FULL PRICE $177

56 VAUXHALL, no money down.
FULL PRICE $382

56 HUMBER Sedan, radio.
SALE PRICE $522

54 PONTIAC 4-Door Sedan, radio automatic.
SALE PRICE $282

54 CONSUL Convertible, no money down.
FULL PRICE $275

55 BUICK Sedan, no money down.
FULL PRICE $478

TOP RETAIL For Your Trade
• Chrysler • Dodge • Valiant
• Barracuda • Triumph
• Dodge Truck Dealer

"The most trusted name in the automobile industry, in our 55th year!"

EV 4-8174
NATIONAL
— on Yates —

100 CARS FOR SALE

HORWOOD BROS.

63 CHEVROLET Bel Air 2-Dr. Sedan. De luxe model with many extras $2,395
61 MGA Sports, one owner $1,595
59 MORRIS Oxford Station Wagon, 4-Door model $995
58 VOLKS Van, good condition $895
56 MORRIS OXFORD Station Wagon $695
55 CHEV 2-Door $395
55 ZEPHYR $295
53 MORRIS Oxford. Good condition $295

— BANK FINANCING —
Morris - M.G. - Wolseley
810 Johnson Street EV 3-6113

• • • OUT MAYFAIR WAY

56 MERC Sedan, floor shift $198
57 PLYMOUTH Sedan, 6-cyl., radio $498
56 FORD 2-Dr. Hardtop, 6-cyl., automatic, radio $895

MAYFAIR MOTORS
736 Cloverdale 386-7313

• UNITY USED CARS
NO DOWN PAYMENT
On Approved Credit
60 HILLMAN Minx A1 ..... $795
58 METEOR Club Coupe $795
58 PLYMOUTH 2-door hardtop $650
57 METEOR "500" Sedan, A/T $895
MANY OTHER MAKES AND MODELS
• Cars Wanted for CASH OR CONSIGNMENT
854 Pandora EV 6-5631

LEAVING TOWN, MUST SELL second car, like new, 1964 Meteor V8. Phone 383-8346.

NOTHING DOWN, $12 MONTHLY. 1954 ZEPHYR, $195. ARTS CARS, BURNSIDE AT HARRIET.

1962 T-BIRD HARDTOP, BEIGE with buckskin interior. Best offer. Trade. GR 9-2388.

1960 METEOR STATION WAGON. Excellent condition, 1 owner, 17,000 miles. $2,000. EV 2-9988.

1960 PLYMOUTH DE LUXE SPEcial sedan. Heater. Good condition. $895. EV 5-2282.

'59 MERCEDES DIESEL 180D, 30 miles p. gal. $1,295. Small trade car or? 1110 Princess Ave.

'62 LARK HARDTOP, 289 MOTOR, 4-speed box, bucket seats, $2,500. EV 6-3677.

1956 BUICK HARDTOP. FULLY powered, immaculate, $1,000. Ph. 383-9180.

ESTATE SALE — 1961 RAMBLER Classic De Luxe. Best offer. Phone EV 4-0891.

1963 TR-3 WITH RADIO. NEW tonneau cover. In excellent condition. $1,995. EV 4-2725.

'60 PLYMOUTH AS 18 $60. Phone GR 7-1020.

FOR QUICK SALE. '54 AUSTIN A-40 $150. 385-4805.

1952 HUMBER. RUNS WELL. PH. EV 2-8080.

'58 CONSUL. GOOD CONDITION. $500. New clutch. EV 3-6558.

1948 MORRIS, GOOD CONDITION. GR 7-3512.

ROVER '90', 1955, WELL CARED for. $695. EV 5-7850.

'56 METEOR. $500. Phone 385-8842.

101 FOREIGN IMPORT AND SPORT CARS

BEAUTIFUL ROYAL BLUE MORgan Plus 4 drophead coupe roadster, red leather interior, radio, heater. Offers. Phone EV 2-3397 or EV 3-3542.

'60 SPORTS CONVERTIBLE SAtima Simca. Bright red. $280 down, take over payment of $34. Balance $600. To be seen at 1811 Oak Bay Ave.

For your NEW VOLVO
—See Harvey Maser
• DAVID MOTORS •
(Volvo Specialists)
Yates at Cook EV 6-6168

1959 M.G., WHITE, EXCELLENT condition. Phone B. H. Proft, 385-8322 nights or weekends, or 385-6774 weekdays.

NOTHING DOWN, $47 MONTHLY. 1961 MGA, $1,495. ARTS CARS, BURNSIDE AT HARRIET.

'60 TR3, WHITE, NEW CLUTCH, low-gear generator, muffler and battery, $1,200. EV 3-0195.

1957 AUSTIN HEALY 100-6, 4-seater, all accessories, excellent condition. GR 7-3561.

1956 TR-3, WIRE WHEELS, EXcellent condition, $975. EV 5-2763.

1955 M.G.T.F. FOR QUICK SALE, $1,250 or nearest offer. GR 9-1917.

1959 M.G.A. $1,300 OR NEAREST offer. EV 5-0158.

1963 MORRIS 1100, 4-DOOR, safety harness, 1 owner. EV 5-8493.

'58 TR3. MANY EXTRAS. GOOD buy at $995. 385-7225.

105 TIRES

$1 DOWN
$1 A WEEK
Buys a New Goodyear Tire
See us for Brake Relining, Wheel Alignment, Shocks and Mufflers. Easy, Easy Terms
VICTORIA TIRE LTD.
Government at Herald EV 2-6191

ANDY AND JACK offer
25% OFF
NEW TIRES ANYTIME!
FRANCIS BATTERIES & TIRES LTD.
2150 Blanshard St. EV 3-7082

WESTERN OK TIRE STORE
Flats Fixed 50c.
Tubeless 75c
USED TIRES — 82x16, 600x16, 650x16 and other sizes in stock.
A block south of Mayfair.
Phone 385-2131.

CHECK PRICES, THEN SEE US. Village Service, Cadboro Bay.

106 TRUCKS

DOMINION MOTORS
EV 5-8012 1312 Douglas
60 GMC ¾-ton and Camper complete $1395
57 Chev. 2-ton; 54 IHC 2-ton; 62 Merc ½-ton PU; 57 Thames Panel; 51 Merc 1-ton PU; 62 Chev PU, long box, FD; GMC ¾ PU; FD, IHC 1-ton flat deck; 51 Chev 1-ton panel; 49 Ford 1-ton flat deck; 47 Fargo flat deck.

CAVEMAN CAMPER SALES AND SERVICE
Trailer and Camper Repairs

HUNTER SPECIALS!
62 Chev. ½-ton 4-speed, postraction. 54 Chev. ½-ton pickup.
George King Truck Sales Ltd.
940 Hillside EV 5-3084

NEAR NEW 1963 WILLYS JEEP pick-up truck, 4-wheel drive, fully equipped. Best offer takes. 384-8871 weekdays.

'64 ECONOLINE, HEAVY DUTY van, full custom interior, 3-speed dual range automatic. Houston Motors, 2744 Watson, 478-4233.

NOTHING DOWN, $34 MONTHLY. 1959 PICKUP, $1,095. ART'S CARS, BURNSIDE AT HARRIET.

1962 MERCURY, FLEET SIDE, $1,450. Will take older pick-up. Ph. 383-6336.

NEW AND USED TRUCKS AND campers. Lee Bloss, 2840 Douglas Street. EV 4-7943

FORD PICK-UP TRUCK, GOOD condition, $525. GR 4-2533 after 6 p.m.

1956 FORD ½-TON WITH ALUminum Camper, sleeps 2. $975 or offer. EV 4-1432.

½-TON FORD PICKUP WITH CANopy, $275. Trans-Canada Texaco Service, or GR 9-9734.

INTERNATIONAL HALF-TON pickup, reliable, needs tires. $120. GR 9-8128.

1947 DODGE 2-TON, LICENSED, $150. GR 9-2188.

1956 G.M.C. 1-TON, GOOD CONDItion, $300 or nearest offer. GR 9-2718.

1960 G.M.C. ½-TON PICKUP WITH camper and extras, $1,795. GR 9-3233.

106 TRUCKS

59 IHC R194 211 WB $2000
62 Ford F100, 4-wheel drive $1475
62 Econoline pick-up $1295
60 GMC 1-ton, duals $1695
57 Chev panel V-8, 4-speed $995
Comet pick-ups, panels—vans—flat decks, dumps, tandems, walk-ins.
Deighton Service, opp. Arena.

FOR SALE — 1964 G.M.C. HALF-TON panel, 10,000 miles. $2,300. 475-3686.

DODGE ½-TON PICKUP. $175. EV 4-1210.

'62 CUSTOM ½-TON PICKUP, long box. 3625 Drum Ave.

1956 FARGO HALF-TON. WHAT offers? G. McLeod, 149 Kendall.

107 PARTS, ACCESSORIES

MUFFLERS
For most makes of cars from $3.85

Examples	Reg.	Spec.
Austin A-40	$ 5.50	$ 3.85
Chevrolet 54-62 (most models)	9.25	6.94
Pontiac 54-62 (most models)	9.25	6.94
Ford 54-62 (most models)	11.95	8.96
Plymouth and Dodge (most models)	12.65	8.86
Rambler (most models)	19.90	14.55
Volkswagen (pass.)	18.70	10.85
Triumph Herald	10.50	7.15
Triumph TR 2-3-4	12.70	8.75

NATIONAL MOTORS
819 Yates EV 4-8174

OUR NEW LOCATION
2130 Blanshard Street
Your Car's "Heart" is the BATTERY
For a strong, sure start every time Get an "ACME"
12-VOLT BATTERY
$12.75 Ex.
Delivered and Installed
FRANCIS BATTERY & TIRES LTD.
Retreading Specialists
EV 3-7032

• MICHELIN TIRES •
The ideal Sports Car Tire!
D & D TIRES LTD
Victoria EV 2-7283 Duncan 746-7191

MUFFLER SALE
49-54 Ford $6.50; 55-60 Ford (most) $8.50; 49-53 Chev $6.50, 54-62 Chev $7.50; Chrysler Products, $7.50 to $8.50. Others in stock at similar reductions. Sandy's Auto Parts, 1023 View Street. EV 5-4478.

RINGS FOR ALL MOTORS. Gaskets, Bearings, Machine Work. CORDS PISTON RINGS at 831 Johnson Street. 383-6011

NEW MOTORS FOR FORDS, Dodges, Chevrolets, $195 and up. Exchange. Free financing. Phone 478-3131.

WANTED, BIG V8 MOTOR, SUITable for '56 Mercury, have cash. EV 2-8930.

'51 HILLMAN MOTOR, CLUTCH, transmission, 4 wheels and good tires. $40 or offer. EV 4-4366.

LANGFORD AUTO WRECKERS
1074 GOLDSTREAM GR 9-2469

52-54 G.M. CAR RADIO FOR SALE. EV 5-3790.

WRECKING 1950 STUDEBAKER ½-ton Pickup, parts for sale. GR 9-1376.

48 MERCURY COUPE, 50 OLDS engine and transmission. 479-1309.

HEADS COMPLETE AND CAM FOR 348 motor. Phone GR 9-4341.

108 AUTO REPAIRS, SERVICE, TOWING

TRANSWILL AUTOMATIC TRANSmission specialists. EV 4-2951. Rebuilt auto trans from $89.95; tune-ups from $11.95.

FAST, TOP QUALITY RADIATOR repairs, body work and painting at Morrison Chevrolet-Oldsmobile Ltd. Yates at Quadra. EV 3-1108.

AUTO REPAIRS. REASONABLE TERMS. No carrying charges. Dowman's Service, 724 Johnson St.

YOUR VOLKSWAGEN SPECIALists at Burnside Texaco. EV 4-5612.

MAJOR OVERHAUL SPECIALISTS. Richmond Texaco Service. 384-2121.

112 CARS AND TRUCKS WANTED

If You Want Your Car SOLD NOW FOR CASH
Enquire MAYNARDS Auctions
Cars Bought Outright or Sold by Auction
731 Johnson EV 4-5921

• SELL • CONSIGN • TRADE DOWN
NATIONAL MOTORS
819 Yates EV 4-8174

Good, Clean CARS AND TRUCKS WANTED
Cash in 5 Minutes!
— PLIMLEY —
1010 Yates St.

CASH FOR CARS
TRADE UP OR DOWN
MIDTOWN AUTO SALES
847 Yates EV 6-1023

TOP CASH FOR GOOD CARS
A & A CARMART
2644 Quadra opp. Safeway EV 6-7713

WANTED — 1950 TO 1955 SMALL car, Morris or Vauxhall preferred; cash. EV 2-2804.

Before Selling Your Car
CONSULT MORRISON'S
Yates at Quadra EV 3-1108

SPOT CASH FOR YOUR CAR. CAPRI MOTORS, 880 Yates. EV 5-3512.

STATION WAGON, 1956 UP IN good condition. 477-2088.

LATE MODEL LOW-MILEAGE car, cash. EV 5-7339.

113 TRAILERS AND TRAILER PARKS

VANGUARD CAMPERS
Compare quality and prices before you buy. Lon-lay, $695, fully equip. See the new 10'6" s.c. camper. Terms as low as $30 dn. and $30 a mo.
LOG CABIN SALES
750 Goldstream Ave. GR 9-8011

We sell plain and colored aluminum trailer sheets. Call in now at
S. J. PEDEN LTD.
2655 Quesnel 386-3464

MOBILE HOME SPACE
Available in quiet trailer park. Reasonable rates. Adults only. 616 Goldstream, 478-1928.

BLUE BONNET COACH
Vacation rentals. Propane gas parts. Quiet trailer park. Corner Trans-Canada and Millstream. Ph. GR 9-2514.

10½'x8' COLLAPSIBLE CAMPING type, fibreglass roof, sleeps 4 adults and 1 child. Fitted with awnings. Wired for 12 volt. $450. 247 Obed. 382-3092.

WANTED, 15' FACTORY BUILT with brakes. Cash, reasonably priced. Full particulars. Victoria Press, Box 438.

NOTHING DOWN, $15 MONTHLY. NEW CAMPER FOR PICKUP, $595. ARTS CARS, BURNSIDE AT HARRIET.

4-WHEEL TANDEM HEAVY-DUTY low trailer. Suitable for heavy load or tractor, etc. $200. 383-6432.

WANTED, SELF-CONTAINED trailer 16'-18'. Reasonable for cash. P.O. Box 464, Sidney, B.C.

RENT A PRIVATELY OWNED 15-foot travel trailer after September 1. Phone EV 3-0376.

42"x8' FULLY FURNISHED, 3 rooms, side hall. $1800 or best offer. GR 9-6605.

CAMPER AND ½-TON TRUCK for sale. $700 or offer. $41 a month. 1907 Snake Rd.

15-FT ALOHA TRAILER, EXCELlent condition, $1,300. EV 4-3164.

UTILITY PRICES SLASHED
Al's, Bay at Catherine. 383-8233

FOR SALE—2-BEDROOM HOUSE trailer, 32x10. Phone 9 to 6 477-3343.

HOUSE TRAILER, 12', SAME AS new. $1,300. EV 4-6049.

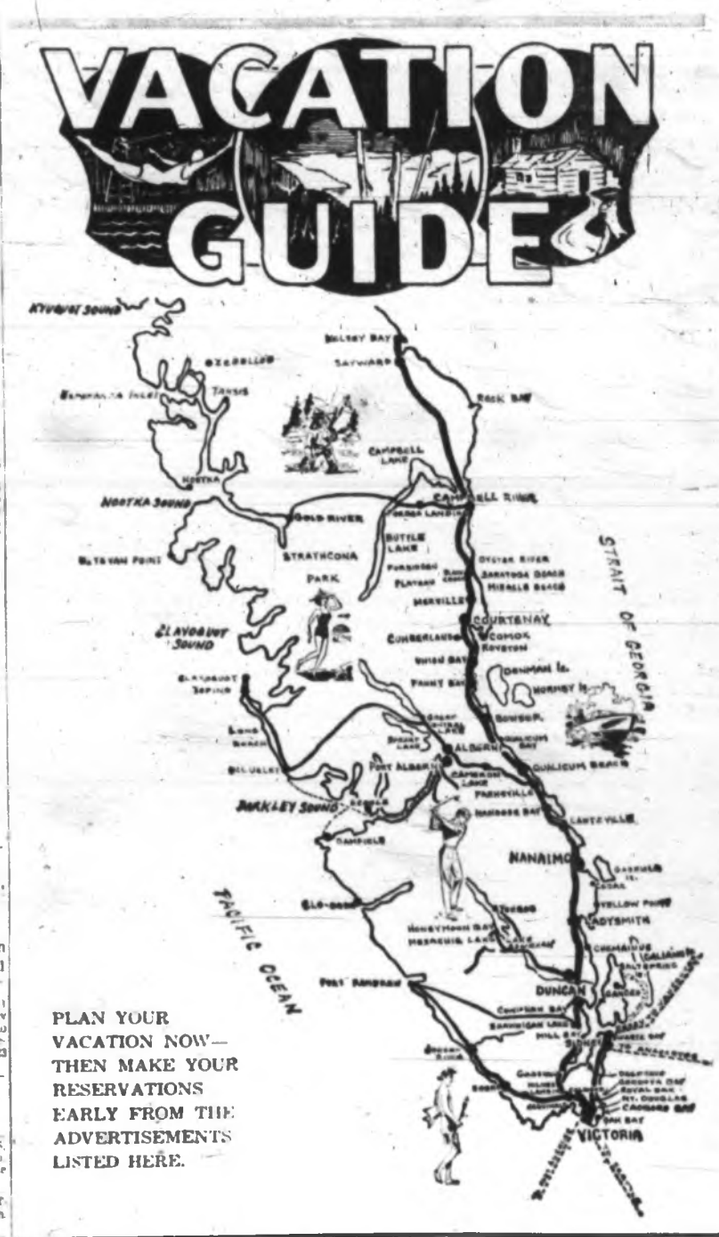

PLAN YOUR VACATION NOW— THEN MAKE YOUR RESERVATIONS EARLY FROM THE ADVERTISEMENTS LISTED HERE.

SALT SPRING ISLAND

THE SHIPS INN
COMPLETELY MODERNIZED!
Located in Ganges, overlooking the harbor. Famous for fine foods—in the dining room or the coffee shop. You will find the rates reasonable and the rooms comfortable. Phone 537-5522 Toll Free for reservations. Write A. B. McCOWAN, Ganges

ARBUTUS COURT
• • • •
Is situated at Vesuvius Bay overlooking Sansum Narrows. Enjoy your holidays at ARBUTUS COURT for a day, week, or all year. Suites furnished or unfurnished, available by the month or by the year at reasonable rates. We invite inspection. Mr. and Mrs. J. G. Reid, R.R.1, Ganges. Phone 537-5415.

CEDAR BEACH RESORT
ON ST. MARY'S LAKE
Salt Spring Island's leading resort. 4-star all-electric housekeeping cottages, individual TV. Boats, excellent fishing, safe sandy beach, golf. Glassed-in lounge with fireplace lets you enjoy the beauty of St. Mary's Lake in comfort. Centrally located, 3 miles from Ganges. Daily, weekly rates. Special family rates. For brochure, write Cedar Beach Resort, RR 1, Ganges.

BOOTH BAY RESORT
• • • •
New all-electric housekeeping cottages on Booth Bay. LODGE—Quiet relaxation, spacious grounds, warm swimming, salmon fishing, clams and oysters. TV in LOUNGE. Shuffleboard, golf, store. Write Box 253, Ganges, B.C. Phone Ganges 537-5551.

MALAHAT
18 Miles from Victoria.

BAMBERTON BEACH FISHING RESORT
IDEAL FAMILY RESORT
SAFE BEACH
Cottages, power boats, good fishing. 24 miles up Malahat, next to Ramberton Park.
New owners
BILL and PHYL SIM
Cobble Hill 743-5594
King Fisherman Weigh-In Station.

SOOKE
28 Miles from Victoria.

Sooke River Cottages
• • • • A.C.R.A.
1 or 2-bedroom cottages individually spaced for privacy in park-like sheltered acreage on tidal river. Fridges, automatic propane heat, cooking, hot water. Reasonable rates. Warm swimming, boating, Golf and shopping near by. 2755 Phillips Road, Box 61, Sooke, B.C. Phone Mr. and Mrs. Alan Riches, Sooke 642-3882.

HARBOUR COURT
Your hosts Ruth and Alex Aitken
• • • •
(ACCRA approved)
(CAA and AAA approved)
Heated Swimming Pool in season. Safe playground for youngsters. All units are housekeeping and fully contained. Close to shopping. Right on the water.
Phone 642-3139
RR2 Victoria, B.C.

SHAWNIGAN LAKE
26 Miles from Victoria.

Mountain View Resort
SHAWNIGAN LAKE
TRAILER AND CAMP PARK
Winter rates available shortly on 6 comfortable cabins. Please call 743-2064 or write Box 82 Shawnigan Lake for information.

COWICHAN BAY

THE MARINA
(Price and Maxwell)
SEAFOOD RESTAURANT, dining inside and out. BOAT MOORAGE. Tackle and bait shop. OFFICIAL KING FISHERMAN WEIGH-IN STATION. Car and boat repairs. Welding. Open 6 a.m.-12 p.m. from Aug. 1 to Oct. 31.
Phone 746-7308

LAKE COWICHAN
35 Miles from Victoria.

CASTAWAY RESORT
Children welcome. Rates reasonable. Large, self-contained family dwellings, each unit overlooking Lake Cowichan. Safe swimming for children, boating, skiing, fishing. Tenting with modern facilities. Box 486, Lake Cowichan. Phone 749-6461.

CEDAR, YELLOW POINT
12 Miles South of Nanaimo.

TILLICUM SEASIDE COTTAGES
12 Miles South of Nanaimo on Yellow Point Road
18 Furnished Cottages, 2 to 8 Rooms
We Cater to Families and Fishermen
Tenting Grounds — Reasonable Rates. Information and Reservations C. Pavey, R.R. 1, Ladysmith
Phone SE 3-1721

PARKSVILLE
31 Miles from Victoria.

ISLAND HALL HOTEL
PARKSVILLE, V.I., B.C.
Phone 248-3225
Open now, new, almost all glass enclosed and heated salt water swimming pool, small very hot salt water soaking pool with turbulence, sauna room, and other recreational

123 CONVALESCENT AND REST HOMES

TEXAS SUNNY TERRACE REST Home. Government licensed for 12. 383-4346.

BANFIELD REST HOME. Vacancies for elderly people. 383-5077.

HOME OF THE GOOD SHEPHERD. Personal care. EV 6-1831.

125 HOUSEKEEPING ROOMS TO RENT

SCOTT APARTMENTS. We cater to middle-aged and elderly tenants. Our rooms are bright and extra large. Fully furnished for light housekeeping. Hot and cold water and gas range in all rooms. With or without private bath. $6 to $11 weekly. EV 2-1721.

WE HAVE SEVERAL LARGE bright conveniently housekeeping rooms and suites for rent at THE BRIDE, just by near Kaiser's gate, and with elevator service. For information and rates, phone EV 5-3461.

CLEAN, WARM ROOMS. ALL found, also studio room, quiet adults. Also one bedroom, self-contained suite, automatic hot water and range supplied. Low rates. 382-6547.

FAIRIS GREEN APARTMENTS. Men only. Housekeeping and sleeping rooms, single and double. Hot and cold water, shower and bath, gentlemen parking. $8, $10 and $12 per week. EV 5-9466. 825 Pandora.

PLEASANT BEDSITTING ROOM with separate modern kitchen, private entrance, central. Suit girl student or nurse. Bed linen, china, utilities included. $55 per month. 386-6082.

LADY PENSIONER OR BUSINESS lady. Main floor, large room, kitchenette, stove, fridge, bus stop, stores, near town. 1208 Pandora. EV 2-3603.

BEDSITTING ROOM, KITCHENette with cooking facilities, near sea, park, bus. Reasonable rates. Del Monte Lodge, 99 Wellington. EV 2-6227.

FURNISHED BEDSITTING RMS. Clean and bright. Kitchen facilities. Reasonable rent. Walking distance to town. Ideal for working girls. Phone EV 2-3987 after 6 p.m.

BEDSITTING ROOM WITH KIT. chenette, furnished, sink, stove and fridge. Fairfield. Close to bus and shopping centre. Woman preferred. EV 5-0185.

3-ROOM SUITE. CLEAN, WARM, private entrance. $65. Also bedsitting room. $40. 1124 Fort St. EV 5-1148.

HUMBER'S GREEN. Bright, clean. All utilities. Linen. $30 PER MONTH AND UP. 2381 GOVERNMENT.

CLEAN, COMFORTABLE, QUIET. Community kitchens. Downtown location. Devonshire House, 780 Fort. EV 3-9123.

BRIGHT, CLEAN, COMFORTABLE front room, all found, good bus service. 1331 Pandora. Elderly person preferred. Ph. 478-3897.

E. AND M. KOCH, MONTREAL ST. 442. Close to city, nice clean rooms $8-$9 weekly all found. Phone 386-9599.

LARGE CLEAN BRIGHT HOUSEkeeping room, furnished, utilities included at $40 per month. EV 3-6215 after 5 p.m. 1202 Fort St.

CLOSE IN, QUIET, UPSTAIRS room, cooker and frig. All found. $35. EV 5-2354.

CLEAN, FURNISHED HOUSEkeeping rooms. Phone EV 2-4436 after 4 p.m.

SINGLE ROOM WITH KITCHENette, quiet, elderly person. 436 Michigan St.

HOUSEKEEPING ROOM, FRIG, stove, sink. Leland Apts. 2512 Douglas. 382-6790.

FURNISHED 3-ROOM SUITE FOR one or two elderly persons. 2630 Quadra, between 8 and 3 p.m.

ONE HOUSEKEEPING ROOM FOR rent. Fairfield district, $20 per month. EV 6-6507.

NICE CLEAN ROOM, EVERYthing supplied, city centre. Working man preferred. EV 3-6891.

2 HOUSEKEEPING ROOMS, 1 with kitchenette. All found. $40. 2155 Elford. EV 6-4361 before 4 p.m.

CLEAN, ALL SUPPLIED — $27. Garage, shop, restaurant, bus. EV 5-9794.

SMALL HOUSEKEEPING ROOM. $27 a month, suitable older person. Jubilee district. GR 8-2879.

FURNISHED LIGHT HOUSEKEEPing room. EV 4-3961.

NEW BACHELOR SUITES, $65, $70. Estrella, 380 Gorge. EV 3-6703.

LOVELY MODERN FURNISHED room. $32. EV 5-7362. EV 2-2796.

3-ROOM UNIT, ALL FOUND, GArage. 384-6958, after 5.

NICE ROOM DOWN TOWN, ONLY $30. All found. 1417 Douglas.

WARM, LARGE, FRONT ROOM. Furnished. Apply 1125 Fort. EV 4-9776.

FAIRFIELD—CLEAN ROOM, KITchenette. Students. EV 3-3095.

FURNISHED HOUSEKEEPING rooms with stoves. $23. EV 3-9865 fridge. All found. 1187 Johnson.

NICE ROOM WITH BALCONY.

128 APARTMENTS TO RENT FURNISHED

2-BEDROOM FURNISHED APARTment, ground floor. Jubilee area off Oak Bay Ave. $110 per month. Phone EV 3-2374.

3-ROOM FURNISHED SUITE, close to Bay and Fernwood. Man and wife or 1 or 2 women. $55 a month. Phone 388-6819.

2 FULLY FURNISHED 1-BEDroom suites. High Rockland area. $75, $80. Suit young couple. Ph. EV 5-0535. EV 3-2869.

NEAR NADEN, MODERN 1-BEDroom suite, frig and stove. Available Sept. 13. EV 2-3349.

3-ROOM SUITE, BATHROOM, separate entrance, oil heat. Adults. $65. EV 2-9737.

CANADIAN CREST MOTEL. Weekly, monthly rates; large cottages, kitchens, TV; bus. 479-9402.

BACHELOR SUITE, DOWNTOWN block, $35, utilities included. Caretaker at EV 2-9816.

2 COMFORTABLE CLEAN ROOMS, bed-sitting room and kitchen. 1468 Harrison, off Yates. EV 5-3593.

2 ROOMS AND BATH, GROUND floor. Heat and electricity supplied. Central. $60. EV 3-8468.

SELF-CONTAINED UPSTAIRS suite, $65 per month, all utilities included. 901 Selkirk. Phone 386-6181.

TWO LARGE BRIGHT APARTments. Pensioners preferred. Phone EV 4-7434 after 6.

2 ROOM SUITE, BUSINESS OR professional preferred, in lovely home. $55. EV 3-4729.

FAIRFIELD, CLEAN, SUNNY suite, main floor. $75. Quiet adults. EV 6-6328.

3-ROOM SUITE, BATTERY, NEAR Beacon Hill park. 2-room suite on Belmont. GR 7-2958.

JUBILEE DISTRICT, PRIVATE ENtrance, hot water heating, laundry facilities. $80. EV 3-8424.

PRIVATE 2 ROOMS AND BATH, ground floor, long term. 1471 Newport, Ste. 1.

ACCOMMODATION IN APARTment for business or professional woman. 383-5897 after 7.

FORT AVALON MOTEL, BEACON Hill Park. 651 Avalon. EV 3-5458. Days, weeks, months. Reasonable.

$65. NICE 1-BEDROOM SUITE. For young man in quiet home. See this Sunday. Fairfield. EV 5-8084.

ESQUIMALT, 1 AND 2-BEDROOM suites. 384-5564, 382-0100.

NEW BACHELOR SUITES, $65, $70. Estrella, 380 Gorge. EV 5-4703.

SMALL, BASEMENT SUITE. ALL found. Phone after 5. 382-0464.

$45—NEW FRIG, NEW STOVE, new sink. Superior St., EV 3-8437.

TWO LARGE BRIGHT HK RMS. Pensioners preferred. EV 4-7434.

2 ROOMS, EVERYTHING INcluded. $70. Jubilee area 383-1940.

WORKING GIRL TO SHARE 2-bedroom apartment. GR 9-2750.

FAIRFIELD—CLEAN, BRIGHT 3-room suite. EV 4-3326.

ROCK BAY AVE. 2 ROOM SUITE Vacant. EV 4-2198.

ATTRACTIVE BACHELOR SUITE, self contained, central. $50. 477-4232.

OAK BAY BACHELOR SUITE IN apt. $45. EV 5-0892.

SMALL COZY SUITE, SUIT LADY or elderly couple. EV 2-8042.

HEAT, TWO ROOMS, BATH, NEAR bus, park. EV 5-4370.

THREE ROOM SUITE, $35, 749 Market. Apply 750 Market. EV 3-5583.

128 APARTMENTS TO RENT FURNISHED

$65 ROCKLAND — Beautifully furnished small apt., consisting of living room, with elec. fireplace, bedroom, bathroom and small kitchen. All wall-to-wall carpet and fully furnished, including linen and cooking utensils in converted house, high up near water tower. Great view, separate entrance. Suitable for one person. Rent $10 per mth. One-year lease required. 479-0461.

Rental Department
KER & STEPHENSON LIMITED
650 Broughton St.
EV 3-3411

GORDON APT. 930 Gordon Street. Furnished, modern apt. in town. $62 per mo.

MONTROSE APT. 1230 Blanshard Street. Furn bach apt. $65 per mo. Apply caretaker, Ste 1.

Contact Rental Dept.
KER & STEPHENSON LIMITED
650 Broughton St.
EV 3-3411

JAMES BAY
2-room suite. All found. $47.50. Ph. 479-5530, 388-5646. 117 Superior St., No. 1.

3-room self-contained suite. $50. 3 Alma Place. 479-5530.

Housekeeping room for man. 225 Quebec St. $25. All found. 388-4401. Suite 1 or 479-5530.

COLWOOD MOTOR COURT

For quiet people who want an immaculate 2 or 3-room suite in 2½ acres parkland, just 15 mins. city. Elec. kitchens, TV, maid service. Daily and period rates. 616 Goldstream (Hwy 1-A). 478-1923.

MICHELANGELO

A new, close-in, spacious suite by day, week or month. Everything supplied. 1138 Yates St. EV 4-0632. EV 3-4781.

GONZALES BAY, 1-ROOM APARTment, private bath and entrance. Modern, on ground floor. Close to bus and stores. $50. Quiet tenants preferred. Suitable for nurses. Ph. EV 3-5384.

3-ROOM BASEMENT SUITE, SUITable for working girl, stove, frig, shower, phone. Separate entrance. Gorge area. $60 a month, all included. Available Oct. 1. Phone EV 4-3075.

PARK MANSIONS
903 North Park
Clean, well-furnished, 3-room, self-contained suites. Automatic heat and hot water. Central location. $65 per month. EV 3-5462. EV 3-5621.

OLDE ENGLAND INN HAS BEAUtiful furnished apartments available now from $60 to $130 per month. Singles $60, $75 and $80. All in 4 acres of beautiful grounds. On bus stop. EV 2-6811.

1-BEDROOM APARTMENT, GONzales Bay, fine beach. Close to bus and shops. Quiet adults preferred. Suitable for nurses. No pets. $75. EV 3-6164.

OLD MILL MOTEL
Comfortable 1 and 2-bedroom suites. Reasonable weekly and monthly winter rates. Near school and bus. 478-2281.

1-BEDROOM UPSTAIRS SUITE, IN 4-plex on Linden Ave., near Fairfield Road. Heat and laundry facilities. $70 per month. Available Sept. 13. 388-4820.

DE LUXE 3-ROOM APARTMENT fully equipped kitchen, private bath. Apply Suite 7, 1036 Belmont Ave after 5:30.

SMALL BASEMENT SUITE, HOLLYwood Crescent area, close to bus, woman preferred, heat, water, light included. $40. 388-3204.

$75 — BY PARLIAMENT BLDGS. Ground 3 rooms, own entrance. Linen, parking. GR 8-1088 (Mr. St. Clare) days; evenings EV 6-6463.

BEACON LODGE, 39 Douglas, BY THE SEA. Bachelor Apts — H.K. rooms — Lounge. Companionship — atmosphere. 386-8801.

4 LARGE CLEAN ROOMS, FRIDGE and washer. GR 8-3031 after 11.

$50. VIEW APARTMENTS
Walking distance 1048 View

129 APARTMENTS TO RENT UNFURNISHED

FURNISHED OR UNFURNISHED

Apartments and Town Houses just minutes from Victoria in secluded

CHRISTIE POINT

unfurnished from $110—furnished slightly extra

See Page 7 for details

Montreal Trust

RUDYARD KIPLING APARTMENT
1420 Beach Drive

Magnificent new de luxe suites all with unobstructed sea views. This apartment offers discriminating tenants more value and more living area for their rental dollars. These spacious two-bedroom suites include two bathrooms, all General Electric coloured appliances. Rents are from $273.60 to $370.00 per mo. For appointment to view please contact

Rental Dept.,
KER & STEPHENSON LIMITED
650 Broughton St.
EV 5-3411

ROYAL BEACH COURT
WATERFRONT
629 DALLAS ROAD

Available now, de luxe one-bedroom suite. Elevator, individual heat control. Free automatic laundry and parking. R. Drapes, $180. Available on or before Oct. 1. EV 6-7481.

MARALENA COURT
1610 Belcher Ave.
(Off Fort St.)
Attractive 1-BR suite in newly completed modern block, with all conveniences. Near town and bus line. $110. Also bachelor apt. with separate entrance. $60.

P. R. BROWN & SONS LTD.
762 FORT ST. 385-3435

KINGSTON STREET
One only clean, bright, redecorated two-room self-contained bachelor suite. Heat and hot water supplied. Within walking distance to everything. Available immediately at $45 per mo. E. P. HEATH, 625 Yates Street. Phone 382-3118. Eve. 383-6355.

IMMEDIATE OCCUPANCY
3-room basement suite, heat and light provided. Dunsmuir area. Private entrance. $50 per month. Mr. Fortune, University Realty Ltd. 477-1535.

HEAD ST., NEAR SHOPPING centre and bus. Heated 2-room apartment, own porch entrance. $63 a month. Sorry, adults only. Phone GR 8-1158.

CLOSE IN, ROCKLAND DISTRICT — Nice one-bedroom suite, self-contained, frig, gas range; quiet, homey atmosphere; adults. $125. Linden Avenue.

CLOSE TO ESQUIMALT AND Head St., near shopping centre and bus stop. Modern 3-room suite with heated sunporch. $75 a month. Sorry, no children. GR 9-1153.

PARKSIDE APARTMTS.—No. 4, 217 Cloe st. Remodelled and decorated compact bachelor suite, range, fridge $55. Light included. The Royal Trust Co. 385-4411.

WATERFRONT NEAR GOLF CLUB. From street front you could never imagine the beauty of this site. $300. EV 2-0430.

1677 HOLLYWOOD CRES. BACHElor suite on sea. Man preferred who would do some caretaking. Ph. EV 2-7344.

ROCKLAND AVE. BRIGHT 1-BEDroom suite. Charming, quiet surroundings. $75. EV 6-3094.

ESQUIMALT, 3 ROOMS IN APT. block, elec. stove, fridge, $65. Elec heat, washer, dryer. EV 6-9936.

1-BEDROOM SUITE, TWIN SIZE in new block, at 1250 Richardson. Apply manager.

SUITES—$35 TO $45 PER MONTH, including range, hot water. Walking distance. 383-5631.

2-ROOM SUITE — $30
1455 Elford. EV 3-9465.

129 APARTMENTS TO RENT UNFURNISHED

REGENT TOWERS
Prestige Living
Only
5 Minutes
From
Downtown

ONE-BEDROOM SUITES from $105 per month

BACHELOR SUITES from $74 per month

TWO-BEDROOM SUITES from $149 per month

REGENT TOWERS
415 MICHIGAN ST.
Phone 383-6216

- Complete Kitchen Facilities
- 4-piece Vanity Bath
- Ample Closet Room
- Parquet Hardwood Floors
- Soundproof
- TV Outlet
- Automatic Elevators
- Complete Laundry Facilities
- Latest Appliances and Conveniences
- Patio Balconies

Every consideration has been given to ensure that all extras are available for your comfort and convenience. Suites also available furnished by arrangement.

Exclusive Rental Agents
NORTH WEST TRUST
717 Fort St.

NEWTON GARDEN VILLAGE APARTMENTS
1740 NEWTON ST.
Two Blocks from Royal Jubilee Hospital

Featuring—
Spacious 1, 2 and 3 Bedroom Suites
Hardwood Floors
or
Wall-to-Wall Carpet
Drapes Supplied
Colored Appliances—
30" Oven with Hood Fan
Colored Plumbing
Heatamp and Fan in Bathroom
Cablevision
Private Balconies
Laundry Facilities
Individual Heat Control
Domestic Hot Water
Covered, Heated, Year-Round Swimming Pool

For rental information, please phone Westcott Rentals.
Don Taylor, 388-6473
Children Welcome — No Pets

SENSIBLE RENTS
SEE VICTORIA GARDEN COURT
CORNER MENZIES AND NIAGARA STREETS, JAMES BAY

AND SAVE MONEY

Only 5 minutes to Buildings and downtown
One and two-bedroom units—
Bachelor suites
Large heated pool—Free laundry facilities.
Colored appliances
Master TV outlet in each unit.
Individ. heat control each room.
Free parking and storage.
Play area for children.
Beautifully landscaped
Caretaker on premises.
Rents start at $64.50.

PHONE NORTHWESTERN SECURITIES LTD.
Rental Dept. 810 Government Street
385-6741 or contact resident manager.

WHY PAY HIGH RENTS?
Garden Park, Local Avenue, is the answer to low rents in the most attractive surroundings!
Two blocks from Town & Country.
Six blocks from Mayfair.
Two bedrooms at $80.
Hard to believe but true!
Come and see
Garden Park — EV 4-3959.

VANMEARE MANOR
1013 Vancouver St.
Phones EV 2-6786 or EV 3-6934
Deluxe one - bedroom suites (twin size) $80.00 up. Five minutes walk to Eaton's—Best value in Victoria.

ROYAL NEWPORT
1436-38 NEWPORT AVE.
Seaview 2-bedroom suite, $126 per month.
Immediate occupancy.
Resident manager or EV 5-7707.
MEARS & WHYTE
OAK BAY REALTY LTD.

EMERAUDE APT., 611 ADMIRALS Rd. New soundproof 1 - bedroom ste. $80 to $85. Private balconies. Individual heat control, automatic laundry facilities, draw drapes, colored fixtures and fans in kitchen and vanity bathroom. TV hookup. Ph. EV 3-5651 or EV 2-7918.

ONE BEDROOM APARTMENT IN modern block. Available October 1st. Colored plumbing, TV antenna, laundry facilities, $65 per mth. (Rent reduced $5.50 per month with 1-year lease). 386-5357. 1030 Fairfield Road. Viceroy Apts. Byron Price.

BACHELOR APARTMENT AT $45, apartment at $100. Elevator, laundry and 1-bedroom de luxe, spacious and parking facilities, fridge and stove. Five-minute walk to downtown area. Duriyn Manor, 994 Collinson Street. 385-5090.

OPEN FOR INSPECTION
One and 2-bedroom apartments at reasonable rental, in the new
REGINA APARTMENT
conveniently located close to shopping and transportation on Tillicum at Regina Ave. Apply Suite 112.

AVAILABLE OCT. 1. 2-BEDROOM suite, lovely view, spacious living room, colored fixtures, $80 including heat and garage. Adults only. Shoreline Apartments, 105 Island Hwy. GR 9-6761.

ESQUIMALT
2-bedroom apts. Heat, hot water, fridge, stove, drapes, automatic washing facilities supplied. To view call Newstead Realty Ltd., EV 3-6117.

CLOSE TO NADEN
Equal reduction of $10 on this 2½-rm. $70 apt. in Esquimalt for slight service of showing off suite. Taylor Agencies. EV 2-4312; eves. EV 3-3040.

ESQUIMALT
Kitchen, elec stove and frig. lge liv rm, bedrm, bath. All utilities included. $60. Parking space. Financial Survey Ltd., EV 4-9205.

COMFORTABLE APARTMENT — walking distance town, park and sea, suitable quiet lady or couple. $65. Available Oct. 1st, phone 384-5041.

ESQUIMALT
1-bedroom apts. Heat, hot water, frig, stove, drapes, automatic washing facilities supplied. To view call Newstead Realty Ltd., EV 2-6117.

$67.50 — CORNER OF COOK AND Cedar. Modern 2-bedroom duplex, electrically heated, stove, frig, garage. EV 6-6018. C. N. Montague.

LARGE, 2-BEDROOM, PARTLY furnished suite. Fireplace, fridge and stove, ground floor. $90. 1160 Burdett. EV 2-6288 after 5 p.m.

DE LUXE 1-BEDROOM SUITE IN new apt. Close to sea and park. Parking, TV outlet, $75. 32— Burnside, 616 Battery. EV 6-0430. EV 5-6233.

GONZALES — HUGE, 2-BEDROOM, heated suite; wall-to-wall in living room, range, fridge. Garage. Adults. $110. GR 9-2797.

ONE AND 2-BEDROOM SUITES, automatic gas range, private bath, close in. Child welcome. GR 9-3043.

LANGFORD — ONE-BEDROOM apartment, electric range, automatic oil heat. GR 8-1024.

ONE-BEDROOM SUITE, SECOND floor, Hillside and Quadra location, $70 per month. Heat and parking included. The Canada Trust Company, 382-8111, 630 View Street.

VERY SPACIOUS 2-BEDROOM, upper suite, extras include sunroom and fraser. Lovely garden views. $125. EV 2-9459.

ONE-BEDROOM SUITE, APARTment building, Fairfield, close to beach. Fridge and stove. Adults. $77.50. 386-4464.

CLEARVIEW APT., 1256 YATES. $67.50. Bachelor, modern facilities. G & O Holdings. 386-3894, EV 2-8816.

FURNISHED OR UNFURNISHED upper self-contained $80, utilities. Suit 2 men. EV 5-1267.

129 APARTMENTS TO RENT UNFURNISHED

BURNSIDE GARDENS
CHILDREN WELCOME!

- Family-style garden apts.
- 2 bedrooms (850 sq. ft.)
- 3 bedrooms ($70 (1,200 sq. ft.))
- Double plumbing
- Private patios, balconies
- Heat and hot water supplied
- Washer and dryer in each apt.
- TV hook-up and drapes
- Individual heat control 24 hours a day
- Shopping next door
- Schools and buses are close
- Large heated pool
- Fully-equipped playground

BURNSIDE and TILLICUM
Phone 384-6268

P. R. BROWN RENTALS

BRIARWOOD, 979 Esquimalt. 2-BR suite, $70 or 1-BR suite, $65. Modern block near shopping and bus stop.

CARLTON TERRACE, 929 Esquimalt. 1-BR suite, $105, 910 Carlton Terrace. 1-BR suite, $95.50. Both apts. located in secluded area. Rent incl. heat and elec.

CAMERON, 1501 Pandora. Attractive 1-BR suite. Walking distance to town and on bus stop. $80.

OAK BAY TERRACE (Esquimalt). 2-BR apts. Kitchen with stove and fridge. 2 children acceptable. Ideal for Service personnel. $85.

DAYMER, 2150 Cadboro Bay (Oak Bay). 2-BR suite, $110. 1-BR suite, $95. Includes cable TV.

3020 DIMA. 3-room Apt., with stove and fridge. Rent incl. water and heat. Off of George Rd.

P. R. BROWN & SONS LTD.
762 FORT ST. 385-3435

MONTREAL TRUST COMPANY
1067 Fort Street 386-2111

OAK BAY RENTALS
OCEAN VIEW APTS., 2257 Estevan. 1 bedroom de luxe 2-bedroom suite with double plumbing, wall-to-wall carpet, Tappan range, fridge and dishwasher. Private balcony. The ultimate in comfort and appointments. Main floor, no stairs. Adults only.
SHERWOOD COURT, 1260 Newport. Delightful 1-bedroom sea view apt., $110. Adults only.
PACIFIC SHORES, 2192 Haultain. Spacious 2-bedroom apartment, $137.50. Adults only.
SIDNEY RENTALS
NOR-GARDEN COURT, Henry at Seventh, Brandwyn, spacious apts from $75. Children welcome. Close to school, village, only 30 minutes to town.
The above may be viewed at any time
MONTREAL TRUST RENTALS

THE "PONDEROSA"
1101 ESQUIMALT RD.
1 BEDROOM $67.50—$105
2 BEDROOMS $115—$125
FEATURING:
Spacious suites
Individually controlled thermostats
Piped Muzak in your suite
Drapes
Free of street parking
Exceptional soundproofing
Elevator service
Exhaust fans in bathrooms and kitchens
Attractively tiled bathrooms
Access from Shopping and Park Areas
See Resident Manager or
Phone EV 2-6240

UNIVERSITY GARDEN HOMES

Near schools and shopping at 2220 Shelley St. Sundeck, living and dining, family and 2 bedrooms, 1½ bathrooms. Soundproof walls. Youngstown kitchen with stove, fridge, washer and dryer. Drapes provided. Individual thermostats. Lots of cupboards and storage space. Carports and playgrounds. $120. Top level 2-bedroom with above plus private roof sundeck, $130. Substantial bonus for yearly tenants. 386-6819.

NEW
SPACIOUS 1-BEDROOM SUITE
$85 per month
Including free parking, free drapes, free laundry facilities, colored stove and fridge, tiled bathroom.
DRYFTHURST APTS.
638 Head Street, Esquimalt
Resident caretaker, or EV 6-7769 anytime. Mears & Whyte Oak Bay Realty Ltd.

OAKVIEW APT., 1875 Christie Way, OAK BAY—1-bedroom apt. living room, kitchen, stove and fridge, bathroom, wall-to-wall carpet throughout, laundry facilities. $72 per mo. Available Sept. 20.

104 DALLAS RD.—1-bedroom apt. living room, kitchen, bathroom, heated. $49 per mo.

Contact Rental Dept.
KER & STEPHENSON LIMITED
650 Broughton St.
EV 3-3411

HIGH-RISE APARTMENT ON WATERFRONT
Seaview Towers
430 Dallas Road
Private balconies, controlled heat, colored plumbing, elevator, swimming pool.
Bachelor suites ..... $ 95
1-Bedroom suites ..... $ 99
2-Bedroom suites $125
P. R. BROWN & SONS LTD.
762 FORT STREET 385-3435

WELLINGTON APARTMENTS
This large 1-bedroom suite is in a modern apartment building, well situated in Oak Bay. Available Oct. 1. Will decorate to suit new tenant before moving in. Rent $90, includes stove and frig., colored fixtures, automatic washer and dryer, TV connection, etc. Carport available. Close to transportation and shopping. Apply suite 102, 2120 Cadboro Bay Rd., 382-0794.

ESQUIMALT, MODERN 1 BEDRM suite in triplex. Electric range and frig. Between Duckyard and Naden. $65.

Fairfield, modern bachelor suite, use of automatic washer. Rent $60 includes utilities. 1333 Carnarvon. EV 2-9782.

TO RENT, SEPT. 15, 1-BEDROOM suite in Oak Bay Towers, 1440 Newport Ave. Second floor. View of sea. Vacant now. $110 per month. See manager.

DE LUXE ONE-BEDROOM SUITE. Balcony, fireplace, 4-piece bathroom. Rockland near Moss. 388-1607 after 6:30.

BRIGHT 4-ROOM SUITE WITH bath, private entrance, stove and fridge. Close to shopping and schools. $80 including heat. 384-2707.

MIDDLETON APTS., 2440 QUADRA. Upper, bright 3-room suite. Private front and back entrances. $60. Garage available at $5 extra. 385-9814.

2-BEDROOM APARTMENT. PRIvate entrance. Walking distance to town. Fridge and stove, $80. Heat included. EV 3-5740.

SELF-CONTAINED 1-BEDROOM Suitable 1 or 2 adults. Heat, hot water. $45. Good bus service. 2873 Cedar Hill Rd.

3-ROOM SELF-CONTAINED APARTment, separate entrance, stove and fridge, heated. $65. 843 Niagara St., EV 5-4708 evenings and weekends.

ESQUIMALT, CLOSE TO DOCKyard and Naden, 2 large room suite, frig, electric range, water included. $50. EV 2-8096.

1-BEDROOM SUITE FOR RENT, upstairs. $60, everything included. Lady only. EV 4-9183.

LARGE MODERN GROUND FLOOR 2-bedroom bright ste., elec kit, heat, laundry. $85. EV 2-6832 or 478-3837.

ESQUIMALT — SELF CONTAINED 1-bedroom apartment near shops, bus, park. $40. Mr. Hanson. EV 2-4758.

NEW BACHELOR SUITE, RANGE included, also heat, light and water. Gorge area. 385-9825.

2 LARGE ROOMS, ALL UTILITIES, $55 a month. Adults only. Hillside district. EV 2-8559.

OCT. 1—ESQUIMALT, SELF-CONtained 3-room suite, own entrance. All utilities. 382-6728.

SEA VIEW, 1 BEDROOM, WALLto-wall carpets fireplace suit young couple. $80 all inclusive. 477-3014.

1 BEDROOM SUITE, GARAGE, frig, gas range included, $60. 802 Queens. EV 5-2232 after 5 p.m.

NEAR NADEN, 2-BEDROOM SUITE with frig and stove. EV 2-8946.

HEATED, 3 ROOMS, GAS RANGE, self-contained. $45. EV 3-4970.

$75—2 BEDROOMS, LARGE LIVing room, fridge, stove. EV 6-3688.

$65. CLEAN, 2 BEDROOMS, ELECtric stove. EV 4-9628.

3-ROOM SUITE, DOWN, 880 JOHN $40 month. EV 4-6749.

CLEAN 1-BEDROOM, NO STEPS, own entrance. No liquor. EV 3-6758.

129 APARTMENTS TO RENT UNFURNISHED

ONE-BEDROOM GROUND-FLOOR suite, new block, close to Buildings. $75. EV 5-6018.

ESQUIMALT — ONE AND TWO bedroom Apartments, $70, $80, $90. EV 6-3304.

NEAR NADEN — 1-BEDROOM, modern suite. Frig., elec. range, washer, heated. $70. EV 6-6367.

800 QUADRA, WARM 2-BEDROOM suite. Bus at door. 477-4811.

JUBILEE AREA, 3-ROOM SUITE, suit lady or couple. EV 3-4319.

3-ROOM FRONT STE., CARPORT, own entrance. No liquor. EV 2-4756.

130 APARTMENTS WANTED

RETIRED COUPLE REQUIRE completely furnished 2-bedrm apartment or house with garage for at least 6 month from Oct. 1. Careful tenants. 386-3988.

FOR WORKING WOMAN WITH 2 school age children, 2-bedroom, heated, self-contained suite. Private entrance. Walking distance. Reasonable rent. Phone EV 3-8024.

WANTED BY ELDERLY GENTLEman, small self-contained apartment. Newton and Carnarvon area. 382-9654.

WANTED — 2-BEDROOM SUITE, preferably furnished. Reliable tenants. References. GR 7-2859 after 6.

131 DUPLEXES TO RENT

ROCKLAND AREA
2 BEDROOM DE LUXE DUPLEX. LARGE LIVING ROOM, DINING ROOM AND FULL BASEMENT. REFERENCES REQUIRED. AVAILABLE OCT. 1ST. RENT $100. EV 5-4108. E. J. BUTLER.

FOR RENT — DUPLEX
$65, 648 South Joffre. $67.50, one bedroom. O-O-M. Sorry, no children. Call Rental Dept., EV 5-6741. Northwestern Securities Ltd.

LARGE 4-ROOM LOWER DUPLEX. Electric range, automatic hot water. Oil-O-Matic heat, frig. Full basement with 1-bedroom. Automatic washer and dryer hookup. Garage. All utilities supplied. Rock Bay Ave. $75. EV 2-4946.

ESQUIMALT, AVAILABLE OCT. 1. 2-bedroom side by side duplex, basement, drive-in garage, oil furnace, $90. With or without fridge and stove. 1 child accepted. No pets. EV 2-1043 after 10 a.m.

LIVING ROOM, KITCHEN-DINEtte, bedroom, bath in side by side 4-plex. Privacy, close in, at bus stop. Child welcome. Oct. 1st $67.50. 383-6738 or GR 7-3128.

ATTRACTIVE UPPER DUPLEX IN Oak Bay, close to shopping centre, 3 bedrooms or one as den, large living room with ample dining area. $130. EV 3-3985.

NEAR TOWN AND COUNTRY. Immediate occupancy. De luxe lower duplex. Frig, stove, heat, water. Private entrance. $95 a month. Ph. EV 4-7089.

SIDE BY SIDE DUPLEX, 3 ROOMS, electric range, oil heat. Full basement. 2-44 Blackwood. $65. Phone EV 3-6925.

ESQUIMALT, MODERN ONE BEDroom side by side, electric range, frig, oil heater, car port. $65. Ph. EV 2-8369.

4-ROOM UNFURNISHED UPPER duplex, close to Jubilee Hospital, $75 including heat, at 1312 Jubilee Avenue. Phone 388-5086 after 5 p.m.

2-BEDROOM SIDE-BY-SIDE DUPlex, Foul Bay Rd. $95 per month. GR 3-2079.

SOUTH OAK BAY—$80, 4 ROOMS, upper, heat, hot water, stove, frig included. EV 3-1394.

LOWER DUPLEX, SELF-CONTAINed, 4 rooms, sawdust range and oil heater. $45. 2821 Rose, or EV 2-2059.

DUPLEX TO RENT, 6 ROOMS, 3 bedrooms. Oil heated. Fridge and stove. $80 per month. 386-3483.

HEATED 5-ROOM UPPER, UNFURnished, $75. EV 2-6489.

PLEASANT UPPER DUPLEX, 2 bedrooms, close in. $60. EV 5-1991.

132 HOUSES TO RENT FURNISHED

FURNISHED DUPLEX, SELFcontained, 2 bedrooms. Close to Jubilee Hospital. Oil heat included. Open fireplace. Immediate possession. Rent $110. Apply E. E. Heath. 383-6219.

FURNISHED COTTAGE BY THE sea, Oak Bay. Silverware & linen. 1 bedroom, beautifully furnished. 1 yr. lease. Phone for appointment. Rental Dept., Northwestern Securities Ltd., EV 5-6741.

CORDOVA BAY, 1 BLOCK FROM shopping plaza, school, churches and sandy beach. 5-room cottage, with lawns and garden, for 2 or 3 persons. $65 per month. GR 9-4043.

PROSPECT LAKE COTTAGE, 2 bedrooms, living room, kitchen, bathroom, $45 per month. Days EV 4-6362, eves EV 3-1309.

LOVELY LIVING ROOM, DINING room, 4-piece sunroom, kitchen. Ideal for teachers or executive type people. GR 8-2442.

3-BEDRM CABIN, NEAR WATER. Self-contained, $55 per month. Weir's Beach. GR 8-3084.

AVAILABLE OCT. 1, FULLY FURnished 1-bedroom home, electric kitchen. GR 8-3068 after 4 p.m.

COZY 3-ROOM COTTAGE, OIL stove, heated, adults only. Langford. GR 8-2763.

132 HOUSES TO RENT FURNISHED

MODERN DUPLEX, NEAR NAden. $75. Enquire 1037 Burdett.

133 HOUSES TO RENT UNFURNISHED

P. R. BROWN RENTALS

1320 OAK BAY AVE.—3 BR, LR, DR, den, kitchen with gas range. Located near schools and shopping. Rent incl. heat, $95.

2362 CADBORO BAY — Attractive side-by-side duplex, 2 BR, LR with fireplace. Cabinet kitchen, elec. range, basement, O-O-M heat, garage. No children. $80.

2504 COOK ST.—Side-by-side duplex. 1 BR, LR with fireplace, kitchen with oil range. Basement. $70.

801 COMERFORD—3-room Apt. in triplex. Oil range and fridge. $60.

P. R. BROWN & SONS LTD.
762 FORT ST. 385-3435

3121 JACKSON ST.—Modern 3-bedroom home, living room with FP, dining area, cabinet kitchen, 4-pce bathroom, basmt, auto oil heat, drive-in garage, lovely garden with fruit trees.

2330 COWPER ST.—Only 4 yrs old. 3-bedroom home, living room, dining room, full basement, oil heat, drive-in garage. $120 per mo. Adults only. Available now.

Contact Rental Dept.
KER & STEPHENSON LIMITED
650 Broughton St.
EV 5-3411

849 KINDERSLEY RD.
For rent, $110, 3-bedroom suite in fourplex; available Oct. 1. To view contact Suite No. 1. Call Rental Dept., Northwestern Securities Ltd., EV 5-6741.

3100 JUTLAND
Large 4-bedroom family home near schools and transportation. Rent $100.

A. BERNARD & CO. LTD.
655 Fort St. EV 4-9355

FURNISHED OR UNFURNISHED modern 3-bedroom home. Large living room, dining room and kitchen, large basement room, oil heat. Attractive garden. Cadboro Bay Road. 382-7085.

PARKLANDS AREA ESQUIMALT. 3-year-old, 3-bedroom home, basement, automatic oil heat, secluded setting. $130 per month. EV 5-6741. Mr. Williams.

FOR RENT, NEW 3 BEDROOMS, plus finished room in basement. Located on 2 acres. More land available. Some outbuildings. Brentwood area. $125.00 mnth. EV 5-8742.

OAK BAY, 3-ROOM HOUSE, FULL basement and garage. Automatic oil heat. Musgrave St. Particulars, apply 2616 Beach Drive.

3 BEDROOMS, WALKING DISTance, near shopping centre, sea and park. Quiet street, nice location. EV 2-3942.

948, 3-ROOM COTTAGE, SUN porch, fenced, oil stove, furnished or unfurnished. 910 Walena. Phone EV 4-1409.

4-BEDROOM HOME, WALL-TOwall carpet, automatic oil heat, furnished or unfurnished. $130 month. 386-4282.

FAIRFIELD, 1 BLOCK FROM SEA. 5-room house, oil heat, gas stove, frig. Some furniture. No pets please. $95. EV 5-8104.

MODERN 2-BEDROOM COTTAGE on country estate, close to University. $125. 477-2816.

4-BEDROOM HOUSE, NEAR MAYfair Shopping Centre and B.C. Forest. Close to schools. 386-3982.

1-BEDROOM COTTAGE, CENTRAL. Metchosin, $60 per month, water included. 477-2288.

LANGFORD, 4-ROOM BUNGALOW, no steps. Immediate possession. Ph. 478-3068, mornings.

4-ROOM COTTAGE, 2 BEDROOMS, $65. All found. 740 Newbury. Phone EV 4-3801.

SOUTH OAK BAY, 2 BEDROOMS and den. Modern. No steps. Vacant. $115. EV

143 BUSINESS OPPORTUNITIES

GUEST HOME NEAR GONZALES 12 BEDROOMS

Located on OVER ½ acre of property and BEAUTIFULLY FURNISHED this excellent MANSION, which would cost at least $75,000 to build today, is fully licensed, although only operated on a part-time basis. There are: A HUGE LOUNGE with SUNROOM, a LIBRARY, a MAMMOTH-SIZE DINING ROOM, FULLY EQUIPPED KITCHEN, 5½ BATHROOMS, 3 STAFF ROOMS, EXCELLENT HOT-WATER FURNACE (recently completely overhauled), NEW WIRING, FIRE ALARM, METAL FIRE ESCAPE. For those wishing an opportunity to make REAL MONEY with a guest home, this CANNOT BE BEATEN. Asking price (fully equipped) ONLY $37,500.

JOHN BISHOP
EV 4-6931 (DAY OR NITE)
HAGAR & SWAYNE LTD.

NURSING HOME OR APARTMENT BLOCK BEAUTIFUL STADACONA PARK AREA

A gracious, mature and lovely home suitable for easy conversion into 3 SPACIOUS FLATS or NURSING HOME with an existing caretaker flat in the basement. CLOSE TO SCHOOLS, SHOPPING CENTRE AND PARK. This home has just recently had all NEW COPPER PLUMBING and NEW G.E. AUTOMATIC OIL FURNACE installed. With an approximate FLOOR AREA of 2,200 sq. ft. and situated on a lot of 61x160, this home is a bargain at $15,950. Terms to suit.

DON ROBBINS EV 4-0531
Hagar & Swayne Ltd.

TRADES WELCOMED ON THIS APARTMENT AND BUSINESS BLOCK 10 SUITES 5 STORES

Situated in the Fairfield shopping area, this block is showing a net income of $7,000 yearly after all expenses. This is a trouble-free investment in a prime location. About $35,000 cash will handle (at owner will consider a reasonable trade for part of his equity. Look into this. It's very good.

FULL PRICE $66,000

Call John James, EV 2-2157 anytime
Western Homes Ltd.

RETAIL LUMBER YARD AND HARDWARE STORE TERRIFIC POTENTIAL

A beautiful 4,300-sq.-ft., 5-year-old building. PROFITS INCREASING IN LEAPS AND BOUNDS EVERY YEAR, in the very heart of an area destined to burst with people and where property values are skyrocketing. THE FUTURE LOOKS GOOD FOR THE NEW OWNERS. Showing MORE THAN 13% on purchase price with easy room to slash present expenses. FULL PRICE $45,000 WITH ONLY $5,000 DOWN and extremely easy terms. Purchase-to-buy stock at a discount. Illness forces sale. Call me for a financial statement and further information. Robert McAdams at EV 4-6531. HAGAR & SWAYNE LTD., 614 Yates Street.

BOARDING HOUSE ROCKLAND AVE.

Here is an opportunity to own a top-notch boarding house in Victoria's most desirable location. This home is completely up to city standards. A present 17 boarders could be increased. Completely furnished and equipped, including freezers, silverware, dishes, auto. washer, dryer, etc. Illness forces this sale as a TRADE FOR A HOME WOULD BE CONSIDERED. For further information, please call Edmond Nault, EV 2-8117, Newstead Realty Ltd.

RAANICH PENINSULA SERVICE STATION

Privately owned and operated. Lot size 50x100, taxes only $100 per year. Also includes a nice four-room home. There are 2 gas pumps. The bldg is 20x36 on secondary highway. Good volume in repairs and service work. Profit and loss available. $19,500.

ROY E. HILLS
AL VICKERS
EV 5-3435
P. R. BROWN & SONS LTD.

5 SUITES $18,500—TERMS

This 5-suite conversion shows a good return on your investment. We can give quick possession of caretaker's suite. This must be seen to be appreciated but can be shown by appointment only. Further information and to view, phone

"ARMY" ARMSTRONG
GR 9-1642 or GR 9-2955
RAANICH REALTY LTD.

ATTRACTIVE BUSINESS AND PROPERTY

In automobile section of Yates Street. Good solid building of approximately 7,000 square feet. If interested in lot and building only, or in business only, arrangements can be made. All details available via appointment with Mr. J. M. Taylor. No phone information, please.

TAYLOR SPITTAL LTD.
EV 4-9908 Eves. EV 4-9902

14 UNITS

An attractive CITY CENTRE rental, FURNISHED, and in an NEW condition; plus a spacious, 3-bedroom, ground-floor suite for the owner. Full price $37,000, TERMS and some TRADES considered. Call Ron de Montigny, EV 6-2231.
COLONY REALTY LTD.

COIN OPERATED LAUNDRY

This busy, busy place operates unattended. Reasonable lease in shopping plaza. Records show complete return on investment in 4 years. This one owner business will stand most rigid investigation. Price $16,000, approximately half cash.
Don Robertson, 383-6377.
Don Graber, 386-3709.
Victoria Realty Ltd., EO-9148.

4 GOOD SUITES

A rare chance to buy a revenue property. Excellent, close-in location on good street. Immaculate throughout, new oil heating. Only $1,500 down. Net revenue approx. $2,000 per year. Full price $13,950. Good owner's suite or will operate itself. For further information
A. Elevman (eves.) EV 2-4030
RANDALLS LTD.
EV 4-8109 737 Pandora Ave.

APARTMENT SITES

1. OVER ¼ ACRE, close to shopping centre and on transportation. $15,000
2. .63 OF AN ACRE, on Esquimalt Road and worth your investigation. $18,300.
Speed/O'Halloran
EV 5-8411, Anytime
Ker & Stephenson Limited

BRAND NEW, WONDERFUL PRODUCT. Do not apply unless you want to earn from $60 up a day, willing to work, can manage sales and sell. Small investment and car essential. 383-6330.

4-SUITE APARTMENT. 1372 VIEW St. $6,300. By owner. EV 4-1362.

145 BUSINESS OPPORTUNITIES

SAVE TIME SAVE MONEY

Here are but a few selected opportunities from the commercial and investment department of the Island's largest Real Estate Service.

1. VICTORIA MOTELS
6 units showing a fine income exclusive with a delightful residence on 5 acres of valuable land, sea panorama if you prefer? A beautiful setting. Ideal for semi-retirement or a young fellow who wants to build a good future. Well located—easy to buy at only $48,000.

2. 3 larger motels and motor hotels from $250,000.

3. Large white stucco store with 4 self-contained apartments. This has to be the best value offered anywhere! Prime residential location. Our appraisal for everything (including the store, business and equipment) $25,000. You can NOW purchase at half price—and with only $5,000 DOWN. Call right away for full information.

4. SEVERAL APARTMENT INVESTMENTS
1. 12 suites, Yates St., gross over $2,000. REDUCED TO $38,000.
2. 13 suites, Beacon Hill Park, gross $9,900. NOW ONLY $63,500.
3. 30 Suites—near downtown—now ONLY $430,000 ($60,000 DOWN)
4. Victoria's finest—$300,000 handles. You can save much time by investigating a wide range of business and investment opportunities by calling L. E. KIRK, general manager, Northwestern Securities Limited. EV 5-6741.

HOW TO MAKE MONEY! YOUR OWN BUSINESS!

Out of an excellent net profit you can make a comfortable living and own a business in less than two years.

INVESTORS!
This going concern can pay you $5,000 per year after all expenses—including the salary of a top-notch manager.

THE BUSINESS!
A unique restaurant offering special menus. Fully equipped to operate for all meals, and is known both here and in the States for its charm, decor and good food. With Terms. Price only

$18,950

Jack Dreidal EV 5-3411
Ker & Stephenson Ltd.

APARTMENT ZONED LOT

Approximately one acre of level land, with 300' frontage. Open to offers on asking price.

$12,000

J. H. Ford Anytime A. L. Wagner
EV 4-1983 EV 5-3411 GR 7-2896
Ker & Stephenson Ltd.

UP & DOWN DUPLEX

RICHARDSON STREET
2-4-room suites just off Cook Street, excellent value at only

$13,500

Speed/O'Halloran
EV 5-3411 Anytime
Ker & Stephenson Ltd.

GARDNER AGENCIES LTD.

899 FORT STREET
EV 5-1448

INVESTORS

We are in the business of assisting you in procuring sites for new construction or purchasing existing revenue properties with good potential. We are experienced (50 years in Victoria) and aware of existing situations. We have access to financing of all kinds including interim at sensible rates. We have good sound buyers for revenue properties in good condition. There is absolutely no obligation, you may call or visit us at any time.
We have on hand at the moment the following excellent listings:

7 APARTMENT BUILDINGS FROM 5 SUITES TO 36
14 APARTMENT SITES, ALL IN FAIRFIELD
5 DOWNTOWN BUSINESS BLOCKS, ALL WELL LOCATED
9 MOTELS AND HOTELS INCLUDING SOME LICENSED PREMISES.

FOR CONFIDENTIAL APPOINTMENT PHONE EV 2-1446. ASK FOR J. M. JOHNSON
REAL ESTATE DEVELOPMENTS

CONFECTIONERY AND BAKE SHOP

An ideal store for the retired couple with a pleasant suite at the back consisting of living room, bedroom, kitchen and bath.
This is a realistically priced going concern that has a good potential with accommodation for two people at a monthly rental of $65 under lease to June 1966.
Situated on a good corner the business draws from a large district of steadily employed families. Price includes all equipment and the business ready for early possession. For further information or to view, call Z. M. Hamilton, 382-8117 or 385-0849.
Newstead Realty Ltd.

INSTANT PROGRESS

Now you can provide yourself with INSTANT ACTION respecting the immediate sale of your revenue producing property! We have never had a MORE ENTHUSIASTIC DEMAND for apartment buildings, motels or commercial properties than exists today! And it doesn't seem to matter how large or how small your property is. For INSTANT RESULTS without obligation, write or phone L. E. KIRK, Mgr., Northwestern Securities Ltd., EV 5-6741. Vancouver Island Agent for Across Canada Realtors Assn.

ARE YOU NEEDED AT HOME? WOULD YOU LIKE TO MAKE EXTRA MONEY?

Terrific money making potential in this 3-bedroom home that has excellent family accommodation plus a small store which is encompassed in the home but has its own entrance, etc. Built-in customers across the street. To view call Patricia Bradley, Colony Realty, 386-6221, res. 479-5265.

X X X X X X X X X X X X X X
6 SUITES
CLOSE TO SEA!
AND BEACON HILL PARK.
Good rental income, high land value, OOM heat:
FULL PRICE $15,500
CLEAR TITLE! Reasonable down payment, easy terms!
For further information call K. MR. HEGEN of Newstead Realty, EV 2-8117 ANYTIME.
X X X X X X X X X X X X X X

CITY COFFEE SHOP

RENT — $40 per month, including heat and hot water (3 year renewable lease). A working man's cafe with seating for 30. Price includes all equipment and concessions.
$4200 or best offer.
Call Mrs. Hartt, 385-3435 anytime.
P. R. BROWN AND SONS LTD.

MODERN BUSINESS BLOCK

Three suites and business premises, zoned and powered for light industry; space for 2 additional suites, excellent location. $36,500, terms. Geo. Pethard, 384-9818. C. N. Montague Co., res., 383-1206.

LIVE WIRE GROCERY. LARGE well equipped, large clean stock. Good returns. Will finance if necessary. Owner retiring. $30,000 handles includes stock. $10,000 a year net profit. Two can handle. Mr. Watson, GR 4-2141, home GR 4-2108.
Brentwood Properties Ltd.
West Saanich Rd.

APARTMENT BLOCK

Five 2-bedrm suites, hot-water heat. Beacon Hill Park area. Terms. $35,000. May consider duplex in trade. Geo. Pethard, 384-9818, C. N. Montague Ltd., res. 386-1206.

ROCKLAND AREA

Five suites in fine mansion with beautiful grounds, excellent revenue for a family operation. Full price $87,500. Mr. Hamilton, GR-7-1558. F. N. Cabelda Ltd.

145 BUSINESS OPPORTUNITIES

5 RENTALS JUBILEE HOSPITAL $12,950

Located on Ash Street, this revenue property is showing good returns and is self-operating; elderly tenants have been here 10 yrs. Furniture included in price. Owners will consider any paper, empty land, etc., as down payment. For more information, call Vic Drew or Jim Ransom at ISLAND HOMES LTD., EV 6-2986 or GR 9-5910.

CITY

Side by side duplex. Stucco exterior, 4½ rooms each side, full basements, oil-o-matic furnaces. Can be handled for $3000 cash, balance as rent. Full price only $18,900.

FAIRFIELD

4 BC suites. Excellent conversion. Good income. Asking only $19,500. To view these properties call Jack Brown, eves. EV 4-4976, EV 4-9124.

Pemberton, Holmes Ltd.

16-SUITE APT. BLOCK Full Price $73,000

A proper block of 16 furnished bachelor suites. CENTRALLY located in EXCELLENT condition. Showing a have-average returns. TERMS and TRADES considered. Full Price $73,000. Call Ron de Montigny at EV 6-2231, Colony Realty Ltd.

MONEY MAKER

SIDNEY CAFE, SEATS 22. All equipment brand new stainless steel. Owner reluctantly compelled to sell on doctor's orders. Strategically located.

$3500

KAREL DROST
EV 5-3435, 24-hour Service
P. R. BROWN & SONS LTD.

GROSS $5160 APARTMENT BLOCK

4 suites, plus caretaker's suite all have 2 bedrooms, dining room in four suites, all in good condition. Basement and oil hot water heating. Full price $35,000. Close to Beacon Hill Park and Dallas Road. Call Harold Ware, Victoria Realty Ltd., EV 2-1461

OPPORTUNITY KNOCKS for a PROFESSIONAL GARDENER

Health reasons make it necessary for the Swan Lake Conservatory to be sold. The property is in top condition. 3 greenhouses, 3-bedroom house, large garage and workshop. Over ½ acre of property fronting on 2 streets. Terms can be tailored to suit an experienced gardener with good credit ratings. For full information call Mr. McCrory, ISLAND HOMES LTD. EV 6-2986. Res. EV 5-9592.

$22,000 — 9 SUITES

Quiet and refined conversion. Best rental district in town. Cook at Fairfield. In mint condition, new furnace, wall-to-wall carpets in halls, quiet tenants, garages for three cars. Caretaker for carefree ownership. Gross income $3,300. Net price $22,000. Principals only. Ph. evenings GR 9-3266.

5 SELF-CONTAINED SUITES IN attractive building on quiet residential street. Lovely modern bungalow next door for owner or rented $110 monthly. $31,500 with terms. Unusual chance to acquire combined home and revenue with easy operation. EV 4-9827 anytime. Hargrave Realty.

CHOICE INVESTMENT

Three stores—well rented, 1st class location, showing excellent returns. Full Price $20,500
Exclusive Agents
A. BERNARD & CO. LTD.
655 Fort St.

PIGGY WIGGY FARM

Short hours and long profits if you are capable with animals. Home and business all rolled into one. Real good setup. Only $20,000. Contact Mr. Campbell, EV 2-4256, J. H. Whittome & Co. Ltd.

SMALL BUILDING SUPPLY FIRM expanding, requires active partner with some capital, preferably with experience in building materials and business administration. Victoria Press, Box 420.

SERVICE STATION FOR LEASE in Victoria. Volume in excess of 100,000 gallons per annum. Approximately $4,000 will handle. Apply in writing, Victoria Press, Box 443.

HALF ACRE WATERFRONT LOT, apartment zoned, $18,500. Suitable 21 suites to MET $18,000. Phone owner, 382-8272.

UNUSUAL OPPORTUNITY
Corner store building with overhead rooms. 2725 Rock Bay. Sell, terms or lease. 477-2104.

HAIRDRESSER'S OPPORTUNITY. Modern city beauty salon. Price $4,500—Terms. Phone EV 2-1112.

AUTO WRECKING BUSINESS FOR sale. EV 2-0828.

WELL ESTABLISHED DRESSmaking, downtown. 479-2036.

147 EXCHANGE REAL ESTATE

NANAIMO REALTY CO. LTD.

Specialized Commercial Realty Service

To sell or buy any type of commercial property on Vancouver Island be sure and see our Commercial Dept.
We also design, finance and build to specification, commercial properties, motels, etc., for purchase or lease anywhere on Vancouver Island.
To list your business or use our services, write or phone Frank Ney or Chas. Singleton at Nanaimo Realty Co. Ltd., 17 Church Street, Nanaimo, B.C. Phone 754-2311.

"TRADE" 4 Yrs. Old $92 P.I.T. 6%

Here is your opportunity to own a newer home, offering three bedrooms, full basement. Located on the Gorge. Owners moving out of town.
Price $14,750
Trade your equity in your present home or $1,000 down.
Call N. HYDE
EV 2-8117
Newstead Realty Ltd.

TWO - BEDROOM HOME ON A nice treed location on Goldstream Ave. Large 75x131 lot cultivated, value $8,850. Clear title. Elderly vendors will sell or trade for similar home on a smaller lot close to town. Call GEORGE CHAN at EV 5-6741. Res. EV 2-9416. Northwestern Securities Limited.

DO YOU HAVE A CLEAR TITLE 2 or 3 bedroom home? Would you like a beautiful 1500 sq. ft. home in Cordova Bay? 150'x297' lot, fruit trees, 300' of hardtop U driveway, double carport, and so many extras we can't list them all. Little or no cash involved. Value $25,000. If so, call owner GR 9-6183.

149 LISTINGS WANTED

FRUIT TREES?

Have clients looking for 2 or 3-BR home in pleasant district. Appraisal with no obligation.
Peter Sowden, 383-7124 anytime
BOORMAN INVESTMENT CO. LTD.

WHY WASTE YOUR VALUABLE time? For prompt service list your property for sale with E. E. Heath Realty, 625 Yates Street.

149 LISTINGS WANTED

"SELL YOUR HOME FAST"

EXPERT ADVICE
IMMEDIATE ACTION
CALL N. HUTTON OR
D. HIGGETT 385-6741
Northwestern Securities Limited

FOR FAST SALES, LIST WITH DALBY & CO., 1019 BLANSHARD, EV 3-6361.

150 HOUSES FOR SALE

RANDALLS LTD.

737 Pandora EV 4-8109

FAIRFIELD $12,600

Two bungalows on one large lot, both rented, one at $75 and one at $60. One has 5 rooms, with full basement and HW oil heat; one has 5 rooms and no basement. Owner will sell with $2,500 down and easy payments. Both are in A-1 condition.

Call Mr. Sudbury, eves. GR 9-1906

LANGFORD $1000 DOWN

Picturesque, stucco, 4-bedroom home. Partial granite front. Terraced front lawn, landscaped garden, large outdoor patio. Full price $11,000 for quick sale and possession.

Mr. Yeo, eves. GR 8-1089.

DUPLEX

Pandora Ave., main floor has two bedrooms, upper floor has one bedroom. Close to high school, etc. Oil heat, a very good location, pleasant outlook. Price $15,500. Terms.

Mr. Randall anytime EV 2-5447

MT. DOUGLAS PARK

Here is a first-class, 1-yr-built, split-level home with 3 bedrooms, living room is adorned with attractive corner fireplace, lovely dining room, ultra kitchen with very large dining area. Master bedroom has dressing room-size vanity bathroom adjoining. Sundeck, this is a pleasing floor plan. Excellent construction throughout with nice view to the mountain. Payments as low as $115 per month incl interest (only 6½%), taxes, etc. Full price $18,400.

A. Kleeman, eves. EV 2-4693.

BEAUTIFUL VIEW

A splendid stucco home for family plus in-laws. Large living room, two-way fireplace; dining room, oak floors, 2 extra-large bedrooms, vanity Pembroke bathroom, cab elec kitchen with exhaust fan. In-laws suite of three rooms and bathroom. Two basements, drive-in garage, pkg oil furnace. This home overlooks the Gorge and the view is magnificent. All this for $21,000 with reasonable down payment.

Call Bill Sudbury, eves. GR 9-1906

RANDALLS LTD., EV 4-8109

4 4 4 4 4 4 4 4 4 4 4 4
WE HAVE "FORTY-FOUR" HOUSES FOR "$400 to $900 DOWN"
Call TODAY for PROMPT, PERSONAL SERVICE—385-6741
NEVILLE HUTTON
DONALD HIGGETT
NORTHWESTERN SECURITIES LTD.
4 4 4 4 4 4 4 4 4 4 4 4

NATIONAL TRUST CO.

721 Fort St. 382-9188

ESTATE SALE

$11,750 full price
High Quadra District

Seven-room house in good condition featuring hot-water heating, fireplace, plenty of bedroom space, full cement basement, separate garage. Approx. ½ acre of land plus greenhouse and many, many fruit trees make this property a very attractive investment. Located on sewer, two lots can be subdivided for resale.

For further information please phone
A. T. CHESSON 384-5285

$900 DOWN
2 BEDRMS—FULL BSMT
VACANT SEPT. 15TH
$10,900

Clean-cut bungalow situated on a lovely, fenced, landscaped lot; located in one of the better areas (On sewer.) Living rm with fireplace, sep dining rm, small compact kitchen, 4-pce Pembroke bathrm. Lots of room in full, high bsmt. Package oil heat. Will look at any kind of deal—lot, paper, rent, option, etc. Phone Jim Ransom and tell him what you have.
ISLAND HOMES LTD.
EV 6-2986, res. GR 9-5910.

CANADA PERMANENT TRUST
1125 DOUGLAS EV 6-1361

ESQUIMALT!
NAVY: CIVILIAN: ARMY:
A transfer to Vancouver makes a sale necessary. Built less than one year ago. Possession of this 3-bedroom full basement home may be had by Sept 30. Has rumpus room. Close to grade and high schools. Needs about $4,000 to handle, may be less. Phone me, JOHN DUNICK, for more information. Won't last. EV 2-1671 home or EV 6-1361 office.

VLA!
Over one acre, close in, within 3 mile circle of city centre. Could be approved VLA. Views of Portage Inlet and mountains. A gardeners paradise. Fruit and nut trees. Has four bedrooms. Many, many more features. Elderly vendor wants to SELL. Asking $28,000. Phone JOHN DUNICK AT EV 6-1361 OFFICE OR EV 2-1671 HOME.

2 GOOD BUYS

North Douglas, 8-year-old 3-rm bungalow, large lot. Asking $12,900.
Gorge—4-room, rewiring, new stucco and wiring. Asking $7,500.
H. G. Dalby & Co. 383-6241
Mr. Kemp, res. 385-1831

$27,500
4 BEDROOMS
4 YRS OLD

Drive by on Gonzales Ave. near Rockland and you'll see my sign. I'd be delighted to show you through this exquisite home. Lee Forbes, Colony Realty Ltd. EV 6-2231.

RETIREMENT
Approx. half-hour from Victoria. Two-bedroom bungalow on ½-acre lot, well-landscaped, high location, beautiful view. CALL MRS. G. PEPPER, Northwestern Securities Ltd., EV 5-6741.

I'VE REFUSED $6,500 ON TERMS on this house but need cash. Will sell for $5,300. Owner. EV 2-4780.

150 HOUSES FOR SALE

J. H. WHITTOME & CO., LIMITED

ESTD. 1908
Victoria-Duncan-Chemainus
714 FORT STREET

★ ★ ★ ★ ★

GLANFORD 2 BEDROOMS—$8950

Excellent starter or retirement. Priced to sell fast. This delightful home has everything—large lot close to all services—modern, attractive & spotless. EV 2-4255. Bill Palfrey.

★ ★ ★ ★

UPLANDS BORDER 4 BEDROOMS

Immaculate family home in one of Oak Bay's choice locations. Not a cent need be spent. This type of home in this particular area is very hard to come by at the price. You are practically in the Uplands. You have 4 large BRs, a large LR and DR and splendid kitchen with utility room and SEPARATE SERVING room on the ground floor, a full basement with rumpus room possibilities and DI garage with back lane convenience and a spotless house in which you can eat off the floors if you are that particular. This property is only 20 yrs. old—the main floor square footage over 1,300, the taxes only $277 gross and if refinanced could be handled for $3,500 down. The price $19,900. This is it, so call Guy Meuffels, EV 2-4255 anytime.

★ ★ ★ ★

GORDON HEAD Sea View—1½ mi. to University

Family home, 3 bedrooms, LARGE RUMPUS ROOM, SEPARATE DINING ROOM.

This home is only five years old. Over 1,300 sq. ft. on the main floor. COMPLETELY FINISHED BASEMENT. New automatic hot air furnace, copper plumbing, heavy wiring. Large, well landscaped lot. Full price only $20,000. To view call BEN McLEOD, EV 2-4256, or Res. 477-3986.

★ ★ ★ ★ ★

CLOSE TO SEA CORDOVA BAY WONDERFUL TERMS!

This extremely well built 2-bdrm. full basement bungalow is Clear Title and offered by the owner at $2,000 down and very reasonable monthly payments. There is a large living room, small dining room. Space in bsmt for extra rooms if required. Large garden with lots of shrubs, roses and young fruit trees. Hardtop drive off side street to back entrance garage.

Firm Price $13,950
Please call Mrs. Lavender, EV 2-4255, anytime.

★ ★ ★ ★

TRY YOUR TERMS

On this substantial 1-bedroom home in the Gorge area. Full bsmt has self-contained 3-rm. in-law suite. Asking $7,950. Please call Mrs. Lavender, EV 2-4255, anytime.

★ ★ ★ ★

SECLUDED WATERFRONT

De luxe residence in a picturesque setting of trees. Easy access to good beach. 5-mile circle. Sorry, we cannot give you the address on the telephone. If this is the type of property that you want, please call Ben Bacon for an appointment to view. EV 2-4255. You will be delighted. Price $29,500.

★ ★ ★ ★

LARGE FAMILY SPECIAL

Near Oaklands School and Lansdowne Jr. High. Full basement. Large dining room. 3 bedrooms on main floor with enclosed stairway to two extra bedrooms. Inspect this excellent family home TODAY by calling Don Bacon, EV 2-4255. Price $11,400.

★ ★ ★ ★

CADBORO BAY "SPECIAL"

Do these points appeal to you? Dead end street. Close to Frank Hobbs School. Cadboro Bay area. 3 bedrooms, no basement and no steps. 8 years old. Large fenced lot. Priced to sell at $13,900 with good terms. Drive by 2628 Camelot then phone EV 2-4255. Bill Palfrey.

★ ★ ★ ★

OAK BAY Fort and Foul Bay area

- Two good bedrooms.
- Living room 17x13 with F.P.
- Modern kitchen with nook.
- No steps, utility, sep. garage.

Be sure to see this one. Absentee owner gives immediate possession of this excellent stucco home. $9,950. Mr. Campbell, EV 2-4255, anytime.

★ ★ ★ ★

FOUR BEDROOMS WILLOWS-UPLANDS

Far and few between are the 4-BR semi-bungalow homes in THAT area, at THAT price and on THOSE terms! Could conceivably be handled with $3,500 down. Immaculately clean, up-to-date wiring, high basement and mostly oak floors. 1316 sq. ft. on the main floor and over 500 up (2 BRs.) Less than $200 net taxes. 2-car D.I. garage from black-top rear lane. Several fruit trees. Particularly nice spacious family-size kitchen with sewing room and laundry room on main floor. 'Nuff said—call Guy Meuffels for viewing, EV 2-4255 anytime. Res. EV 5-7691.

★ ★ ★ ★

HAULTAIN AREA

COME IN! The outside won't tell you a thing! This 5-year-old split-level is designed for minimum upkeep and contemporary living. See the lovely paneled living room with corner fireplace, the wrought iron stairway leading up to 3 bedrooms and vanity bath, the knotty-pine kitchen with twin sinks, lots of cupboards and an eating area for family gatherings. And be surprised for the basement has a compact billiard room and bar and all this for only $12,900 with terms. Call NOW for instant viewing (Mrs.) Bobbie Mitchell, EV 2-4255.

IN THE CITY

On new, clean and fully-serviced street. All new homes. Beautiful boulevards, 3 bedrooms, drive-in garage, fully landscaped grounds. $10,000 NHA mortgage 6% at $46 p.m. Asking $16,600. Down payment and further financing could be arranged. See it at 2629 Capital Heights. Phone 386-6191 or 383-9050. Kasapi Const. Co. Ltd.

TOWN AND COUNTRY 486 CULDUTHEL

3-bedrm house, 10 yrs old, living room, dining room, large kitchen, basement, auto heat, drive-in garage. School, shops and bus handy. Try your own DP. Asking $10,750. Call now, VERA FRIEDRICH, EV 5-6741.
Northwestern Securities of Victoria Ltd.

HANDYMAN SPECIAL, CLOSE TO Mayfair, 4-bedroom older type home and garage. Needs paint and a little fix up. Has remodelled bath and kitchen, mahogany cupboards, double sinks, garburator, propane range, large back yard, fruit trees. Phone EV 2-3675.

BY OWNER. 4074 MONARCH Place, 4½ years old, 3 bedrooms, large living-dining room, hardwood floors throughout, sundeck off living room and kitchen, carport. GR 7-4630.

3-BEDROOM, ½-ACRE, FRONT lawn, patio, 2 sheds, fenced-in place for poultry, low taxes. Full price $7,900, $45 a month. 479-2036.

150 HOUSES FOR SALE

WESTERN HOMES LTD.

817 FORT STREET

$1500 DOWN 3 BEDROOMS GORGE BASEMENT OIL HEAT PRICE $9750

This home has been completely modernized throughout. Large living room with fireplace. Full dining room, both with oak floors. Modern cabinet kitchen wired for range. 3 large bedrooms. Full basement with package oil heating unit. Electric hot water heater. Nice level lot in good area. This won't last as it is priced right, the terms are good, and it is vacant.

Full Price $9750

Call John James anytime, EV 2-2157

2 BEDROOMS FULL BASEMENT O-O-M HEAT

Close to Jubilee and Veteran's hospitals. Living room with separate dining room. Electric kitchen. 2 bedrooms. This is a sound older home with new wiring, copper plumbing and O-O-M heat. Nice lot with fully fenced back yard. Full price only $8,950. Call Jack Glover, EV 2-2157 anytime.

"3 BEDROOMS" "FULL BASEMENT" "$1500 DOWN"

Here is a real gem of a home for someone that wants a good location with drive-in garage, new OOM heating, stucco exterior, shingled roof and over 1300 sq. ft. of floor space. It's an older home but a good buy at

$13,250

Call Tom Moore, EV 2-2157.

"1620 SQ. FT" "OAK BAY" "3 BEDROOMS" "$2000 DOWN"

Spacious family home, 6 lge rms, reception hall, glass doors to lge LR, glass doors to elec cab kitchen. Coffee bar. Family dinete. Utility rm off kit. 3 lge BRs off thru hall. Pemb bath. Full concrete base. Coal heating. Elec HW tank, drain garage off back lane. New two-tone stucco job. Brick planter, wrought iron rails, cement steps. Close to schools, shops and bus. Taxes approx. $8.00 per mo. Owner will carry bal. at $88.46 per mo. Total payment is $97.42 per mo. (P.I.T.). Almost immediate possession. First time on market.

$13,500

Roy Smith, EV 2-2157 anytime.

ESTATE SALE ! ! ! 2838 SCOTT ST. ! ! !

Immaculate 3-bedroom siding bungalow. No basement. Sep. garage. Price on one lot $6,950. Extra lot $1,900. Mr. Evans EV 2-2157, eves. EV 5-5533.

$30,000

Would not replace this beautiful home with a SWEEPING SEA VIEW, pretty SECLUDED GARDEN PATIO. Lge plate glass windows to take advantage of the view from LIVING RM., DINING RM., DEN, RUMPUS RM AND MASTER BEDROOM. This is a 3 or 4-bedrm. 8-YR-OLD BUNGALOW with dble garage. AN EXECUTIVE HOME just right for entertaining. For appt to view CALL EV 5-6741 and ASK FOR MRS. SIMPSON.

$13,500

NO-STEP BUNGALOW
3-bedroom, LR, DR, smart roomy kitchen with breakfast area. Plumbed automatic laundry. O-O-M heat. Closets galore and cupboards. Carport and tool shed. 5% MTGE WITH PAYMENTS $78.84 PIT. MRS. SIMPSON, EV 5-6741.

$15,500

OAK BAY DUPLEX
3 bedrooms, 2 full Pembroke bathrooms, full hot-water heat. Full basement in immaculate condition. ST. PATRICK ST. Be the first to see this with MRS SIMPSON, ph EV 5-6741.

$19,900

REVENUE HOME, 3 STE. PLUS owner's 3-bedrm. lge LR with beautiful oak floors and fireplace. Full rumpus room, oil hot water heat. Partly furnished. $300 MONTH REVENUE. Linden near Fort St. MRS. SIMPSON, EV 5-6741.

$10,300

$1000 DOWN or cash offers invited. 4-YEAR-OLD immaculate bungalow with O-O-M HEAT, oak floors with wall to wall rugs in LR. 4-pce vanity, tiled bathroom, carport and nice garden with trees. TAXES ONLY $193. MRS. SIMPSON, EV 5-6741 or RES. EV 5-5542.
Northwestern Securities of Victoria Ltd.

SLEGG BROS. CONST. LTD.
GR 5-1125 EV 6-2975

3 Bedrooms — Full Basement
A level entrance home with black-top driveway, oak and vinyl flooring, large kitchen with mahogany cabinets, vanity bath, colored fixtures, and many other extra items. $1,950 down, payments, P.I.T. $113.

3 Bedrooms — Split-Level
A very attractive home with etched windows, shutters, bow window, used brick and cedar siding exterior, fireplace with black walnut feature wall.
Payments, P.I.T. $113
Full Price $16,550

A possible 6-bedroom home in a new, low-taxed area. This home is located on a large 76' treed lot and has a carport, blacktop driveway, feature wall, roughed-in plumbing down, colored fixtures, sen cabinets and many other extras.
Payments, P.I.T. $161
Full Price $16,000

We have other homes available as well as those mentioned above. For further information or appointment to view, phone
Bill Knowles (eves.) GR 5-2801
Grant Marcus (eves.) EV 6-2975

ESQUIMALT FAMILY HOME

Situated close to Kinver Beach, this well-cared-for older home has much to offer the growing family. Check these features:
—Panelled living room with fireplace and wall-to-wall carpet.
—Large family dining room.
—Fully modern, cabinet kitchen.
—Three large bedrooms.
—4-pce bathroom.
—Full basement, automatic heat, completely rewired, copper plumbing throughout.
—Nicely secluded garden with fruit trees and double fishpond.
This home can be handled with approximately $1,500 down and payments of $110 month including taxes. To view please call Mrs. Neil, EV 2-6117 or EV 3-6894.
NEWSTEAD REALTY LTD.

DON'T BUY UNTIL YOU SEE A HOME BUILT BY J. McLAREN CONSTRUCTION
385-5980

1981 BEACH DRIVE

FIVE BEDROOMS. ASKING $36,000. EV 2-0638.

150 HOUSES FOR SALE

OAK BAY REALTY

FOR OAK BAY HOMES

OAK BAY GOLF COURSE BEAUTIFULLY LANDSCAPED IMMEDIATE POSSESSION

A large attractive living room, separate dining room, cabinet kitchen, two-sized master bedroom with ample closets plus two more of average size and a 4-pce. bathroom complete the main floor. A full high basement, oil-o-matic heating, a separate double garage. IMMEDIATE POSSESSION, make this an excellent buy with terms at $19,500. Call A. F. Gower, EV 5-7707 anytime.

ROCKLAND-GONZALES ROCKLAND-GONZALES EXECUTIVE BUNGALOW

Large executive style bungalow with beautifully panelled living and dining rooms with sliding glass doors opening onto a private garden. Excellent kitchen with large family room adjoining also having sliding doors to a secluded level patio. Three good sized bedrooms plus 1½ bathrooms complete the main floor. There is a full high basement with finished recreation with open fireplace. Lots of storage room and a two-car garage. This home in this most exclusive area is being offered at $2,000 below original cost only 5 years ago and is a real bargain at only $22,400 on very good terms. Exclusive Listing Jack Mears, EV 5-7707 anytime.

DRIVE BY ONLY 3385 BROWNING ST. IMMEDIATE POSSESSION THREE BEDROOMS

The ideal home for the discriminating buyer with a beautifully landscaped garden. The separate living room, dinette and convenient kitchen are well designed for relaxing or entertaining. There is a sundeck for your outdoor living. A full high basement with room for development. Price $14,600. Call Mrs. D. R. McLeod, EV 5-7707 anytime.

FAIRFIELD 2 BEDROOMS $2,100 DOWN

A large living and dining room combination. Cabinet kitchen with ample dining area. One large and one smaller bedroom, three piece bathroom. Full basement with automatic hot air heating and drive-in garage. Situated in a handy location and priced to sell with terms at $8,900. Call A. F. Gower, EV 5-7707 anytime.

DORSET ROAD NORTH OAK BAY

2-bedroom modern family home with space and plumbing in basement for further development. $21,000. Jim Colby, EV 5-7707.

OAK BAY WILLOWS CHARACTER COTTAGE

Located just a short walk from the Willows Beach this small Tudor style bungalow makes an ideal retirement home. It has two bedrooms with bathroom in between. Very pleasant living room with open fireplace. Large kitchen with nook. Basement with auto oil heat and extra room. We wish to stress that this is a character retirement home in a very nice setting. It is not large enough for a family. Its value lies in its location, charm and character. Priced to sell at $15,000. Exclusive Listing. Jack Mears, EV 5-7707 anytime.

TWO LITTLE ONES OAK BAY

1. 2-bedroom—no-step. Attractively decorated. A small garden. A work saver. $8,900 full price.
2. 2 bedrooms — full basement. Quiet street near Beach Drive. $10,300. To see either of these homes, phone Mrs. Browne, EV 5-7707 anytime.

MEARS & WHYTE
OAK BAY REALTY LTD.
2188 OAK BAY AVENUE

MORE ECONOMICAL THAN RENT

HEATING COSTS ARE LOWER

UPKEEP COSTS ARE LOWER TOO

There are no stairs to speak of in this immaculate 3-bedroom home. FEATURES LIKE

150 HOUSES FOR SALE

••• JOHNSTON •••
&
COMPANY
LTD.
1208 BROAD STREET
(OPP. BUS NEAR)

THAT COUNTRY LOOK

$400 DOWN

LOW PRICE
HIGH QUALITY
SIDE BY SIDE DUPLEX

LOOK ME OVER!
PANORAMIC VIEW

LARGE FAMILY?

FIVE BEDROOMS
$1,000 Down—$70 per month
Full Price $7300

SIDE BY SIDE DUPLEX
• Two years old
• 3 bedrooms each side
• Full concrete basement
• Drive-in garage
• O-O-M heat
PRICED at $24,900
Two serving unit
Call MRS. Q. HADLEY or MRS. E. BRITT at 388-3471 anytime.

WHAT A FIND!
$3,500

ONE OR TWO
PERSONS
FULL PRICE $6,500

B.C. LAND
& Insurance Agency Ltd.
923 Government Street

WATERFRONT
PANORAMIC VIEW
NEAR UNIVERSITY

SEVEN OAKS
Attractive Siding Bungalow

PORTAGE BURNSIDE
Modern Bungalow

BYRON PRICE
1314 Quadra

GORDON HEAD
NEW $11,900

OAK BAY
$9500 — $2000 DOWN

EASY 20 MIN. DRIVE

150 HOUSES FOR SALE

HARRY
FOSTER
LTD.
Opposite "The Bay"

$11,900
I NEED
A Customer with
"Difficult to Meet
Requirements"
I HAVE
A Most Unusual Home
for Sale
Friendly COWS across
the road

CRASH! $750 DOWN!
JUBILEE AREA

Price $7,500

$14,600
A LOVELY BUY

FAIRFIELD

SUNNY SECLUSION

LOVERS
GARDEN LOVERS
THAT IS

C. N. MONTAGUE
CO. LTD.
1029 Blanshard at Fort EV 4-5318

SECLUDED
MINIATURE ESTATE

B.C. LAND
& Insurance Agency Ltd.
923 Government Street

LARGE FAMILY?
DON'T MISS THIS

IDEAL RETIREMENT
HIGH QUADRA

OAK BAY $24,000

MUST BE SOLD
$6750

JUBILEE AREA

OPEN HOUSE
970 BROCK AVE.

150 HOUSES FOR SALE

BOOMAN
BOORMAN
INVESTMENT CO. LTD.

LOW DOWN PAYMENT
WEEKEND SPECIAL

$5000 — $5000

STARTING OR
RETIRING?

$2,000 DOWN
MAYFAIR CENTRE

4 BEDROOMS
2 BATHROOMS

FERNWOOD

WHY RENT?
$700 DOWN
NEW DUPLEX

SETTLE IN LUXURY

UPLANDS
NEAR GOLF COURSE

SAANICH REALTY LTD.
3943C QUADRA ST.
GR 9-1642

HOUSE LIKE NEW!
PRICE LIKE OLD!
TERMS LIKE WOW!

NORTH QUADRA

GOOD FEATURES

BUILD NOW

COLWOOD - LANGFORD

WHY RENT?

GLEN LAKE
PROPERTIES

$350 DOWN

150 HOUSES FOR SALE

TOWN & COUNTRY
REALTY LTD.
2509 Douglas Street
EV 5-8158

WATERFRONT
PRIVATE WHARF

FINANCIAL SURVEY
LIMITED
1324 Government Street
EV 4-9305

ROCKLAND AREA
MODERN 2-STOREY
FIVE BEDROOMS
THREE BATHROOMS
RECREATION ROOM
SWEEPING VIEWS
SECLUSION
IMMEDIATE POSSESSION
$32,900

DERBY RD.

FAIRFIELD
$1500 DOWN
MUST BE SOLD
OWNERS LEAVING CITY
IMMEDIATE POSSESSION

NORTH DOUGLAS

ESQUIMALT

150 HOUSES FOR SALE

BROWN BROS.
AGENCIES LIMITED
1108 Blanshard Street
EV 5-8171, DAY OR NIGHT

FAIRFIELD
3 BLOCKS FROM SEA

DRIVE BY
1057 ELLISTON PLACE

1003 ELLISTON PLACE

3680 SAVANNAH AVE.
IMMEDIATE
POSSESSION

MAYFAIR
3 Bedrooms $2,500 Down

UPLANDS
BEACH DRIVE
OCEAN VIEW
8 ROOMS
3 SETS PLUMBING

OAK BAY
3181 CARDIFF PLACE
(Please do not disturb
Owners)

SCHOOL OPENING
Get Settled Now
Important Information

CLOSE IN
3 BEDRM
$2,000 DOWN

HAULTAIN
$1,500 DOWN—$85 MO

BOWKER AVENUE
4 BEDROOMS

$10,500
EXCLUSIVE LISTING
Call Mr. Lawson, EV 5-8771 day or EV 2-9467 eves.

F. N. CABELDU LTD.
1212 Broad St. EV 3-7174
Established 1920

CADBORO BAY

OAK BAY SOUTH
SEA VIEWS

TREED SECLUSION
BLENKINSOP

A. BERNARD & CO.
LTD.
653 Fort Street EV 4-8033

SOOKE
1 ACRE

150 HOUSES FOR SALE

ISLAND HOMES LTD.
2509 Douglas St. EV 6-7156

DRIVE BY
1057 ELLISTON PLACE

1003 ELLISTON PLACE

SPOTLESS
2 BEDROOM
UNIVERSITY AREA
$13,750

ESQUIMALT
DE LUXE 3-BEDRM.
ROCKHEIGHT AREA
NEW LISTING

GORGE
DRIVE BY
2835 ADELAIDE

OAK BAY NORTH
3 BEDROOMS,
BASEMENT
SHOWPIECE CONDITION

NEW
$1,350 DOWN
QUICK POSSESSION

DRIVE BY
4052 CEDAR HILL CROSS
RD.

NEW 3-BEDROOM HOME
1,120 SQ. FT., FULL BASEMENT. DOUBLE PLUMBING. SUNDECK. TREED LOT. 6¼% INTEREST. $15,500. $1000 DOWN. CALL NORM HYDE, EV 2-8117. NEWSTEAD REALTY LTD.

FOR SALE BY OWNER

150 HOUSES FOR SALE

PEMBERTON
HOLMES
1002 GOVT.
384-8126
Ltd.
HOLMES
"FOUNDED 1887"

GONZALES LOOKOUT
CONTEMPORARY CHARM

PRIVATE
WATERFRONT
Spacious Rancher

SECLUDED ON A
QUIET STREET

OAK BAY NORTH
3 BEDROOMS,
BASEMENT
SHOWPIECE CONDITION

BEACH DRIVE
Overlooking the Sea

THREE BEDROOMS AND
MODERN FOR $9,750

FAMILY HOME
GORGE

HAVE A LOOK

PERFECTLY PLANNED

NEW
$1,350 DOWN
QUICK POSSESSION

UNIVERSITY AREA

TEN MILE POINT
4 BEDROOMS
— 2 BATHROOMS

DRIVE BY
4052 CEDAR HILL CROSS
RD.

FINE FAMILY HOME
SIX BEDROOMS
IMMEDIATE POSSESSION

OAK BAY

150 HOUSES FOR SALE

HAGAR & SWAYNE LTD.
611 Yates Street EV 4-0531
Member of the Real Estate Board

MAGNIFICENT
SEAVIEWS
OVER 1700 FEET SPACE
ALL ON ONE FLOOR
COUNTRY LIVING
10 MINUTES FROM CITY

HIGH ROCKLAND AREA
TWO SUPERIOR HOMES
BOTH 4-5 BEDROOMS
LARGE REC ROOM

1. SPLIT LEVEL

2. EXECUTIVE HOME

JOHN BISHOP
EV 4-0531 (DAY OR NIGHT)

THREE ECONOMY
HOMES
— EASY FINANCING
REAL BEST BUYS

1. FAIRFIELD

2. BAY-HAULTAIN

3. LAKE HILL

JOHN BISHOP
EV 4-0531 (DAY OR NIGHT)

NR LOVELY ELK LAKE
ATTRACTIVE SPLIT
LEVEL

JOHN BISHOP
EV 4-0531 (DAY OR NIGHT)

LARGE LUXURY HOME
OUTSTANDINGLY
UNIQUE

TEN MILE POINT
SEAVIEW ROAD

NHA FAMILY HOME
BELOW MT. TOLMIE

150 HOUSES FOR SALE

HAGAR & SWAYNE LTD.
611 Yates Street EV 4-0531
Member of the Real Estate Board

GORDON HEAD
FAMILY HOME
SCHOOL AREA

COUNT THEM

All the good points to consider in this home:
4 good bedrooms.
Separate dining room.
Full basement.
220 wiring.
Good garden.
Close to schools and shops.

The bad points
Simply aren't any. This is an older home, but its in beautiful condition.

The Price? Only $12,950

Phone ELLEN SPEERS
EV 4-0531 and HURRY!

STOP, LOOK and LISTEN

OAK BAY
GRACIOUS LIVING

DON ROBBINS
EV 4-0531

"FAMILY HOMES"
"NEAR SCHOOLS"

ESQUIMALT-MUNRO
DISTRICT
$18,900

WHITE STUCCO
CENTRAL LOCATION

SATISFYING

LOOKING FOR
2 BEDROOMS
UNDER $8,000
LOW DOWN PAYMENT
DRIVE BY

$200 DOWN

BY OWNER — 2-BDRM., 1-YR-old home, brick and stucco ext., Bay windows, full metal oil heat, partly finished rumpus rm. Gonzales area. Cash to mtge of $6,000. Full price $14,900. EV 3-6249 after 5 p.m.

OPEN HOUSE
Follow the arrows at Langford. New 3 bedroom homes, you name the down payment. Strathmore Park, Langford.

GONZALES—2-BEDROOM HOME, large, clean lot, fruit trees. $13,400 cash—but try your price. EV 3-3913.

OAK BAY—1-BEDROOM HOUSE. Cash offers. EV 2-1269.

150 HOUSES FOR SALE

KER & STEPHENSON
LIMITED
[illegible] Broughton Street
EV 5-3412 Day or Night

ESQUIMALT SPECIALS
2 AND 3 BEDROOM
LOW DOWN PAYMENT
Your choice of 4 stucco bungalows with monthly payments like rent. Near residential area. Close to schools, stores and bus.
$8,500 to $9,950
Mr. Fall EV 5-6536 | Mr. Vallance GR 7-[illegible]
EV 5-3411
Anytime

FAIRFIELD
This 3-bedroom home is on a quiet street in an area of good homes. Spacious living room with fireplace. Family kitchen, or lounge, full cedar hedge. Vacant, possession with a down payment of only $1,200. You can't beat this for the money. Good value at
$10,500
Mr. Fenton EV 5-[illegible]

HANDYMAN SPECIAL
IDEAL FOR LARGE FAMILY
This older type 4-BR home is in excellent condition. Full basement, auto oil HW heat, new plumbing, rewired. Low taxes, situated in a good revenue producing area. Good terms. Asking only
$10,500
EV 5-[illegible]
Mr. Vallance GR 9-4432 | Mr. Fitzgerald EXCLUSIVE GR 7-[illegible]

MOUNT VIEW
CLOSE TO SCHOOLS
This 2-BR home is ideally situated to schools and shopping. Only 13 yrs old, has a modern oil furn. Large kitchen with eating area. Full concrete basement. A really attractive property, oil heat, asking only
$12,000
with $2,000 down.
Mr. Fitzgerald EV 5-3411 | Mr. Vallance

MOUNT VIEW
CLOSE TO SCHOOLS
This new 3-BR home situated close to all facilities. Lovely living room, family size dining area, modern kitchen. Full concrete basement with a large rumpus room. Double attached garage. Nicely landscaped. Reasonable terms.
$15,250
Mr. Vallance GR 9-4332 | Mr. Fitzgerald EV 5-3411 GR 7-2412

LOW DOWN PAYMENT
CADBORO BAY
3-bedroom home, large treed lot. 2830 Arbutus Road.
$18,500 or offer
A. L. Wagner GR 7-2989

MAGNIFICENT VIEW
4 BR COUNTRY HOME
Vacant and in first class condition this modern 4-bedroom home stands on 1½ acres of beautifully landscaped land giving unobstructed view of MOUNT BAKER and the Islands. On a quiet road ½ mile above Pat Bay Hwy.—15 minutes from town. Very good financing can be arranged for good covenant to the asking price of
$19,950
EV 4-1962 J. H. Ford EV 5-3411

UNIVERSITY
SACRIFICE SALE
Spacious 3-bedroom home only 4 years old on quiet street with view within walking distance of University and Cadboro Bay. Family reasons for drastically reducing price for quick sale to only
$19,950
EV 4-1962 J. H. Ford EV 5-3411

ATTRACTIVE COLONIAL
One of the most appealing homes on Jasper Place with views from every room. 3 bedrooms, 2 bathrooms and extra room for either playroom or bedroom. Beautiful kitchen with built-in range and oven. Large "L" shaped living room and dining room. Priced to sell.
$20,500
A. L. Wagner GR 7-2989

SECLUSION
SEA VIEW—OAK BAY
Executive type home with every modern improvement. Large living room opening onto beautiful secluded patio, family size dining room, fully equipped utility room off kitchen which opens onto its own balcony. Large den, three bedrooms one in self-contained suite. All this located in a secluded and select part of Oak Bay with magnificent view of Mount Baker from all rooms.
$29,500
EV 4-1962 J. H. Ford EV 5-3411

COLONIAL MANSION
ESTATE SALE
No expense was spared seven years ago when this stately home was planned and built. Standing on over two acres of well-landscaped property, with pumphouse supplying water to the garden from Elk Lake (the house is on City water), a boathouse on the lake, with dock and bathhouse too, this property provides ideal country living within seven miles of town. The house is architect planned in every detail with the accent on SPACIOUSNESS. Living room 20'x28', kitchen (eat-in), 3 bedrooms, master bedroom 20'x16' with large dressing room and special attached bathroom, etc., etc. Open to offers, asking
$60,000
EV 4-1962 J. H. Ford EV 5-3411

WONDERFUL
WATERFRONT
1 2195 FERNDALE. A charming home with sea views and a show place garden. 3 bedrooms, 1½ bath rooms, full cement basement. Something a little different here.
$23,500
2 NEARING COMPLETION. Three bedrooms, 2 full bathrooms, access to the sundeck with panoramic views from in-line living room-dining room and master bedroom. In the high basement, which is ground level on the sea side, there is a roughed-in rumpus room and loads of space for one or more bedrooms. There are also facilities for another full bathroom.
ONLY $28,000
3 CONTEMPORARY. One of the finest family homes of this type in Victoria and first time on the market. Across from the sea and having beautiful views from dining room, living room, kitchen and rumpus room; 4 bedrooms, 2 bathrooms. Exclusive area.
$47,500
4 HIGH ABOVE THE WATER with the finest of Uplands views, this waterfront home is in the best of condition with no expense being spared in its renovation. As a result, utilities and upkeep costs are low. 4 bedrooms, 4 bathrooms, large library or recreation room.
$70,000
5 A WONDERFUL NEW HOME with the utmost in modern equipment and materials. True luxury living. 4 bedrooms (master bedroom has a fireplace), 4 bathrooms, with 3400 sq. ft. of living area. This is a home on the water without equal in Victoria.
$75,000
Mr. Speed Anytime Mr. O'Halloran EV 5-3411

OPEN HOUSE
For sale by builder at 2537 Cedar Hill Road, just off Bay Street. Sunday, 10 a.m. 5 p.m. Brand-new, $14,200 city, 3-bedroom home; LR-DR divided by fireplace, all arborite kitchen cabinets, the only in B.C. of this kind; full basement. Separate carport. Ready to move into. To view, phone Century Construction, EV 3-8541, anytime.

SAANICH, 2-BEDROOM COTTAGE, modernized bath and new wiring on 2 acres. Terms considered. $5,000. GR 9-4849.

150 HOUSES FOR SALE

NORTHWESTERN
O of Victoria
R S Ltd.
T E
H C
W U 900
E R GOVT.
S I ST.
T T
E I
R E EV 5-6741
N S

"SEA VIEW"
Gleaming white perched over looking Yacht Club. 2-bed rm, LR, JUST 2 YRS OLD. Hwd floors, carpted, ex-sized gar den. Truly a real buy at $[illegible]. EXCLUSIVE. SOS FOR APP. TO VIEW EV 5-6741.

NAUTICAL FLAVOUR
Do you like to entertain? Your guests will compliment you twice when they see this spacious living room with raised hearth fireplace and can hear quiet hoots. Or let your imagination sail away in the "nautical" rumpus room with bar and lockers. There is a games room, too. This 3-year-old home even has a fenced rumpus room. Situated on nearly ½ acre of parklike surroundings near Esquimalt Portage Inlet and priced for immediate sale at $[illegible]. Call PEGGY ROWE, EV 5-6741, anytime.

3 BEDROOMS
1½ YRS OLD
New condition, beautifully landscaped on quiet dead-end street among new homes and close to schools, college, shopping centre and transportation. Price $[illegible] including taxes and advertised for one month only at $17,950. CALL CLARE DECKER AT EV 5-6741.

COLWOOD
Long, low, 3-bedroom rancher with full basement, carport and sundeck. Beautiful mahogany kitchen with built-in stove, oven, fan and hood, fully-tiled rumpus room with fireplace, extra finished bedroom in basement. FULL PRICE REDUCED TO $15,650. This address is 566 Langholme Drive. If you wish to drive by. For further details and appointments to view, CALL AKSEL PETERSEN, EV 5-6741, anytime.

OAK BAY
"DUPLEX"
Immaculate condition, oil hot water heat. Full basement, recreation, new plumbing, 2 bedrooms, lovely light living rm. Close fixed tanks. Rents $95. MAIN FLOOR is just like a new home. Full price only $[illegible]. REAL BUY FOR CASH. MRS. SIMPSON at EV 5-6741.

IT'S A HONEY!
With a high location, Kneivett avenue, slope-done. All bright and sunny. 3 bedrooms, L living-dining room, eat-in kitchen. Tiled 4-pce. bath. Full cement basement, fenced. Price $15,950. MRS. RUTH SQUIRES, EV 5-6741.

SECLUSION—
SECLUSION
TOTAL SECLUSION
Just about a half acre of land with very sunny exposure. Too many fruit trees to mention. A 40' x 60' 6-roomed home of 1400 sq. ft. under one roof, built for retirement comfort. Owner already in States, must sell. Immediate occupancy. Ideal for retired people. 2 bedrooms, no basement, no steps. ASKING $15,600. CALL LEN LeDOUX, EV 5-6741 or EV 2-9852.

OAK BAY
NEW LISTING
EXCLUSIVE
Seldom do I list a home so applicable and in such perfect shape. In the popular Willows area, this is indeed a good buy. Only 3 steps lead you into this home. Large and spacious with 3 bedrooms. Nice living room and fireplace. Large kitchen with separate dining area. Peninsula bath. On a nice lot, separate garage. Clear title. See this at $14,500. To view this exclusive please dial 386-6741 and ask for JOHN MOLYARD.

CLOSE IN
Modern and immaculately clean family home of 3 bedrms plus. Located close to all facilities. Two bathrooms. Room for in-laws. Terms are exceptionally easy. CALL MR. BOUSFIELD. EV 5-6741 or GR 9-1000.

"WHITE BUNGALOW"
Try your down payment on this 4-YEAR-OLD O-O-M HEATED home. Wall-to-wall carpeting over OAK FLOORS. 4-pce. vanity, tiled bathroom. Carport. TAXES $195. GR. PRICED ONLY $10,950. Immaculate with nice garden and trees. Will trade for larger home. MRS. SIMPSON at EV 5-6741.

LANGFORD
EXCLUSIVE
A good buy in this area for the retired. Just a few years old, this 2-bedroom home is a dandy. Full basement. This stucco home is on a nice lot. Full price only $9950. To view dial 386-6741. ASK FOR JOHN MOLYARD.

A HOME WITH
CHARACTER
In a better than average area, old yet completely modern, is hard to find. One look at this 3-bedroom charmer (barn) and OIL heating, of course), will end your seeking. Reduced from $9950 to $9850, an hurry. PHONE ETHEL HARVEY EV 5-6741.

HOME OWNERS
If your home is for sale, all we ask is to give us a chance to help you. Phone to-day—let us discuss the market value of your property. Immediate inspection, guarantee to advertise; no property too large or too small. We sell them all. Just dial EV 5-6741 and ask for MR. or MRS. SQUIRES.

CLEAN AND COZY
With most attractive wood-burning fireplace in living room. New gas range in kitchen. 3 bedrooms, 3-pce. bath. Part basement. Automatic gas heat. PRICE $8,950. TERMS. MRS. RUTH SQUIRES, EV 5-6741.

LOW DOWN
PAYMENT
Four bedrooms, close to school. Only $8,500. CALL MARJORIE BRIDGES for details. EV 5-6741

$500 DOWN
PRICE $8,300
5-roomed family home close to Naden. 2 bedrooms, dining room, living room with F.P., kitchen with cab. pantry, 1 pce. bath main floor, 3-pce. up. Full basement. Drive-in garage. Very nice fenced lot, some fruit trees. Taxes $116. Gross. CALL LEN LeDOUX EV 5-6741 or EV 2-9852.

150 HOUSES FOR SALE

SWINERTON
STEWART CLARK
LTD.
[illegible] Broughton St. EV 5-2181

ROOM ROOM ROOM!!
4 TWIN BEDROOMS
SEMI COLONIAL
4 YEARS OLD
Carry in 24 hours family living in comfort of an home situated on a quiet dead end street. Ath no [illegible] for your children and children.
- Large living room with raised FP and WW carpet
- Small dining room
- Giant cabinet-centre kitchen
- Double plumbing and poured for a pool
- Full cement basement—OOM heat and extra room
- Fully insulated
- Cement and storage room
- Sports deck and lawn exterior
- Large lage lot
- Full price $17,800 (terms)

To view please call BRUCE COLEGRAVE, EV 5-2181.

10 MILE POINT
1.65 ACRES
CHARMING OLDER
HOME—REDUCED
TO $19,500
Age older 3-bedroom full base ment home offering 1965 sections among firs and cherries, new COM and wiring. BRUCE COLEGRAVE, EV 5-2181.

BARGAIN
BARGAIN
REDUCED PRICE
ONLY $13,900
Where in Victoria can you find a family home with the following listings for only $13,900 with gen erous terms?
- 1,200 sq. ft. located on ½ acre.
- 3 Bedrooms with oak floors.
- Large living room with fireplace.
- Cabinet elec. kitchen with eating area.
- Full basement with O-O-M heat.
- Fully insulated and 5-in sewer.
- Large 6% N.H.A. mortgage.
- Close to town, schools and shops.

IF YOU'VE WAITED FOR AN EXCEPTIONAL VALUE THIS IS IT . . . CALL DICK JAMES, EV 5-2481 NOW

SEE
1431 RICHARDSON
FAIRFIELD
3 Bedrms, full bsmt, new O-O-M and wiring. Full price $11,400. $1,500 down
DICK JAMES, EV 5-2481

ESTATE SALE
Attractive Tudor-style 4-BR home on extra ground in city heat EVERYTHING. Large living room, FP, wall-to-wall, HW floors, kitchen, 2 good BRs, bathroom, concealed stair to 2 BRs up (one with hand basin). Full bsmt. Package oil heat, extra room. Heavy wiring. Drain garage. NOW VACANT
Asking $13,300—TERMS
Call R. COX, EV 5-2481

MAYFAIR AREA
Compact and neat as a pin. 5-room bungalow, comprising LR with FP, HW floors, large kitchen (eat-in nook), 2 BRs, bathroom. Full bsmt, porcelain tubs, plumbed washer and dryer. Drive-in garage. Fruit trees. Sled
$10,500 with $[illegible] DOWN
Call R. COX, EV 5-2481

QUICK POSSESSION,
MUST BE SOLD
3340 WICKHEIM ROAD
4-year-old immaculate home overlooking Esquimalt Lagoon, Victoria harbour and city. 1,640 sq. ft. comprising entrance and thru halls, large LR and FP, sep DR, 3 BRs, 4-pc vanity bath, de luxe kit with nook, utility for W and D, also 2-pc washroom. Inside stairway down to full bsmt with den or office, rec room, RT with FP, large daylight workshop, O-O-M heating. Double carport with sundeck over. Attached greenhouse. Beautifully landscaped fenced lot, B.T. driveway and patio, fruit and nut trees. Taxes $202.22 NET. Asking $28,500. Any reasonable offer will be given full consideration. Phone DAVE RADFORD, EV 5-2481

OAK BAY
Level-zone slope area. Older, 7 rooms, 3 Bits and den or 4 BRs, kit with FP, sep DR, thru hall, HW floors, cab kit, double sink, 4-pc bath, sundeck off den. FC bsmt lined, finished rec room, copper piping, O-O-M heat, elec domestic HW. Stucco finish. Durisol roof, B.T. driveway to carport, lot 123x250. Nice back garden for play area. Ideal family home. Close to schools and shops. Asking $15,750 with terms.
Phone DAVE RADFORD, EV 5-2481

ROLSTON CRESCENT
1,350 sq. ft. of luxury. A newer 3-BR home in a preferred area, close to everything.
W. J. FRASER, EV 5-2481

WILLOWS
Sound, older, 3-BR family home on a quiet dead-end street. New Oil-O-Matic heating.
$10,950
W. J. FRASER, EV 5-2481

OAK BAY
$6,950
Furnished 2-BR cottage in a nice area. Good-size lot. Ideal retirement or starter home.
W. J. FRASER, EV 5-2481

WATERFRONT
Live like a king and get paid for it! Beautiful 3-suite plus, revenue property. Truly self-contained. Close to everything.
Asking $23,500
W. J. FRASER, EV 5-2481

NORTH SAANICH
165' WATERFRONT
TOWNER BAY
COUNTRY CLUB
FOUR BEDROOMS
THREE BATHROOMS
This is one of the finest waterfronts on the peninsula. A delightful beach (with gradual slope)—warm swimming—boating—fishing—radiant sunset, all combine to make living worthwhile. Life just doesn't pass here—you can LIVE every golden moment of it in peaceful, restful seclusion. Situated on over 1 acre, close to golf course and marinas, this 3,000-sq.-ft. home includes large living room, den, electric kitchen, 2 bedrooms (1 includes milady's boudoir), 2 bathrooms and heated linen cupboards on main floor. The lower level is fully completed with central hall, recreation room with fireplace, 2 bedrooms and 4-piece bath, plus facilities for two other rooms. There is a 2-car garage and automatic hot-water heat.
$55,000
For further information please call EV 5-2181. Mrs. Heath GR 5-2119

LET'S GO
TO THE COUNTRY
Somehow a home which has graciously mellowed emanates an aura of comfort that is not always found in the modern home of today. CALL IT CHARM OR ATMOSPHERE, this property provides that certain something so many of us seek. Located in Deep Cove on approx 2 acres of high ground, facing west, with sea and mountain view, the 1,540 sq. ft. 3-BEDROOM, no-basement home includes living room, dining room and master bedroom, ALL WITH FIREPLACES. O-O-M heat. On district water main. OWNER WILL CONSIDER SMALL, EQUITY CLEAR TITLE HOME IN DESIRABLE VICTORIA AREA AS PART PAYMENT.
Full Price $[illegible]
EV 5-2481 Mrs. Heath GR 5-2119

3 BEDROOMS
Easy down payment. Close to schools, playground, bus and stores. This home has hardwood floors throughout. 3 Bedrooms on main floor. Full basement has extra heated 4th bedroom. Good-size lot with fruit trees, and is about 9½ years old only. Phone H. Bitterman EV 5-2481.

150 HOUSES FOR SALE

SWINERTON
STEWART CLARK
LTD.
[illegible] Broughton St. EV 5-2181

MALAHAT
26 ACRES
1,200 ft. frontage on Trans-Canada Highway close to Duncan Lake. Excellent sign. Cabin with modern [illegible]. Barn and outbuildings. Irrigation pump, spring-fed stream. Several fine trees. Taxes $115. Owner going immediate, and terms. Asking $[illegible].

OAK BAY SUITE
WATERFRONTAGE
SPACIOUS, DE LUXE
ACCOMMODATION
A FEW STEPS TO
MARINA
UNOBSTRUCTED
SEA VIEWS
One of the most beautifully appointed suites in Victoria. A quiet block, no steps, level approach, elevator to front door. No expense was spared in making this suite most livable. Specially treated Thermopane windows are one of the features. 2 complete bathrooms. The wall-to-wall carpeting, drapes and decor are in excellent taste. Monthly assessments only $35. Available at special price and terms due to urgency of sale. Would consider home or revenue property in trade up to $30,000. Full particulars upon request.

OAK BAY
WATERVIEW
SATELLITE APTS.
Main-floor suite in a quiet block on a quiet cul-de-sac with unobstructed sea view. Has 2 bedrooms, garage, locker, laundry, etc. Available end of September. Asking $[illegible]. Mr. Cuslance, EV 5-2481, or any of our representatives.

E. E. HEATH
625 Yates St. 383-3148
Serving Victorians for Fifty-four Years

BASIL STREET
This older type home is in excellent condition. Two nice bedrooms, large living and dining rooms, cabinet kitchen. Full basement with attached garage. New oil-o-matic furnace and electric hot water. Modern wiring. Clear title. NET taxes only $74. Priced for quick sale $9,000.

ALLENBY STREET
(Oak Bay North)
Three bedrooms, large living room with fireplace and built-in bookcases. Large bright cabinet kitchen with built-in dishwasher and garbator. Tiled ceiling area. Dinette with sliding glass doors to enclosed sundeck. Three piece vanity bath room. Laundry room. All on main floor. Large finished mahogany rumpus room with extra bedroom and bathroom in basement. Drive in garage with space for two cars. Many other features that must be seen to be appreciated. Clear title. NET taxes only $226. Offers considered on the flexible price of $18,500.

FULLERTON STREET
(Victoria West)
This family home must be moved quickly. Two bedrooms living room, dining room, large kitchen and pantry. All large airy rooms. Separate garage. Lot 60 x 120. NET taxes only $105. Your offers requested on the flexible price of $7,950.
Other reasonably priced single and revenue producing properties also available.
A. R. Taylor 383-0335
E. E. Heath 383-0179

X X X X X X X X X X X X X X
LOOK NO FURTHER
OFFERS WANTED
Owner has bought another home and MUST SELL this modern 2-bedroom bungalow QUICKLY. It is spacious and in "LIKE NEW" condition. Tastefully decorated — N.H.A. built! Shing oak floors, fireplace, "L" shaped living and dining room. Lots of cupboards in the kitchen and utility is ready for washer and dryer! O-O-M heat. Located on a lovely landscaped lot with trees, in a fine area. CLOSE IN!
ASKING PRICE $11,950
5% FINANCING, low down payment acceptable! Exclusive agent, MR. REGAN of Newstead Realty. EV 2-8117 ANYTIME.
X X X X X X X X X X X X X X

MONTREAL TRUST
COMPANY
1057 Fort St. 386-2111

JUBILEE
2300 Trent St.
Older type home in convenient location. Presently Up and Down suites with separate entrances. Could easily be family home. Large lot with fruit trees. $6,500 with easy terms.
CALL JOHN WATSON
GR 7-3877 or EV 6-2111

FAIRFIELD
2145 McClure
To Close an Estate. Very large five bedroom home. Make good duplex or guest house. Price $15,750. All offers considered. Good terms are available here.
CALL MRS. GEARING
EV 6-2111 or EV 2-8080

HURRY
$500 DOWN
Hurry, pick up your phone and make an appointment to view your future home. Two bedrooms, large living room, dining room and kitchen, modern gas range included. Full basement, oil heat, drive-in garage. It's a bargain at
$7,950 FULL PRICE
Call JOYCE NEILL, EV 2-8117
BUT DO IT NOW
Newstead Realty Ltd.

NEW
FOUR BEDROOMS
2 BATHROOMS
UNIVERSITY AREA
$17,300
LOW DOWN PAYMENT
CALL N. HYDE EV 2-8117
NEWSTEAD REALTY LTD.

CITY BROKERAGE
LTD.
Twelve years old gold medallion home built by contractor for himself. Two large bedrooms, lovely living room with feature fireplace, kitchen is large, cabinet electric with separate playing area. Full ¾" oak floor throughout. Large lot has many fruit trees. House has large patio, with planters around. Back garden fully fenced. Drive-in garage with additional paved parking for four cars. All this for only $13,950.
LOW DOWN PAYMENT
ACCEPTABLE.
To view phone P. Sivertsen, 386-3547

TWO SEPARATE HOUSES ON ONE lot—live in one and rent the other. Ask me where in Oak Bay this beautiful setup can be found.
MRS. PETERSON, GR 9-6830
Taylor Spittal Ltd., EV 4-9308.

SEAVIEW — 2809 ARBUTUS RD. New 4-bedrm., 2 bathroom, Colonial style. Full basement. Double carport, sundeck. For sale by conscientious builder. Phone from 9 to 11 a.m. and 7 to 10 p.m. GR 7-2907 or view during daytime with builder in attendance.

GORGE
Two Bedrooms, ten years old, full bsmt, hwtg. Large living room, oak floors, elec cab kit, 4-pce. bathrm, O-O-M heating. Full price $8,300. 386-3193.

2 CITY HOMES. 2 BEDROOMS, will complete in March 1965. C. E. Clark and Sons, EV 4-7063.

150 HOUSES FOR SALE

VICTORIA REALTY LTD.
716 View St. EV 2-9145

FRESH AS A DAISY
Cosy is the word for this excellent 2-bedroom stucco bungalow. Located on quiet street on a very attractively landscaped large lot. Full basement with oil heat and space for a third bedroom. New copper piping and new wiring. Only $12,100 with good terms. For details please phone WILF HEAL, EV 4-6177 or EV 2-9145.

IMMEDIATE
POSSESSION
3 BEDROOMS
Attractive stucco bungalow with L-shaped living-dining room, delight electric kitchen and large utility with washer and dryer hookup. Over 1,200 sq. ft. of floor space. Located on quiet street, close to schools, stores and bus. EV 4-6177 WILF HEAL EV 2-9145

OAK BAY
BACK TO SCHOOL
MUST BE SOLD
Near Willows, Junior and Senior High
Here is a family home in a grand location, home consists of living room, dining room and cabinet kitchen, 2 good bedrooms and 4-piece bath. Well finished bedroom and large rumpus room, ground level. Drive-in garage, excellent lot, and a delightful place to live. Walking distance to sea. Don't miss this golden opportunity to procure a first class home in the most desirable district in Victoria. All offers considered. Asking price $17,200. COURTESY TO ALL AGENTS. R. O. Ney, EV 4-5408, office EV 2-9145, or W. McMahon, phone GR 7-1400.

EXCLUSIVE
SACRIFICE SALE
Delightful location. A three-bedroom home, four-piece bath with colored fixtures. Large living room, dining room, cabinet kitchen with breakfast nook. Full high daylight basement, roughed-in for suite, with roughed-in fireplace and extra bathroom. Carport. NHA financing. This could not be replaced for the price asked. See this before you buy, and make your offer. USUAL COURTESY TO ALL AGENTS. Asking price $16,950. Call R. O. Ney, EV 4-5408, or W. McMahon, GR 7-1400.

1600 SQ. FT.
GORDON HEAD
VLA SIZE LOT
Owner must sell this outstanding home of large living room, family dining room, spacious kitchen, three bedrooms, four-piece bath, and utility room. Full high basement with garage, set on ½ acre lot, close to school, bus and shopping centre. Asking price only $16,900. Call W. McMahon, GR 7-1455, or R. O. Ney, EV 4-5408, or office EV 2-9145.

$1700 DOWN
SPARKLING NEW
Three-bedroom home with rec area and fourth bedroom in basement. Four piece bath with vanity, colored fixtures. Roughed-in plumbing in basement. Living room with raised hearth fireplace, brick finish to ceiling. Large dining area with sundeck patio, attractive finish outside. You will be proud of this home. Call K. L. Wright, EV 2-9409, office, EV 2-9145.

DOUGLAS REALTY
LIMITED
1710 Douglas Street EV 5-8784
(Opp. Hudson's Bay Store)

$1600 DOWN
Near Sacred Heart School. Well-built, well-kept, 6-room bungalow with full high bsmt and oil heat; all rooms bright and cheery. Featuring lge LR with FP, oak floors, spacious elec kit, through hall to 3 nice bedrms, with extra finished room in bsmt. Large lot and low taxes. Balance only $91 per month. Real value and comfort here.
ONLY $12,900
Ken Walters, EV 5-8784, anytime

OAK BAY
Well-situated, 3-room, modern bungalow; through hall, good-size LR and DR, lge cab kit, good-size BRs, oak floors, FC bsmt, extra plumbing, O-O-M heat, stucco, with Durisol roof, dr-in garage. Well-built, attractive home with lovely garden. MUST BE SOLD. OPEN TO OFFERS.
ASKING $14,500
Mr. Green, EV 5-8784, res., EV 2-1500

EXCLUSIVE
609 OLIVER ST.
Half block from Beach Drive. Attractive cottage-type home of 2 Bits and den, central hall, LR with FP, spacious modern kit, dining area. Sep garage. White stucco exterior, perfect structural condition. "Siegler" oil heater and modern oil range included. No steps and level to waterfront. DO NOT DISTURB OWNERS.
PRICE $11,500
Mr. Jones EV 5-8784 anytime, or res., EV 3-6308

$500 BONUS
Plus all the saving of the new increase in cost of labor and materials which will take place in January. We can only handle so many houses in the winter rush. Be the 1st to get the best benefit. Dealing with us you avoid misunderstanding, you get the best price and quality possible and the most important, we are bonafide builders. Many reasonable sites and plans to choose from. Most reasonable down payment. Take advantage of the above, phone Kasapi Construction at 386-6191.

$450 DOWN.
$7950 FULL PRICE.
$70 PER MONTH.
DRIVE BY 2564 WYNDEATT ST. 1 BLOCK TO GORGE WATERS AND BUS. FEW STEPS. IDEAL FOR OLDER COUPLE. 2 BEDROOMS, LIVING RM, KITCHEN. CALL MR. THOMAS AT DOUGLAS HAWKES LTD. 384-7128. (RES. 386-5116 OR 384-6424).

$1500 TERMS. 4 ROOMS AND UTILITY. Separate garage, nice lot, ideal retirement or starter. "Army" Armstrong & Saanich Realty Ltd. GR 9-1042 res. GR 9-2083.

150 HOUSES FOR SALE

C. G.
HEISTERMAN & CO.
LTD.
Since 1861

FAIRFIELD
4 YRS NEW—3 BRS
Large living room with FP, dining room, cab. elec. kitchen and sectioned sundeck. 3 large bedrooms off lounge hall. Full, high basement, large lot located on quiet "cul de sac". Close to all services. Full price $17,900 is less than owner's cost.
HARRY ATKEY
Bus. 383-4161 Res. 385-6302

OAK BAY SOUTH
NEW LISTINGS
A truly GRACIOUS 3-bedroom bungalow of OVER 1800 SQ. FT. Beamed ceilings and inlay oak floors in very large entrance hall, living room and separate dining room. Electric kitchen with nook. Full bsmt, oil hot-water heat. Perfect condition. $17,900.

CHARMING FAMILY HOME
Living room 16x28. Panelled den with FP. Separate dining room. Sunroom overlooking 34x60 HEATED SWIMMING POOL. Open stairway up from attractive entrance hall to three bedrooms (space for 4th). Double modern plumbing. New oil furnace. Full basement. Clear title $24,500 plus $10,000 extra for a fine two listings please call MR. SCOTT, eves. EV 4-0623

OAK BAY
PANORAMIC VIEW
80 KING GEORGE
TERRACE
Spacious older home containing large LR, dining room and den—all with fireplaces. One bedroom and 2-pce washroom on main floor. Open stairway up to 3 large bedrooms and bath. Auto oil heat. For appointment to view call M. BLANNIN, eves. EV 5-1195.
$20,900

1519 ATHLONE DRIVE
SECLUSION
$22,000
A spacious and attractive rancher (1,625 square feet). Beautifully landscaped property with seclusion, lily and fish pools. Large entrance hall, 34' living room, separate dining room with bay windows. All main rooms have wall-to-wall carpet over oak. Large master BR (wall-to-wall carpets, plus 2 more large BRs on the main floor. Downstairs are three finished rooms with 3-pece bath. Immediate possession. Open to offers. For appointment to view call M. BLANNIN eves. EV 5-1195.

4310 CEDAR HILL RD.
$15,900
Spacious, 4-year-old bungalow with large living room and 3 bedrooms. Full basement with rumpus room and fireplace. Carport and sundeck. For appointment to view call M. BLANNIN, eves. EV 5-1195. Open to offers.

"SACRIFICE"
Large family home in Fairfield—4 bedrooms, large living and dining room—fenced lot with fruit trees. This home has possibilities and only $8,300 on terms. To view see LON CHANEY, GR 9-3128.

1121 Blanshard St. EV 3-4161

SIX BEDROOMS
THREE BATHROOMS
Grand older home on Government Street, close to Beacon Hill Park. Lot apartment zoned.
Price $10,950 With Terms
Call N. HYDE, EV 5-8117.
Newstead Realty Ltd.

A YOUNG HOUSE
On a dead end street, safe for children to play. Close to all facilities. Large living room with attractive fireplace, dining room, large electric kitchen, 3 bedrooms, high bright full cement basement. Oil heat, drive-in garage. Back yard completely and attractively fenced. The price of $13,950 is very reasonable for 1150 sq. ft. of practically new home. Call Bert Gentles, res. 384-0965. Dickie Agencies Ltd., 382-4312.

OAK BAY
$950 DOWN
YOU WILL HAVE TO ACT FAST for this lovely, older, 4-BEDROOM, family home; large living room and COMFY DEN are only a few of the DIGNIFIED FEATURES. Low taxes. Full basement, and handy to shopping and bus. Pick up the phone RIGHT NOW and call Mr. Hodgson, EV 2-8117
NEWSTEAD REALTY LTD.

NEW
$1,000 DOWN
Mahogany cabinet electric kitchen, plumbed washer and dryer, large living and dining area with walk-out sliding glass doors, 2 large bedrooms, lovely vanity bath off master bedroom, full basement with plenty of space for rumpus room and extra bedroom; auto oil heat, and much more. Call now—Dick Ens, 384-7128 or 478-1382. Douglas Hawkes Ltd., 817A Fort Street.

$25,000
This owner built quality constructed 23 yr old home in high location has living rm, dining rm, 2 twin sized bedrms, 1 finished in high F.C. basement, cab elect kitchen and many extras. For further particulars and to view please call Lee Forbes, Colony Realty Ltd. 386-2331.

REDUCED PRICES FOR SUMMER
built homes. For further details phone Kasapi Construction. 386-6191

BY OWNER, 3-BEDROOM HOUSE, close in, oil furnace, low down payment, immediate possession. 86,700. EV 5-5718.

150 HOUSES FOR SALE

FAIRFIELD REALTY
335 COOK ST.

AN EXCELLENT BUY
Here is the utmost in comfort if you wish a modern home. Situated two-bedroom bungalow only 2½ years old. This must be seen to be appreciated. A bargain at $11,200. Call Del Hoegi, EV 5-9765.

NEED SPACE?
3-4-5 BEDROOMS
1-2 ACRES
GRACIOUS LIVING
Here is a lovely family home in Gordon Head, just 11 yrs old and custom built by the one owner. The grounds with every type of fruits and berries, are an ideal setting for this cedar shake home of character. The large living room and sep large dining room are finished in natural birch. The lovely 18x13 kitchen literally captures the sun and has laundry room just off. Three bedrooms and vanity bath complete the main floor of 1450 sq. ft. The full daylight basement has complete suite of 3 bedrooms and bath. Separate garage plus carport. Future subdivision at the rear is possible. Excellent terms available at $[illegible] Call L. Marshall, EV 5-9765 anytime.

HIGH GORGE
FAMILY HOME
EASY TERMS
ONLY $12,200
Here is a truly immaculate home on Walter St., ideal for retirement or family living with No. 1 hardwood throughout. It has attractive living room (fireplace), a very smart kitchen with built-in dinette, 3 bedrooms and vanity bath. Full basement has 3rd bed room, O-O-M heat, drive in garage. Taxes $120 net. Call L. Marshall, EV 5-9765 anytime.

THE ROYAL TRUST
COMPANY

PROSPECT LAKE
Secluded property with good VLA possibilities and own lake access. The lately-remodelled three-bedroom home has extra-large living room and two bathrooms. Ideal for a large family with small children who want to live in a friendly neighborhood. Price $16,500. Call ERIC SALM for more details.

FAIRFIELD
Older, redecorated three-bedroom home in excellent living area near all schools and conveniences. Price $9,800, with $1,500 down.
ERIC SALM, 386-4311, LOCAL 46
After office hours,
385-8171

THE ROYAL TRUST CO.
1205 Government St. 386-4311

OPEN HOUSE
$2,650 HANDLES
Distinctive, spacious new NHA by builder. 3 bedrooms up. Large living room-dining room, good size kitchen. Has glass doors to patio with no steps. Laundry with automatic washer. Herringbone and parquet oak floors. Rustic rock fireplace. Large basement with roughed-in plumbing, etc. Nicely finished home. Has many good features. Close to conveniences, schools, etc. High location for privacy and view. Small upkeep in grounds. 2644 Avebury.

LIVE NEAR SEA
WILLOWS PROMENADE
Five-room (plus) stucco bungalow right on Beach Drive in first-class condition with hot-water heat. Large comb L and D room. Two bedrms, den, lge elec kit, nook, full basement. Rumpus room. Sep. garage. Substantial home. $18,500.
J. M. Taylor, EV 4-9308
Eves. EV 4-9062.
TAYLOR SPITTAL LTD.

SHAWNIGAN LAKE
100' WATERFRONT
$9,900
Rustic 3-rm. furnished cabin blended into ½ ACRE of beautifully treed property. Seclusion, warm swimming—a perfect spot for family holidays. Call Mrs. Pat Fraser, 386-3231 or 477-1411, Colony Realty Ltd.

V.L.A.
Two miles from city centre, 70% of an acre, fruit, berries, 3 bedrms, LR, DR, lge kit, basement, new O-O-M heat, elec bronze tank, new 220 wiring. $12,500. EV 5-5828 or EV 4-5250.

1925 FORRESTER
NEAR SCHOOLS: 3 or 4-bedroom family home; good condition. For further information phone VERA FRIEDRICH, EV 5-6741, Northwestern Securities of Victoria Ltd.

HIGH ON THE HILL
Here is an opportunity to get a starter or investment home, impossible to replace at the price of $7,950. 2 bedrooms, full basement. Drive by 2916 Lockwood and phone MRS. G. PEPPER, EV 5-6741, Northwestern Securities Limited.

OAK BAY SOUTH
$13,300
By owner, 4-bedroom older home, living room, dining room, den, large kitchen, wired for elec. range. Full basement, oil heat. 1222 Monterey Ave. EV 2-9473.

NEW WATER VIEW HOME. 3 bedrooms, full basement, drive-in garage, 5 minutes to Post Office. 1 lot 55x100. 9600 Third St., Sidney. Call 475-2565.

TRADE NEW FOR OLD
We will put you in a new home of your choice at no cost to you. Lots to choose from. GR 7-1208.
GILMOUR CONST. LTD.

SIDNEY—COSY COTTAGE

152 WATERFRONT PROPERTIES

SALT SPRING ISLAND

The property you've always dreamed of awaits you—may I help you find it? Lake front or Seafront for choice is yours—and the pleasure is mine, in presenting two unique parcels of waterfront acreage. For those that are looking for an extremely beautiful lakeside retreat, here it is. Over 12 acres nestled at the edge of glorious St. Mary Lake. Complete privacy. 1,281 feet of shoreline, trees, gull secluded and an unparalleled view of the most beautiful landscape imaginable. Full price, $16,000. For those that love the sea. Here, waiting for you to view, are 7 acres of seafront beauty with this loveliest beach of textured sand 1,000 feet of shoreline. Points this secluded sanctuary. Full price $35,000.
If you prefer a glorious waterfront residence, Summer cottage or attractive lot, I would be pleased to give prompt attention to your inquiry. Purchasing and pleasure will be twice as nice on this, these two properties at your request. Contact Howard Byron at Douglas Hawkes Ltd., 675A Fort Street. Phone 384-7126 or eves. 537-5510.

SECLUDED PARADISE
22 ACRES

Approx. 1281 ft. waterfrontage on beautiful North Pender Island. 1½ hours from Port Washington ferry dock. Terrific seaview overlooking Swanson Channel. Large 6-room home, recently remodelled with full view windows and sundeck 18 ft wide by 40 ft long. Heavy electric wiring. One spring-fed well plus deep well with electric pump. Guest cottage and other outbuildings.

ESTATE SALE

Sacrifice for Quick Sale
ONLY $22,000
Phone Mrs. Marsh, 385-3433 anytime or phone Roy Hills, 385-5435.
P. R. BROWN & SONS LTD.

RUSTIC RETREAT
COWICHAN LAKE

Lakeshore home of charm, character and careful craftsmanship. Tucked into a cathedral grove of Douglas Fir, it has a view of several miles down the lake, and a superb gravel beach. Large beautifier fireplace of Galiatsite, automatic oil furnace, abundant water. Cabinet kitchen has stainless steel sink and de luxe electric range. Bedroom has antique oak corner wind-sea, full-length mirror, large closet and wall-to-wall carpet. Four-piece colored bathroom fixtures. Carpet and washed. ½-acre lot. Only $11,000 with terms. Has clear title and is immediately available. Please call Phil Le Marc, eves. 748-5480.

"WE Sell the Island"
H. W. DICKIE LIMITED
Duncan, B.C. 746-3171

SAANICH INLET

BRAND NEW LISTING

200' BEACH WATERFRONT

LOVELY 3-BEDROOM CONTEMPORARY HOME. 100% SECLUSION . . . MAGNIFICENT VIEW RIGHT ON THE FISHING GROUNDS . . . PHONE IMMEDIATELY . . . THIS WON'T LAST. FULL PRICE $36,000.
DICK JAMES, EV 5-3461
Swinerton, Stewart Clark, Ltd.

OCEAN BEACH
VOLUME DISCOUNT

Over 600 ft. good beach 10 minutes from Duncan. Has 14 acres meadow and woods, power, phone, road, privacy, view and southern aspect. Entire block may be purchased on terms at only $40 per front ft. ($26,000). Absentee owner might consider selling part of beach at $100 per front foot or view acreage at $6,000 per acre, but prefers to avoid sub-dividing. Is most anxious to sell quickly. Has clear title.

JOHN ROACH 746-7613
H. W. DICKIE LIMITED,
DUNCAN, B.C.

GABRIOLA SEAFRONT RESORT

Three acres of landscaped, well-watered and developed property fronting on sheltered PILOT BAY near provincial park. Deep anchorage opposite property, also suitable for seaplane landing and mooring. Hourly ferry service from Nanaimo makes this a most accessible location. Four excellent buildings plus large garage. Terms are available.

Full Price $35,000
J. N. Ford EV 5-3411 A. L. Wagner EV 4-1988 Anytime GR 7-2969
KER & STEPHENSON LTD.

1276 FT WATERFRONT
130 ACRES

8-room basement home in excellent condition, one acre cleared in lawn and fruit trees, good boat floats. The owner claims 1,000,000 B.F.M. 1st and 2nd growth timber. There is a small sawmill that could be put in operation with a little work on it. Marvelous possibilities for a resort. This is located in the most fabulous fishing area on this coast. Excellent terms can be arranged. Price $29,000.00. For further information call Logie Dunn or Kay Davies, 385-4294.
Morey & Johnston Ltd.

MAGNIFICENT OCEANFRONT HOME

Solid and comfortable 8-room house in excellent condition in glorious parklike setting with 200 feet of ocean front.

Large Electric Kitchen. 3 Bedrooms. Living room with large picture windows and fireplace. Dining room and den.

PRICE $78,750
For further information contact BILL PALFREY at J. H. Whittome & Co. Ltd., EV 2-4253, or res. EV 6-2008.

COMOX BAY

Magnificent view over bay and glacier. 1 acre, 140' of beachfront. House 1,000 sq ft. 4 bedrooms, 1½ bathrooms, dream kitchen, completely modern. Full basement, automatic oil heat. Drabble carpet. Garden, fruit trees. Barn for horse. Personally recommended at the price of $23,500. Phone 474-2271 and ask for Mrs. Cox, or 383-7176 office.
Town & Country Realty Ltd.

N. SAANICH

A very choice 1.5-acre lot, nicely treed, with gradual slope to a good sand and gravel seashore of approx. 150'. Ideal property for a new retirement home, being central for ferries, fishing, boating, and always an interesting view of the water and boat traffic. Price $11,000. Phone Jack Finlayson, 479-8481.
P. R. BROWN & SONS LTD.

SEAFRONT ESTATE

One of the best $40,000. All that one desires in a beautiful seafront home, with good beach and boat ramp. 2 bedrooms, den, dining room, living room, kitchen, entrance hall. Basement, hot water heated. 2-car garage. Circular drive way. Approximately 2 acres. Secluded. View by appointment only. Mr. Watson. GR 4-2141. home, GR 4-2108. Brentwood Properties Ltd., West Saanich Rd. at Verdier.

WOODED ESTATE OF OVER FIVE acres with nearly 300' of ocean frontage, only 16 miles from city, with a magnificent view of ocean and city. There is a charming cottage. Priced at less than the value of the waterfront alone. Victoria Press, Box 467.

SMALL NICELY WOODED ISLAND 9 miles off shore at Campbell River. Modern cabin, piped in water supply, sandy beach, good anchorage, quiet water. Plane and water taxi service available. $9,000. Terms. Phone California owner at 472-3232 or write to Box 303, Sooke.

SHAWNIGAN LAKE WATERFRONT year-round cottage, living room, 2 bedrooms, cabinet kitchen, 3-piece bath, oil range, frig. Partly furnished, new copper piping, new pump, safe beach. $7,950. Victoria Press, Box 463.

VANCOUVER ISLAND WATERFRONT farm, 62 acres. Modern 4-bedroom home. 1,800 ft. beach. Also creek. Suitable for cattle, oysters, guest ranch, resort site. M. Stelling, Fanny Bay, B.C.

152 WATERFRONT PROPERTIES

Large waterfront lots on beautiful NORTH PENDER ISLAND, accessed by power, roads, water, phone. LOW, LOW down payments, if desired. Fantastic panorama from Victoria. EXCELLENT FISHING AREA. Convenient ferry services (only 20 minutes from Victoria). View this charming island IF NO EXPENSE OR OBLIGATION. [illegible] J. HENDERSON, EV 4-6037, Hagar & Smythe Ltd.

2½ ACRES WATERFRONT

250' of beach inside 4-mile circle. 2-BR home, living room has fireplace. Subdividable into 9 lots. Full price $24,500.
[illegible] C. SINDEN GR 9-[illegible]
Town & Country Realty Ltd.

GULF ISLAND RETREAT

Large 3-room cabin on beautiful South Pender Island. This summer dwelling offers beauty, seclusion and comfort to the family ready to take a long term lease. Cabin is in rough state—finish as you please! Phone EV 5-9523 to see it this weekend.

LAKESHORE LOT, IDEAL FOR swimming, water skiing, fishing and hunting. GR 9-2734.

153 WANTED TO BUY HOUSES

WANTED—NOW!
3 HOMES
IMMEDIATE ACTION

For two families whose homes I have just sold, and for a newly-arrived government executive. I need firstly, a 3 or 4-bedroom home in Fairfield or Oak Bay with large liv rm and dining room and full basement; older home is desired, but must be in good condition. Secondly, naval man with 5 children must locate soon, a 4-6 bedroom home up to 20 yrs old, in any good district. $5,000 down payment available. Thirdly need a 3-bedroom home with basement, in good district. This client wants nice grounds and a home with character. Willing to pay $13,000 to $16,000. I can show immediately. Call L. Marshall, c/o Fairfield Realty, EV 5-9765.

G G G G G G G G G G G
SELLING? BUYING? TRADING?
For speedy, courteous and effective Real Estate service and advice, you will always be happy that you called CLIFFORD GRAVES (24-hour service). JUST DIAL EV 5-6741 or EV 2-5513. Northwestern Securities Ltd.

N N N N N N N N N N N
TIME AND MONEY ARE VITAL!
Selling Your Home
QUICKLY FOR CASH will save you needless worry and expense. Call GORDON STEVENSON, EV 2-6117. Newstead Realty Ltd.

ARE YOU JUST LISTING?

OR ARE YOU ANXIOUS TO SELL? JUST THINK — Do I really believe I can sell my own home, or is it just wishful thinking. We average over ½ of a million dollars worth of sales each month. For satisfactory results call JESSIE McGRATH, EV 5-6741, Northwestern Securities Limited.

URGENT

I require a 3 or 4-bedroom home with seclusion or semi-seclusion. Cadboro Bay or adjacent Gordon Head area preferred. Definitely prompt action guaranteed, by calling Clare Belcher, EV 5-6741, Northwestern Securities of Victoria Ltd.

Clients Require SxS Duplex in Fairfield

2 bedrooms, full basement, oil heat. Substantial down payment plus $300 per mon. For immediate inspection, call RAY RAWNSLEY, 385-2471 anytime, Johnston & Co. Ltd.

WANTED NEAR UPLANDS, BURdick, Kaleven, 3-bedroom home up to $30,000. Please call Jay Rogers, Hagar & Smayne Ltd., EV 4-6831. Urgently required, 3 top condition retirement homes, $8,000 to $10,000 range. Have substantial cash. Please call Jay Rogers, EV 4-6831, Hagar & Smayne Ltd.

WANTED and NEEDED

We need homes with acreage or ½-acre desperately. Cash clients waiting. For immediate inspection call Lorie Dunn or Kay Davies at 385-4294 anytime. Morey & Johnstone Limited.

PLEASE
I have clients for a side-by-side duplex, 2 bedrooms and basement, in good district. Around $20,000. PLEASE call if you have one, they really want to buy. Marjorie Bridges, EV 5-6741. Northwestern Securities Ltd.

MY CLIENT REQUIRES A NO-basement home in the Gorge with some seclusion. One or two bedroom. Has cash and a mtge to trade in. Please phone Gordon Marshall, EV 2-2157, Western Homes Ltd.

LARGE LOT
2 OR 3 BEDROOMS WITH LARGE OR DOUBLE LOT URGENTLY REQUIRED. SHOULD BE CLOSE TO SCHOOLS. PHONE MR. GLOVER, EV 2-2157 ANYTIME. WESTERN HOMES LTD.

NO IFS, ANDS OR BUTS—I WILL make a CASH offer on your RENTABLE home regardless of condition or location. Phone my agent, Mr. Hodgson, EV 5-8563 or EV 2-8117 TODAY FOR FAST ACTION, Newstead Realty Ltd.

PLEASE
Wanted, house in James Bay, to LIVE IN, not for spec. This is genuine. CALL M. BRIDGES, Northwestern Securities Ltd., EV 5-6741.

I WILL BUY YOUR 2 OR 3 BEDroom home immediately for cash if it's suitable for rental purposes. For fast action, call my agent, Edwood Nault, at Newstead Realty Ltd., EV 2-8117, anytime.

WANTED
Older 2 or 3-bedroom home, close to schools and stores. Good cash payment. Call Norm Hyde, phone EV 2-8117, Newstead Realty Ltd.

I HAVE A CLIENT WITH CASH, for an older type 4-bedroom home. Contact Jessie McGrath, Northwestern Securities, EV 5-6741, Residence 479-3962.

CONTEMPORARY DESIGN, 3 BEDrooms, north Oak Bay, under $20,000. EV 2-4958.

154 PROPERTY FOR SALE

TREED LOTS

Each 60'x187', Gordon Head. Delightful area. $3,300, terms.
Phil Simpson, 383-7124 anytime
BOORMAN INVESTMENT CO. LTD.

GLANFORD—$1,300
One of the few lots available in this district at an exceptionally low price. See it today by phoning "Army" Armstrong, GR 9-1642 or res. GR 9-2858, Saanich Realty.

1¼ ACRE WOODED SEA-VIEW lot on Sooke Basin, less than 200' to the water, small stream, lovely trees, city water and power, $2,275. 10% down, balance monthly. Owner Box 303 Sooke. Phone 472-3232.

Good lot, suitable NHA, near Esquimalt, all services paid. $1,300 cash, or will build to suit. Call Mr. Jones EV 4-3288 or GR 9-1421.
Victoria Construction Ltd.

2 ONLY BUILDING LOTS, 121x275 ft. cleared and level, close to ocean. See owner, 1168 Sturgett Road, Brentwood Bay. Phone Mansen at 474-2234.

TATTERSAL
Duplex-zoned, sewered lot, with 102 ft. frontage, $3,950.
Neil Fraser, EV 4-[illegible]
Financial Survey Ltd.

NEAR CEDARHILL SCHOOL, 2 building lots, $2,000 and $3,000. 384-1567.

1¾ ACRES — MALAHAT, LARGE road frontage. Mr. Poole, University Realty Ltd., 477-1858 anytime.

BEAUTIFULLY TREED LOT IN Colwood, zoned for trailer. Easy terms. P.O. Box 852, Sidney, B.C.

NEAR GOLF COURSE IN SOOKE, large wooded lot, only $850 on your own terms. Owner 472-3232.

50' ROAD FRONTAGE BY 130', Treed, Saanich. Light. $1,500. No trifters please. 386-3134.

IN SIDNEY, SEWERED, CLEARED lot, 60x140', $3,200. 479-3368 after 6.

154 PROPERTY FOR SALE

7 NEW NHA LOTS!
NEAR UNIVERSITY!
VENTURA WAY!

SEWERED
70' - 84' FRONTAGES!
PRICED FROM $3,000 UP!
WE WILL BUILD YOU A BRAND NEW NHA HOME, WITH A LOW DOWN PAYMENT ON ONE OF THESE LOVELY SITES! QUALITY CONSTRUCTION BY

FRASER & STUBBS CONSTRUCTION LTD.

DRIVE BY AND SEE OUR SIGNS ON VENTURA WAY. THEN CALL LEN WARDLE, HOME GR 7-3346, Morey & Johnstone Ltd., 385-4294.

N.H.A. BUILDING LOTS
SOUTH DOWN
MARYLAND DRIVE, SIDNEY
CURBS SEWERS
BLACKTOP WATER
Large 70'x160' treed lots.
Taxes on house and lot $16 a month.
Look for signs on highway
OPEN FOR INSPECTION
SUNDAY, SEPT. 13, 1 to 5

We also have some choice lots on
GLENGARRY PLACE $3,500
CEDAR HILL ROAD $3,900
SEABRIDGE DRIVE $4,100
SPRUCEWOOD STREET $3,300
GARNET STREET $3,200
HODGSON PLACE $2,250

ELEGG BROS. CONST. LTD.
GR 5-1126 385-2975
or phone
Bill Knowles (eves) GR 5-3901
Grant Marcus (eves) EV 6-2975

FAREWELL
THOSE LAZY DAYS OF SUMMER
It's time now to give some serious thoughts about lots—with the 60d Winter Works Bonus coming up and all that.
ESQUIMALT—75x160 noted duplex or apt. $1,600
GORDON HEAD—100x120, nice view, near school $2,750
GORDON HEAD—Ex142, see view, on cul-de-sac $3,950
CITY—JUBILEE—60x70 could be duplex $4,000
CORDOVA BAY—120x120, terrific sea view $4,450
LANIER END—75x261, waterfront, good paper or terms $6,750
CALL TERRY FORTUNE, THE LOT MAN
For these and many more at University Realty Ltd., 477-1821 or Res. 477-1229.
(What Summer?)

DON'T WALK—RUN!
ONLY 3 LEFT

If you are thinking of building this year don't hesitate to see these choice lots in a very popular residential area of the city. All are nicely treed, close to bus, shopping and schools, 70' wide, NHA approved. Exclusive with H. LAWLESS, EV 2-7276 or EV 2-6228.

ALSO
One acre lot with 140' waterfront on Lansdowne Rd. Asking $19,500. Terms. Mr. Lawless at EV 2-7276 or EV 2-6228.
Town & Country Realty Ltd.

$3650
WILL GET YOU TWO LOTS
EACH 77'x120'

Situated at Cordova Bay. Both lots have been percolation-tested. Call
S. W. BRIDGES
GR 9-1458 EV 5-3438
P. R. BROWN & SONS LTD.

SEA VIEW LOTS

On beautiful NORTH PENDER ISLAND. Serviced by power, roads, water and phone. Access to GOOD BEACHES. As low as $700 with the down payment to suit you. FABULOUS PANORAMIC OCEAN VIEWS. EXCELLENT FISHING. Good ferry service and only 20 minutes from Victoria. Visit this scenic island at NO COST. Phone J. HENDERSON, EV 4-6831, Hagar & Smayne Ltd.

ROCKHEIGHTS
HIGH - WIDE - HANDSOME

Approx. 80x120 lot. Included in price are storm drain and connection, watermain and connection, sidewalks, street lights, paved streets. N.H.A.-Approved
$4,250
MR. CLOVER, EV 5-8020
SAANICH REALTY Ltd., GR 9-1442

LOTS OF LOTS

6 Wooded Acres—Shawnigan Head	$3,600
Waterfront ½ Acre—Gordon Head	3,900
Deep Cove Lot—City Water	2,000
Bazan Bay ½ Acre—City Water	3,500
Sidney Lot ½ Blk. from Beach	2,000

Phone A. R. FOSTER
GR 5-2052 — EV 2-7276
Town & Country Realty Ltd.

BUILDING?

2 choice ½ acre lots, level and clear, all services, open view, Central Saanich, $2,000 each, terms. Call R. Cox, EV 5-8681.

SIDNEY
WEILER AVENUE
Two 82'x237' lots on water and sewer. Price $2,250 each.
EV 5-2463. Mrs. Horth GR 5-2119
Swinerton, Stewart Clark, Ltd.

6 ACRES TREED PROPERTY Off Lobaria Rd. between Happy Valley and Metchosin Rd. Good back soil. $1,500 down at $4,500
2.11 acres of parkland. Observatory area, nice building site, $600 down at $1,850
4/5 acre, with treed location with view. Private country location, 6 mile circle, city water at $2,200
Call GEORGE CHAN at EV 5-6741, Res. EV 2-8416, Northwestern Securities Ltd.

ESQUIMALT
$2800

Treed lot on Admirals Road, 65' x 120'. Contact N. Kraenke, EV 5-2458 anytime. Byron Price, 1311 Quadra Street.

BEACH DRIVE LOT
By the seaside with unobstructed view. Architect's plans for contemporary home included in price of $8,750. Call Mr. Harris, GR 7-1186.
C. G. Heisterman & Co. Ltd., 1121 Blanshard St. EV 3-4161.

N.H.A. LOT IN POPULAR NORTHridge. 75'x120', sweeping country views; piped TV. Only $2,900 with $600 down.
Mrs. J. Russell
Bus., 385-3428 Res., 479-3698
P. R. BROWN & SONS LTD.

SCENIC ½ ACRE

On Cordova Bay Rd. $2,750. Call Archie Graves at EV 6-6128 or EV 5-6708. Pemberton, Holmes Ltd.

Fully serviced lots—sewer, paved road, curb and gutter, street lights and underground TV. Good frontages and in my opinion Victoria's finest subdivision, Northridge Terrace. Easy terms. $2000 to $2600. Call now
LEW MOILLIET
BUILDING CONSULTANT
EV 2-7276 GR 5-2020
Town & Country Realty Ltd.

LAST CHANCE
RECLUDED PARADISE
Excellent waterfront lots with panoramic sea views. Available at very low down payments. All lots have services available — water, roads, power, phone. Superior fishing area. Visit this beautiful island with me. Free inspection and no obligation. Jack Henderson, EV 4-0531, Hagar & Smayne Ltd.

ATTRACTIVE TREED LOT 60'x150' on Aurora Way, off Townsend Drive. Close to schools, water and electricity. $1,350. EV 5-7390.

GORDON HEAD, 75 x 100, ON sewer, lot 4, Ventura Way, N.H.A. $2,900. EV 5-8215.

WATERFRONT LOT, ½ ACRE, Gordon Head. Mr. Poole, University Realty Ltd. 477-1858 anytime.

10 ACRES — MALAHAT, LARGE road frontage. Mr. Poole, University Realty Ltd., 477-1858 anytime.

A GOOD BUILDING LOT, CLOSE to sea. Stone trees. All Bay Road. $1,850. P.O. Box 853, Sidney, B.C.

LONDONDERRY ST. 100' FRONTage. NHA approved. Plans available. Stein Construction. EV 5-4603.

HIGH TREED LOT 75 X 200, with livable 3-room cottage on Mountain Rd. $3,300. EV 5-8702.

SEA VIEW LOT, BY OWNER. PH. GR 9-3302.

FOUR GOOD BUILDING LOTS, 2 with water and power, 600 Snowdrop.

154 PROPERTY FOR SALE

SIDNEY—NORTH SAANICH

Off Pat Bay Highway near racetrack. Lightly treed on paved road. 5.07 acres, terms, $4,400.

Follow the orange signs to Warren Webb's sub-division in beautiful Central Saanich, Marigoldale Road off either Cordova Bay Rd. 5 or the Pat Bay Highway. All services laid on. Good size lots, low taxes. Terms available. From $3,500.

To view, please call
475-1134 Mr. Elwell 477-[illegible]

GORDON HOLME LTD.
2442 Beacon Avenue,
Sidney

2 CORDOVA BAY WATERFRONT lots, $6,500 each. EV 3-6017.

155 PROPERTY WANTED

LOTS WANTED

We sell your lot faster for cash. We design a house for your lot (no charge), arrange financing and contract including sale of lot to one of our many clients. List with us now. We have the largest business of this kind on Vancouver Island. Byron Price, EV 5-2458, 1314 Quadra St.

156 ACREAGE FOR SALE AND WANTED

SAANICH PENINSULA
ACREAGE—SUBDIVISION

A rare opportunity to purchase outright a COMPLETE 48 ACRE DEVELOPMENT. A few acres are subdivided into beautiful view lots, and most are sold. The remaining lots when sold WILL GREATLY REDUCE THE OWNER'S EQUITY in this fabulous investment, leaving approx. 35 POTENTIAL BEAUTIFUL HOMESITES PRESENTLY VALUED AT $180,000. Could be developed now, or 5 years from now when land values in this area will probably double.

TOTAL PRICE $75,000

Robert McAdams, EV 4-6831, 24 hr. Hagar & Smayne Ltd., 614 Yates St.

12.83 ACRES
KOKSILAH RIVER
FRONTAGE

Here is a dandy piece of property located south of Duncan. 3-room cottage wired for electric range. Spring-fed well with electric pump. On gravel road. Power and phone line. Note: property completely fenced.
ONLY $4,500
PHONE ROY E. HILLS, 385-3435
P. R. Brown & Sons Ltd.

MALAHAT
26 ACRES

1230 ft. frontage on Trans-Canada Highway (close to Dutch Lake) see our sign. Cabin with electric light, barn and outbuildings, irrigation pond and spring-fed stream. Several fruit trees. Taxes $115. Immediate occupancy and terms. Asking $13,000. Mr. Custance or any of our representatives. EV 5-2461.
Swinerton, Stewart Clark, Ltd.

500 ACRES

15 minutes to town. Tremendous potential for that small acreage subdivision so much in demand. Would also give good return as Xmas tree farm. Marvelous view from the hills over Blue Valley. Absolutely one of a kind. Good water supply. With terms.

$45,000
Mrs. McKeage, EV 5-8704 anytime
Douglas Realty Ltd.

156 ACREAGE FOR SALE AND WANTED

Pat Bay Highway

1.17 acres	$2,450
2.30 acres	3,650
3.40 acres	5,150
4.21 acres	6,500

Cleared and level, ideal location. Guy Seymour, EV 4-8315, GR 9-1654
C. N. MONTAGUE CO.

"WANTED"

ACREAGE — large and small, all types. With or without house. Immediate action. Call GEORGE CHAN, EV 5-6741, res. EV 2-8416, Northwestern Securities Limited.

5 ACRES NEAR GREAT CENTRAL and Sproat Lakes, 6 miles from Port Alberni on paved road, good hunting, fishing, swimming. A new homesite with good well. $35 down, $35 per month. Full price $2,500. For full information, pictures, etc., please contact, EV 4-6569.

REDUCED TO SELL. 6-ROOM home on 3 acres. Low down payment. Full price $16,500. Apply 1315 West Burnside.

WANTED, ACREAGE. MUST BE treed. GR 9-6083.

CASH FOR ACREAGE ADJACENT to sewer. Kasam Const. 386-6181.

SEA VIEW, ¼ ACRE, MILL BAY. $2,100. GR 9-4477.

Acreage Required, Saanich preferred. CASH. Phone Byron Price 1314

157 COMMERCIAL PROPERTIES

EXCELLENT INDUSTRIAL SITE

70,000 sq. ft. with trackage. Ideal location with access on two paved streets. Priced below market at $30,000. This is also good holding property for future appreciation. For more details call Mrs. Brownell, 474-1798

C. G. Heisterman & Co. Ltd.
1121 Blanshard Street EV 3-4161

INDUSTRIAL LOT (CITY), WILL build additional building to tenants' requirements if needed. EV 5-1009.

158 FARMS FOR SALE AND WANTED

10 ACRES
CENTRAL SAANICH

Modern de luxe 1040 sq. ft. home with full high basement, planned for extra suite in the heart of berryland. Over half in strawberries and logans, prime producer. Exceptionally good yield and income. Large natural springs for cultivation. Balance is hay. Suitable property for horses too. The best buy on the market today at

$32,000

CALL GEORGE CHAN at EV 5-6741 res. EV 2-8416. Northwestern Securities Limited.

"CENTRAL SAANICH"

1. Approx. 25 acres of cleared sloping land. Good view, ideal for subdividing. Municipal water available. Full asking price $30,000. Terms.

2. 21 acres level land, with 2-bedroom house, barn and sheds on hwy. near Sidney.
Full Price $89,900. Terms.

For full information on any of the above please call
EV 5-3435 Al Vickers GR 4-2388
P. R. BROWN & SONS LTD.

VACANT FARM

101 acres, approx. 80 cleared, all level land; lots of water; buildings are old and need repairs. This is up-Island property. Asking price, $27,500, $15,000 down. Phone Chas. McCrory of ISLAND HOMES LTD., 386-7900; OR RES., 386-8800.

158 FARMS FOR SALE AND WANTED

40 ACRES
HORNBY ISLAND
ROAD EASEMENT TO DELIGHTFUL BEACH

Located opposite Hornby Lodge and only a short distance from Whaling Station Bay this partially cleared property includes a two-room house which is quite livable but needs renovating. Electric power and water. This is truly an investment worth considering at only $5,500 with terms. For further information please call Mrs. Horth, c/o Stewart Clark, Ltd., EV 5-2451 or GR 5-2119.

Ask for our special 6-time rate for your next classified ad. Phone 382-7211, ask for Classified.

THE CORPORATION OF THE DISTRICT OF SAANICH
SAANICH MUNICIPAL BY-ELECTION OCTOBER, 1964
NOTICE OF ELECTION FOR REEVE
(TO FILL THE UNEXPIRED PORTION OF THE TERM OF STANLEY A. MURPHY, RESIGNED)
AND FOR
COUNCILLOR
(TO FILL THE UNEXPIRED PORTION OF THE TERM OF HUGH A. CURTIS, RESIGNED)

PUBLIC NOTICE IS HEREBY GIVEN to the Electors of the Municipality of Saanich that I require the presence of the said Electors at the Council Chamber, Municipal Hall, 4512 West Saanich Road, Victoria, B.C., on WEDNESDAY, the fourteenth (14th) day of October, 1964, at 10:00 in the forenoon, for the purpose of electing persons to represent them as:

Reeve (to fill the unexpired portion of the term of Stanley A. Murphy, Resigned)

and for

Councillor (to fill the unexpired portion of the term of Hugh A. Curtis, Resigned).

The mode of nominations shall be as follows:

Candidates shall be nominated in writing by two duly qualified electors of the Municipality. The Nomination paper shall be delivered to the Returning Officer at any time between the date of this notice and noon of the day of nomination. The nomination paper may be in the form prescribed in the "Municipal Act", and shall state the name, residence and occupation of the person nominated in such manner as is sufficiently identify such candidate. The nomination paper shall be subscribed to by the candidate.

In the event of a Poll being necessary, such Poll shall be opened on the twenty-fourth (24th) day of October, 1964, at the following places:

Cloverdale School, Quadra Street.
Frank Noble School, Hare Road.
Glanford School, Glanford Avenue.
Gordon Head Elementary School, Kenmore Road.
Lansdowne Jr. High School, Lansdowne Road.
McMorran's Sea View Room, Cordova Bay Road.
Marigold Scout Hall, Marigold Road.
Mount View High School, Carey Road.
Prospect Lake School, West Saanich Road.
Royal Oak Women's Institute Hall, West Saanich Road.
St. Luke's Hall, Cedar Hill Cross Rd.
St. Martin's-in-the-Fields Hall, Obed Avenue.
Tillicum School, Abbas Street.

And such Polling places shall be open between the hours of EIGHT O'CLOCK A.M., and EIGHT O'CLOCK P.M., of which every person is hereby required to take notice and govern himself accordingly.

GIVEN under my hand at Victoria, British Columbia, this ninth (9th) day of September, 1964.

GORDON HAYWARD,
Returning Officer.

NOTICE TO CONTRACTORS

Sealed tenders will be received by the undersigned for the construction of
ADDITIONS TO GORDON HEAD ELEMENTARY SCHOOL
(Frame construction—2 classrooms and activity room)

Drawings, specifications, forms of tender and detailed instructions to bidders are available in general contractors at the office of Peterson and Lester, Architects, 1010 Langley St., Victoria, on or after 2 p.m. Sept. 14, 1964.

A returnable deposit of twenty-five dollars ($25.00) is required for each set of drawings and specifications. Tenders must be good for 30 days. Tenders must be accompanied by a bid bond in the form prescribed, a copy of which will be attached to the specification which binds the tenderer and the surety in the amount of seven thousand dollars ($7,000.00) at the time of tendering. A performance bond and a labor and material bond, each in the amount of 50% of the contract price in the form prescribed, a copy of which will be attached to the specification, must be provided by the successful tenderer prior to the award of the contract. Certified cheques will not be accepted.

Contractor's attention is drawn to the clause in Instructions to Bidders on depository bids.

Tenders must be made out on the forms supplied by the architect, addressed to the undersigned and delivered to the Offices of the Board not later than 5 p.m. September 30, 1964.

T. L. CHRISTIE,
Secretary-Treasurer,
Board of School Trustees
School District No. 61
(Greater Victoria).

THE CORPORATION OF THE DISTRICT OF SAANICH
Tender for Truck

Sealed tenders, clearly identified as Tender No. 16/64 will be received by the Municipal Clerk, Saanich Municipal Hall, 4512 West Saanich Road, Victoria, B.C., up to 2:00 p.m. Wednesday, September 23, 1964, for the supply of one 16,000 G.V.W. Truck Cab and Chassis.

Tender form and specifications may be obtained from the undersigned.

Lowest or any tender not necessarily accepted.

N. W. LIPP, P. Eng.,
Municipal Engineer.

NOTICE TO CREDITORS

IN THE MATTER OF THE ESTATE OF JOHN JAMES ABBOTT, LATE OF 13 CAMBRIDGE STREET, IN THE CITY OF VICTORIA, PROVINCE OF BRITISH COLUMBIA, WHO DIED ON THE 26TH DAY OF JUNE, 1964.

CREDITORS and others having claims against the above Estate are required to send full particulars of such claims to National Trust Company Limited, 727 Fort Street, Victoria, B.C., on or before the 18th day of October, 1964, after which date the Estate's assets will be distributed, having regard only to claims of which the executor shall have received notice.

DATED at Victoria, British Columbia, this 28th day of August, 1964.

NATIONAL TRUST COMPANY LIMITED,
727 Fort Street, Victoria, B.C.
Executor.

By their Solicitors:
CAMERON & CAMERON,
311 Royal Trust Bldg.,
Victoria, B.C.

Communism On Islands

NEW DELHI (AP)—The government reports Communist-led political agitation has reached the Andaman Islands in the Bay of Bengal. India is building a naval base in the Andamans, home of primitives, ex-convicts and Indian settlers. The islands were held by Japan in the Second World War.

LUNDS AUCTION

Tues., 7:30 p.m.
View from 9 a.m. Monday
To close an estate and for private owners.
ATTRACTIVE
FURNISHINGS
FOR ALL ROOMS

ESTATE CAR
For the Royal Trust Co. to close the estate of
John J. Hickey
1963 CHEVROLET "BEL AIR" SEDAN
Autumn Gold - 6,000 Miles
Lovely Condition
Low Reserve
Now on View

"LOWERY" HOLIDAY ORGAN
(Cost Over $1,300)
UPRIGHT PIANO
CHESTERFIELD SUITES
(French Provincial and Traditional)
Coffee Tables, Fireside Benches, Lamps, China, Glassware, Carpets
Late Model "R.C.A. Victor" TV Set
Several Dinette Sets
Sets of Twin Beds, Natural Finish; Bedroom Furniture, "Mr. & Mrs." Bedroom Suite, etc.

MAJOR APPLIANCES
Refrigerators, Ranges, Electric Ironer, Near New Power Mower, Small Appliances, Rifle, .38 Revolver, Fishing Rod and Reel and Equipment.

"Harley-Davidson" GOLF CART
Completely covered in for winter weather, top condition. Total cost $2,500.

WATCH FOR OUR
ANTIQUE AUCTION
SEPT. 22 and 23
FINE ANTIQUES WORKS OF ART UNRESERVED
For a Vancouver antique dealer and to close an estate.

GOOD QUALITY ITEMS STILL BEING ACCEPTED

LUNDS PHONE EV 6-3303
926 FORT STREET

PRELIMINARY NOTICE
MAYNARDS AUCTIONEERS
CLOSE-OUT
THE ENTIRE RETAIL OPERATION OF
ALLIED BUILDING SUPPLIES
483 BURNSIDE ROAD, VICTORIA, B.C.

On the instructions from Mr. J. Lord, who wishes to devote his entire time to his increased millwork operation, Maynards will liquidate the entire stock in trade, furniture and fixtures of Allied Building Supplies.

DATE OF SALE
WEDNESDAY
SEPT. 16th

PLACE
ON LOCATION AT 483 BURNSIDE RD.

DOORS OPEN AT 9 A.M.
WHOLESOME CLOSE-OUT DISCOUNTS
FROM 20% to 60%
(NOT AN AUCTION)
OFF THE ENTIRE STOCK
ALL SALES WILL BE CASH ON A FIRST-COME FIRST-SERVE BASIS
See Details in Wednesday's Papers

FORTHCOMING
CAR AUCTION
LOCATED AT
SUPERSONIC CAR WASH
Across from Coffee Mac's, 628 Gorge Road E.
CONSIGN YOUR CAR NOW!
DON'T WAIT
EARLY ENTRIES WILL GET PRIORITY—CAPACITY 60 CARS
Our Appraisers Will Be on Location All Week
No Obligation
MAYNARDS AUCTIONEERS
Bonded Since 1902
733 JOHNSON STREET, VICTORIA, B.C. 388-5191
(Also in Vancouver and Toronto)

MAYNARDS Bonded **AUCTIONEERS**
Most Important
ANTIQUE AUCTION
1,000 LOTS — 5 SESSIONS

Dates:	Place:	Previews:
Wed., Sept. 16, 7:30 p.m. Thurs., Sept. 17, 1:30 and 7:30 Fri., Sept. 18, 1:30 and 7:30	1233 W. Georgia Vancouver	Mon. & Tues. Sept. 14 and 15 9 to 5, 7:30 - 10

Lot by Lot Catalogues Available at 733 Johnson Street.
Choice, interesting and rare antiques and works of art from the lovely N.W. Marine Drive home of Senator and Mrs. S. S. McKeen; who have moved to a smaller home, consignments from the executors of many estates and from private homes and collectors in B.C.

FEATURING:
18th and 19th CENTURY ENGLISH and FRENCH FURNITURE

250 PERSIAN and ORIENTAL CARPETS
(Wide selection of sizes, colors and designs).
From beautiful Kirmans, 14.2x25.9, 13.5x24.38, 12.10x20.1, to small mat, 28 in. x 46 in., including many runners.

OVER 50 OIL PAINTINGS AND WATER COLORS
(Many prominent English and European Artists)
Fine Sevres and other Porcelains - Weapons - 2 Grand Pianos - Grandfather Clocks - Chandeliers - Cut Glass - Crystal - Colored Glass - Jewellery - Old Silver - Sheffield Plate - Brass - Copper - Bronze - Pewter - Fine Pieces of Reproduction Furniture - Many other interesting items for Collectors.

ALSO

PRESTIGE AUTOMOBILES
1—1956 ROLLS-ROYCE S

Labor Manifesto Overshadows Home's Victory

By HAROLD MORRISON

LONDON (CP) — Prime Minister Douglas-Home scored what appeared to be a big victory by evading the political hot seat over Southern Rhodesia but he was upstaged publicly by Labor Leader Harold Wilson's blockbuster election platform that promised to revolutionize Britain.

London's evening dailies splashed Wilson's election manifesto under such titles as "Harold's new Britain" while tucking into inside pages the Rhodesian agreement under which Rhodesian Premier Ian Smith backed away from threats to declare the colony's independence without Britain's consent.

The Rhodesian agreement was a political triumph for Douglas-Home, whose government faces a neck-and-neck struggle against Labor in a general election expected to take place Oct. 15.

The all-white Rhodesian adminstration, effectively suppressing the population's black majority, was the kind of government bitterly condemned by the Commonwealth prime ministers last July. Smith maintained the Rhodesian majority wants independence under the existing way of life. Douglas-Home publicly challenged that statement and bluntly demanded "show me."

Smith accepted that independence would have to be based on the "general consent" of Southern Rhodesia's population.

The newspaper treatment of the two events emphasized the main concern of the voter in Britain.

Wilson promised to change the school system, clamp down on soaring land and housing prices, increase social security benefits, lower interest rates and expand industry nationalization. This got the big play.

Of less concern to London's papers was Wilson's foreign proposals — to revitalize the Commonwealth, stop building Britain's independent nuclear power, get Communist China into the United Nations and pursue more peaceful co-existence between East and West.

Even the Conservative-minded Evening News gave Wilson's manifesto top play with the Labor quote: "A new way of life that will stir our hearts."

Meetings

MONDAY

● Machinists, Fitters and Helpers Union, Local No. 3, regular meeting, 715 Johnson, 7:30 p.m.

TUESDAY

● Britannia Legion branch monthly general meeting, branch auditorium, 7:45 p.m.

HOME OF ALL SEASONS

3538 REDWOOD STREET

DESIGNED BY BYRON PRICE
BUILT BY VICKERY CONSTRUCTION LTD.
PRICE.....$38,500

Hudson's Bay Company.

INCORPORATED 2?? MAY 1670.

Dial 385-1311 for courteous serving — Shop 9 a.m. to 5:30 p.m.
Located on Douglas at Flagard — Thursdays and Fridays 9 'til 9

Come, See the Winning Entries in the Bay's Driftwood Contest

1. Gilbert Chew (15) of 2284 Cadboro Bay Rd., wins the exciting Ford Lotus Go-Cart with his entry, "Agony."
2. Kelly Beaile (13) of 4860 Townsend is the winner of a wonderful new wardrobe. Her entry was an abstract.
3. Bob Hall (18) of 2130 Central Ave. wins a handsome wardrobe with his entry "Charles de Gaulle."

Contestants may pick up their driftwood entries at the Bay until Wednesday noon.

Hudson's Bay Company.

INCORPORATED 2?? MAY 1670.

Dial 385-1311 for courteous service — Shop 9 a.m. to 5:30 p.m.
Located on Douglas at Flagard — Thursdays and Fridays 9 'til 9

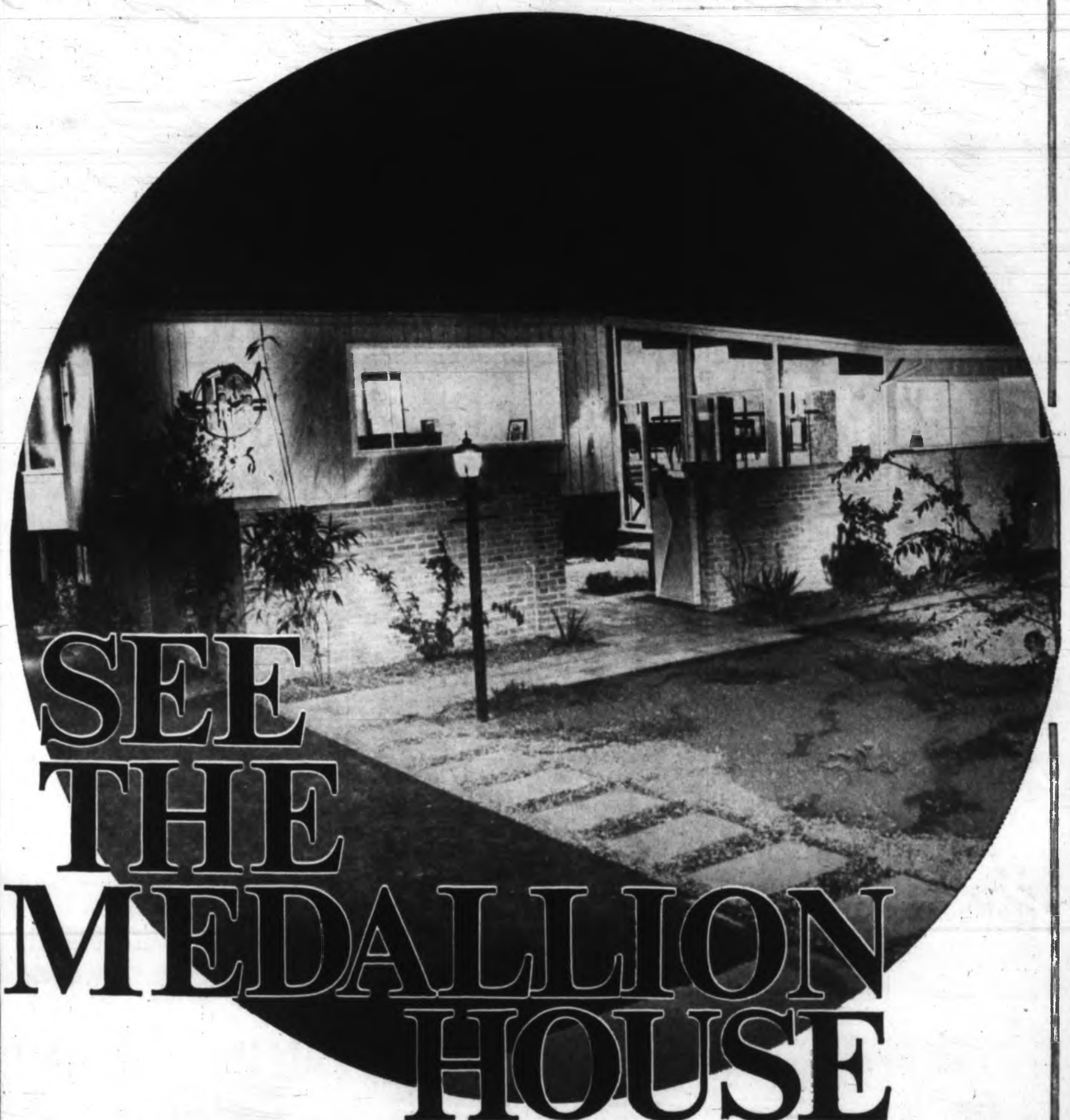

SEE THE MEDALLION HOUSE OF ALL SEASONS

Come, see the Gold Medallion House that becomes more enjoyable season after season. This is a home built to every woman's needs! Recently a leading home magazine asked their readers what they wanted in their dream home! These are the answers! A living room separate from the rest of the house, a dining room on a different level from the living room, a completely modern electrical kitchen with a connected play area for children, a master bedroom designed for mother's privacy. Add the other features designed by Byron Price: a stained glass effect exterior, a sunroom for rainy weather, lots of space for storage and for dad—and you have one of the most progressive home designs ever seen in Victoria. See this model home for yourself starting this Saturday.

Gold Medallion House of All Seasons furnished and color co-ordinated under the supervision of Mr. Bill Langwith, the Bay's interior decorating consultant. Furnishings displayed are available from the Bay on special order.

DESIGNED BY BYRON PRICE

BUILT BY VICKERY CONSTRUCTION LTD. VANCOUVER ISLAND'S LEADING HOUSE BUILDER

Electrical Products by Canadian General Electric

Open Daily 2 p.m. to 9 p.m. except Tuesdays.

Address: 3538 REDWOOD AVE. Check the illustrated map for convenient approaches.

MEDALLION HOME — LIVE BETTER ELECTRICALLY

This home is house power wired to B.C. Hydro's Gold Medallion Standards. This ensures appliance conditioning, wiring for future electrical needs and for the electrical heating—the cleanest, most reliable heating source. Free planning services provided by B.C. Hydro.

James Bond

BY IAN FLEMING
DRAWING BY JOHN McLUSKY

ARCHIE

JUDGE PARKER

BLONDIE

RIP KIRBY

LIL ABNER

REX MORGAN

HI & LOIS

POGO

CANADIENS

Garden Notes

Ornamental, Only!

By M. V. CHESNUT, FRHS

SQUAW CORN (V.J., Victoria)—If you want to try eating your squaw corn, pick it in the "milk" stage; that is, when the juice from a squeezed kernel is milky rather than watery or floury. I'm afraid, though, that you'll find this corn pretty tough compared to the modern "sweet corn" varieties.

Squaw corn is grown ordinarily for its ornamental value, as the cobs are variegated, with kernels in purple, mauve, yellow, cream and black, very striking in Thanksgiving and Harvest Home displays and arrangements.

For this purpose, the ears are left on the plant until they are quite hard and dry; no preservative of any kind is needed—these multi-colored cobs will keep indefinitely if thoroughly ripe and bone dry.

* * *

BORON HUNGER (M.McL., Saanichton)—Those corky brown spots in the flesh of your apples is probably due to a shortage of the mineral boron in your soil. This can be corrected by feeding a little common borax, but this must be done very carefully, for an overdose of borax could poison your soil so nothing would grow. This is why borax is often used to keep gravel driveways free from weeds and grass.

To determine the dosage, put a tape measure around your apple tree one foot above soil level. The circumference in inches is divided by three to give you the number of ounces of borax required. Dissolve it in water at the rate of one ounce per gallon.

To apply, mark out a strip two feet wide around the tree out under the outermost branch tips. Punch this strip full of holes with a crowbar, a foot apart each way and a foot deep.

Pour the borax solution in these holes, using a watering can without its spout, and distributing it as evenly as possible around the strip.

If the tree is growing in cultivated ground rather than in sod, it would help matters to follow up the borax medication with a good thick layer of old rotted manure applied to the soil surface over the whole rooting area.

* * *

SCARLET FEATHER (P.W.F., Victoria)—The feather red plume you sent me for naming is the flower of a plant called Celosia. This is a charming and colorful annual not particularly difficult to grow from seeds, or you can buy started plants from any of the garden centres in the spring.

There are two main types of Celosia—one with a crested bloom, often known as a cockscomb, and the other with a feathery or plumed flower.

These come in many interesting and highly-bred varieties varying from three-foot giants to eight-inch dwarf plants, and in bronze, gold, henna, scarlet, rose, orange and white.

They like a loamy, well-drained soil and a position in full sun. Incidentally, the dwarf kinds make interesting though short-lived pot plants.

The Little World of SHEILAH GRAHAM

Still Another Jean Harlow Wanted

NEW YORK—Wanted: One sexy blonde to play **Jean Harlow** on the screen. The executives at 20th Century-Fox are searching madly for an actress capable of playing the platinum blonde who died tragically almost three decades ago. There's no time for dilly-dallying, what with **Joe Levine** all set to go with **Carroll Baker** as Miss Harlow, in the middle of next month. I have a couple of suggestions for them—blonde sexy **Elke Sommer**, or **Jayne Mansfield** might be suitable if she would trim some fore and aft. Jayne could use a good role. And she is a better actress than we give her credit for. If she had gone about her career quietly, instead of all that false publicity, she would have gone much farther as an actress, in my opinion.

* * *

Nunnally Johnson chose Bermuda in which to write the book for the musical version of The World of Henry Orient, which the all-present **David Merrick** is producing this season for Broadway. I hope he signs the two lassies, **Tippy Walker** and **Merrie Spaeth**, who were so delightful in the film with **Peter Sellers**. They were 16 when they played.

* * *

British actress **Kay Hammond** who played the first wife-ghost in **Blithe Spirit** in 1941, has an actor son, **John Standing**, who has just succeeded to the title of his father, **Sir John Leon**. "But I won't be using the title in Hollywood," said young John who will be arriving for a role in King Rat. Wife **Jill Melford** won't be with him. She is starring in the wonderful play, The Right Honorable Gentleman in London.

* * *

Walter Wanger's first film since Cleopatra will cost in the neighborhood of $400,000, which is a big drop on anybody's budget. It has a money title, Instant Gold, a novel by San Francisco author **Frank O'Rourke**. Wanger's co-producer is **Mark Lawrence** who put up a lot of the money for Lord of the Flies. 'Twas mark who bought the film rights for O'Rourke's story which sounds fascinating—about a man who can mix powder and sea water and comes up with pure gold which can be sold for $560 a pound.

* * *

Lord Snowdon's artist uncle, **Oliver Messel**, is working on an oil painting of **Mrs. Sybil Burton**. Mr. Messel is very choosy about his subjects. He says the reason he is "doing" Sybil is because she has "so much more character than most women." I wonder whom he meant for "most women."

* * *

David Susskind introduced me to Canadian star **Don Francks**, a most attractive man in his early thirties—what a glint in those eyes!—who will star in Kelly, the Broadway musical of Steve Brodie who jumped off the Brooklyn Bridge. I'm thinking it will be the girls who will be jumping off the deep end when they ogle Mr. Francks.

* * *

Otto Preminger is famed for getting rid of his frustrations by yelling at actors. But he also takes care that the front office will never scream at him for going overtime on a picture. One of his players in In Harm's Way was telling me that Otto told him he always adds about 10 days to every shooting schedule before he turns in his cost sheet to the studio financial heads. "Then if I finish on my own schedule, 10 days ahead, they call me a genius. And if I use up the 10 days, everyone thinks I have finished on time and no one is mad." Otto may do a fast film on the problems of integration before tackling Bunny Lake is Missing.

* * *

The "in" place to dance in Paris these early autumn evenings is a red plush basement discotheque, the Club Princesse on the left bank. 'Tis **Brigitte Bardot's** favorite hangout. And Brig is still a magic name for the younger set.

JOHN CROSBY at the Theatre

Lucidity of the Insane

LONDON—The two biggest stage hits in London at present are Othello and—now hold onto your hats here—The Persecution and Assassination of Marat As Performed By the Inmates of the Asylum of Charenton Under the Direction of the Marquis de Sade.

It's performed by the brilliant repertory company of the Royal Shakespeare Society which has drifted quite a distance from Shakespeare under its two great directors, Peter Hall and Peter Brook. Marat/Sade, as everyone now calls it, is a play within a play. De Sade, who gave the world the word sadism, ended his life in the Charenton asylum where, as therapy, the patients were permitted to perform theatrical entertainments written and directed by the infamous Marquis.

* * *

Because of the excesses and fantasies of his writings, de Sade's real importance as a thinker has been obscured. He was an enormously prolific writer (18 novels, 24 plays, tons of fables, memoirs, journals, and political pamphlets) and a disturbingly honest thinker on the nature of man.

Two things strike you as this strange entertainment—and it's very entertaining—unfolds on the stage of the Aldwych. You are struck again and again by the extreme lucidity of this insane man, de Sade. His thoughts march towards you with a formal precision and limpid clarity, stripped of all sentiment.

* * *

The other thing is how the sanity of this insane man comes across with redoubled clarity when it is expressed by lunatics—or rather actors playing lunatics. Glenda Jackson, who plays Charlotte Corday, the girl who stabbed Marat to death in his bathtub, gives an excellent performance as a bad actress lit by an inner fire of certainty and sincerity of purpose.

There are some very long speeches of pure philosophy, on the destructive nature of revolutions, the imprisonment of man in his own fearsome body.

* * *

The relevance to right now is inescapable. The play within a play is performed right in front of you, the modern audience, but with a special audience also of early nineteenth century French, including the director of the asylum, who sit at the side of the stage. France then might be said to be roughly at the same stage of its revolution that Russia is now. The excesses of the revolution were deplored, but still were so uncomfortably close that people didn't want to be reminded of them.

The Stalins of the French Revolution, the Robespierres, Marats, and Dantons, were dead but nevertheless one had to be careful. The director of the asylum, M. Coulmier, keeps interrupting the action, trying to censor the play, which adds an extra dimension of intolerance.

* * *

Marat/Sade has stirred up a storm of quite contemporary intolerance here which has only succeeded in making it very hard to get tickets.

Actually, Marat/Sade came out of Sweden via Germany. It was written by Peter Weiss, a German now living in Stockholm, who is also a painter, set designer, and film director. The play was first performed by the Schiller Theatre in Berlin last May.

AT LAST WRIGLEY'S SPEARMINT IS IN THE MODERN dime PACK

More to enjoy!
Wrigley's Spearmint, Doublemint and Juicy Fruit Gum are now available everywhere in the Big Dime Pack.

CRYPT-A-CROSSWORD

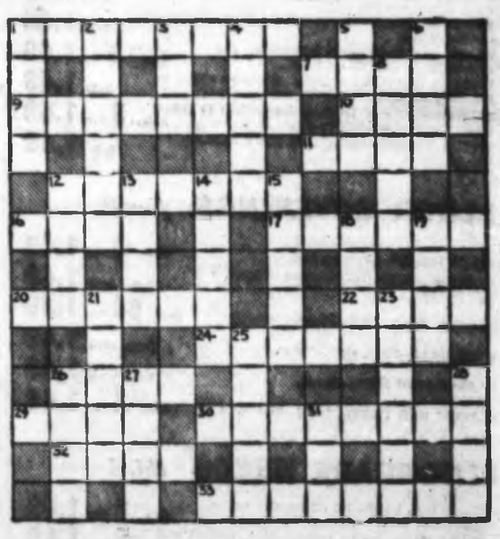

CLUES ACROSS

1. It suggests a musical story (two words).
7. Has its ins and outs at the seacoast (double clue)
9. The shape of a government building (double clue)
10. The jersey one
11. It's a blow when pals are upset (reversed word)
12. It tends to make things look bad
16. Eat, as prescribed, a variety of "7 Across" (anagram)
17. Rubbed out the Red Sea (anagram)
20. Tell of letters not promptly delivered (split word)
22. Give out in time, maybe (reversed word)
24. Went back to bed (double clue)
26. A kid named Ruth (double clue)
29. It's taken with caution
30. Is it having port that makes it merry? (split word)
32. Break off to take a picture (double clue)
33. Flag of long established renown (two words)

CLUES DOWN

1. Behaved sadly
2. Characteristic of old age
3. That's a lot of water
4. Openings in building
5. He has the desire (double clue)
6. It makes things easier
8. Faces with figures, maybe
12. Get your teeth into
13. Volcano of Viet Nam (hidden word)
14. Deduce that it might be finer (anagram)
15. More than hear the organ (split word)
18. Declare to be less than average (hidden word)
19. Girl to dine with, possibly (reversed word)
21. Memorize, but not with complete clearness (hidden word)
23. Land or city (double clue)
25. Drive out
26. One of the fundamentals of military strategy (double clue)
27. Carry an animal (double clue)
28. Refuse to admit
31. Tease with a piece of cloth (double clue)

Answer in Tuesday's Colonist

Hudson's Bay Company.

INCORPORATED 2ND MAY 1670.

Open 9 a.m. to 5:30 p.m. Shop Thursday and Friday 9 'til 9 Dial 265-1311

Monday is 1.49 DAY at the Bay!

Sorry, No Phone or Mail Orders

You must be satisfied! All merchandise is new, no counter-soils. Save at least 20% on these outstanding values for your shopping dollar!

MEN'S FURNISHINGS *main*

WHITE COTTON HANDKERCHIEFS— 18 inches square. Sale, 8 for 1.49
BRUSH HANGER SETS—Collapsible for travel. Amber plastic, nylon bristles. Sale, 4 for 1.49
TIES—Assorted plains and fancies, slims and narrows. Sale, 2 for 1.49
CREW T-SHIRTS—100% white interlocked cotton. Small, medium and large. Sale, 2 for 1.49
SWEAT SHIRTS—Long-sleeve, pullover style. White, oxford, navy. Small, medium, large. Sale 1.49
WHITE SPORT SOCKS—Wool and nylon mix. Short and long leg. Sizes 11 and 12. Sale, 2 for 1.49
ANKLE SOCKS—Diamond patterns. Wool and nylon. Sizes 10 to 12. Sale, 2 for 1.49
COTTON BOXER SHORTS—Patterns and plains. Elastic waist. Small, medium and large. Sale, 2 for 1.49

BOYS' WEAR *main*

COTTON SPORT SHIRTS—Fancy Fall patterns. Regular collar. Sizes 8 to 18. Sale 1.49
CORDUROY PANTS—Full boxer style in brown, navy, grey. Sizes 6 to 12. Sale 1.49
BLUE JEANS—Full boxer style. Cotton denim. Sizes 6 to 12. Sale 1.49
BRIEFS AND VESTS—Singlet-style vest. Double seat in brief. Small, medium, large. Sale, 3 for 1.49
GYM SHORTS—Regulation style. Black with white stripe. Small, medium and large. Sale 1.49
T-SHIRTS—White cotton knit with short sleeves. Small, medium and large. Sale, 2 for 1.49
FLEECE SWEAT SHIRTS—Long sleeves, crew neck. White and colors. Small, medium and large. Sale 1.49
FALL AND WINTER CAPS—Ski style with ear guards. Brown, navy, and grey. One size fits all. Sale 1.49

MEN'S, BOYS' SHOES *main*

MEN'S AND BOYS' RUNNERS—Black and white duck. Boys' sizes 1 to 5. Men's sizes 6 to 11. Sale 1.49
MEN'S AND BOYS' SLIPPERS—Slip-on, red and blue check corduroy. Sizes 1 to 5, 7 - 10. Sale 1.49

CHILDREN'S WEAR *third*

BOYS' AND GIRLS' UNDERWEAR—White cotton briefs and vests. Sizes 2, 4, 6. Sale, 4 for 1.49
GIRLS' SOCKS—White, pastels, stretch nylon. Sizes 6 to 8½, 8½ to 11. Sale, 5 for 1.49
GIRLS' POPCORN SOCKS—White cotton and nylon. Sizes 8½ to 11. Sale, 3 for 1.49
SLEEP AND PLAY SUITS—Stretch cotton terry. Sizes 9 to 17 lbs., 18 to 24 lbs. Sale 1.49
BOYS' AND GIRLS' T-SHIRTS—Turtle neck and collared. Sizes 2 to 6x. Sale 1.49
BOYS' LINED PANTS—Bedford cotton. Boxer style. Brown, grey, blue. Sizes 2 to 6x. Sale 1.49
GIRLS' LINED SLIMS—Printed. Boxer style. Sizes 2 to 6x. Sale 1.49
INFANTS' CRAWLERS—Cotton and corduroy. Sizes 6, 12 and 18 months. Sale 1.49
INFANTS' GOWNS—Pastel flannelette. Tie neck. Sale, 4 for 1.49
INFANTS' VESTS—Button front. Sizes 6, 12, 18 and 24 months. Sale, 4 for 1.49
TRAINING PANTS—White cotton terry. Double thickness. Sizes 2, 4. Sale, 3 for 1.49
SLEEPERS—Brushed cottons and Thermal. Sizes 1, 2, 3, 4. Sale 1.49
TURTLE-NECK SHELLS—For under sweaters. White and colors. Sizes 8 to 14. Sale 1.49
GIRLS' BLOUSES—White and colored cottons. Short sleeves. Sizes 7 to 14. Sale 1.49
BOYS' PLAY SHIRTS—Flannelette in assorted shades. Sizes 4, 5. Sale 1.49

JEWELRY *main*

JEWEL BOXES—Beige, pink and powder blue leatherette with satin lining and lock. Sale 1.49
BOXED SETS—Glamour pins and matching earrings of colored stones. Sale 1.49
BEADS and MATCHING EARRINGS and BRACELETS—Colorful and gay. Sale, 3 for 1.49
PIERCED EARRINGS—Variety of colored stones in 10K gold wire. Sale 1.49
EARRINGS—One of the largest selections to choose from . . . for yourself or gifts. Sale, 3 for 1.49
WATCH STRAPS—Ladies' and men's in white and yellow. Sale 1.49

FLOOR COVERINGS *fourth*

STAIR TREADS—With backing. Sale, 5 for 1.49
RAINBOW MATS—Tufted nylon viscose. Size 24"x36". Sale, each 1.49
PLASTIC WALL TILE—Assorted colors. Sale, 50 for 1.49
COCO MATS—Plain, size 18"x30". Sale, each 1.49
RUBBER LINK MATS—Black. Sale, each 1.49
PLASTIC RUG PROTECTORS—Size 27" x 6'. Sale, 2 for 1.49

FLOORCARE NEEDS *third*

LAMBSWOOL PADS—Fit all popular makes. Regular 1.49 each. Sale, 2 for 1.49
HOOVER BAGS—To fit Constellation, upright and dial-a-matic Hoover vacuums. Sale, 2 for 1.49
SUNBEAM BAGS—To fit Sunbeam vacuum models 650 - 656. Regular 1.35. Sale, 2 for 1.49
BAGS TO FIT EUREKA VACCUMS— Disposable, easy to use. Regular 1.35. Sale, 2 for 1.49

HARDWARE *lower main*

SEAT BELT RETRACTOR— Sale 1.49
9" PAINT BRUSH OR PAINT ROLLER AND TRAY. Sale 1.49
5-PCE. WEATHERSTRIP SET—Aluminum and vinyl construction. Sale 1.49
LITTER BASKET— Assorted colors. Sale 1.49
RUBBER CAR MAT— Assorted colors. Sale 2 for 1.49
WHITE SHELLAC—40-oz. size. Sale 1.49
PAINT REMOVER—40-oz. size. Sale 1.49
TURPENTINE—One gallon. Sale 1.49
TURTLE WAX—15-oz. bottle plus three yards cheesecloth. Sale 1.49
PEGBOARD HOOKS—100 assorted sizes. Sale 1.49
WAX-AND-POLISH MITTS— Sale 2 for 1.49
VISOR KIT—Ideal for driving accessories. Sale 1.49
ASSORTED TOOLS—Pliers, screwdrivers, saw sets, etc. Sale 1.49
OIL CANS—With flexible spout. Sale 1.49
DASHBOARD TRAY—For driving accessories, plastic. Sale 1.49

Use Your PBA or Charge Account

LINGERIE *second*

ARNEL TRICOT SLIPS—Pink. Sizes 32 to 42. Sale 1.49
ARNEL TRICOT HALF SLIPS—White only. Small, medium and large. Sale 1.49
ARNEL TRICOT PETTI-PANTS—White and pastels, plain and printed. Small, medium and large. Sale 1.49
NYLON TRICOT BRIEFS— Small, medium and large. Sale 1.49
NYLON TRICOT BRIEFS—Lace and embroidered trim. Small, medium and large. Sale, 2 for 1.49
RAYON SHIFT GOWNS—Pink, blue. Small, medium, large. Sale 1.49
HALF APRONS—Cotton and pastel nylons. Novelty trims. Sale, 2 for 1.49
REVERSIBLE HALF APRONS—Plain with prints. Polished cotton. Sale 1.49
15% WOOL VESTS—With built-up shoulder. Cream. Medium and large. Sale 1.49
15% WOOL SNUGGIES—Knee-length. Cream. Medium and large. Sale 1.49
COTTON SLIPS—Lace trim. White only. Small, medium and large. Sale 1.49

CHILDREN'S FOOTWEAR *second*

CHILDREN'S SLIPPERS—Slip-on and zipper styles. Blue or red check corduroy. 5 to 3 coll. Sale 1.49
KNEE BOOTS—Black rubber. Sizes 6 to 3. Sale 1.49
BOYS' BOOT RUNNERS—Black duck. Sizes 11 to 3. Sale 1.49
CHILDREN'S RUNNERS—Multi-color fabric. Lace style. Sizes 6 to 3. Sale, 2 for 1.49

HOSIERY and GLOVES *main*

DIAMOND HOSIERY—Fine quality seamless nylons. Charcoal or beige. Sizes 9 to 11. Sale, 2 pairs 1.49
SEAMLESS NYLONS—Reinforced heel and toe. Rhapsody, beige, Encore. Sizes 9 to 11. Sale, 3 pairs 1.49
PLUS a free rainhat with every three pairs.
NYLON HOSIERY—Mesh or plain with runguard toe. Beige, taupe. Sizes 8½ to 11. Sale, 2 pairs 1.49
SLIPPERS—Perforated leather uppers with jewel trim. Leather sole. Small, medium, large, out-size Sale 1.49
LEOTARD STRETCH TIGHTS—Double nylon feet. Black, red, beige, black. Small, medium and large. Sale 1.49
NYLON GLOVES—Wrist and longer lengths. White and colors. Sizes 6 to 8. Sale 1.49
KNEE-HIGH SOCKS—Novelty knits and plaids. Stretch, nylon. Sizes 9 to 11. Sale 1.49

FOUNDATION GARMENTS *second*

TWO-WAY-STRETCH PULL-ON GIRDLES— Medium, large and extra large. Sale 1.49
TWO-WAY STRETCH PULL-ON PANTY GIRDLES— Medium, large and extra large. Sale 1.49
"JUNIOR" PULL-ON GIRDLES—Two-way-stretch. Small, medium and large. Sale 1.49
"JUNIOR" PULL-ON PANTY GIRDLES—Two-way-stretch. Small, medium and large. Sale 1.49
"HELANCA" PULL-ON GIRDLES—Junior style. One size fits all. Sale 1.49
"HELANCA" PANTY GIRDLES—Pull-on, junior style. One size fits all. Sale 1.49
OUT-SIZE GIRDLES—Two-way pull-on style. Sizes 36 to 38. Sale 1.49
COTTON BANDEAU BRAS—White. Sizes 32 to 40. A, B, C. Sale, 2 for 1.49
CONTOUR BRAS—Bandeau style in cotton. Sizes 32 to 36. A and B. Sale, 2 for 1.49
BLACK BRAS—Stretch strap, bandeau style. Sizes 32 to 40. A, B, C. Sale, 2 for 1.49
BLACK CONTOUR BRAS—With stretch strap. Sizes 32 to 38. A and B. Sale 1.49

WOMEN'S SHOES *main*

GIRLS' SNEAKERS—White duck. Sizes 3 to 10. Sale 1.49
VINYL SLIPPERS—Slip-on style with black or gold leatherette uppers. Small, medium, large, extra large. Sale 1.49
STRETCHES—Leatherette, slip-on style. Small medium and large. Sale, 2 pair 1.49

DRESS ACCESSORIES *main*

LADIES' BLOUSES—Tuck-in and overblouses in cotton, terylene, surah. Sizes 10 to 20. Sale 1.49
UMBRELLAS—16-rib rayon acetate with pretty assortment of handles, also plastic. Sale 1.49
WALLETS AND KEY CASES—All-leather styles for men and women. Sale 1.49

HOUSEHOLD NEEDS *main*

MACLEANS TOOTH PASTE—Economy size, plus Free Ballpoint Pen. Sale, 2 for 1.49
COLGATE'S TOOTH PASTE — Family size. Sale, 2 for 1.49
ALBERTO VO5 SHAMPOO — Regular and dry formula. 4-oz. size. Sale, 2 for 1.49
BRYLCREEM—King-size tube. Sale, 2 for 1.49
READAN—10 ozs. of anti-dandruff treatment. Sale 1.49
GILLETTE STAINLESS STEEL BLADES—Vacation Special. 10 blades. Sale 1.49
MUDNUT'S FASHION SET HAIR SPRAY—6-oz. tin. Sale, 2 for 1.49
VITALIS—Keeps hair neat, without grease. Sale 2 for 1.49
SCORE HAIR CREAM— Reg. 90c size tube. Sale, 2 for 1.49
GELU SEL TABLETS — Antacid, absorbent. Box of 100 tablets. Sale 1.49
CLAIROL CREME FORMULA or LOVING CARE— All shades. Sale 1.49
KOTEX—Economy box of 40. Sale 1.49
LIMMITTS—For calorie counters. All flavors. Sale, 2 for 1.49
HOSPITAL SIZE NOXZEMA—The largest jar we carry. Sale 1.49
GLEEM TOOTH PASTE — Made by Colgate, with fresh mint flavor and GL 70. Sale, 3 for 1.49
CUSSONS TOILET SOAP—From England. Choice of fragrances. 3 cakes to a box. Sale, 6 cakes 1.49
WILDROOT SPECIAL — 4-oz. bottles of Wildroot Cream Oil. Sale, 4 bottles 1.49
SILVIKRIN—Cleans and conditions hair. Large size. Sale, 2 for 1.49
LISTERINE TOOTH PASTE—For sparkling clean teeth. Family-size tube. Sale, 4 for 1.49
A.S.A. TABLETS—Five-grain strength. Bottle of 500. Sale, 2 bottles 1.49
VO5 HAIR SPRAY—Firm or regular hold. Sale 1.49
YARDLEY BATH SALTS—Lavender, Lotus, Red Rose. Reg. $2. Sale 1.49
VAM HAIR DRESSING—For grooming and conditioning the hair. 2.27 value. Sale, 3 for 1.49
BEDFORD SOAP — From England. Pine, rose, geranium, lilac, lavender. Box of 12 cakes. Sale 1.49
ALBERTO CULVER DERMA FRESH—Hand cream in tube, medicated hand lotion or lotion in plastic bottle. Choice of any two. 1.49
SUNGLASSES HALF PRICE—High-style imports, for men and women. Reg. 2.00. Sale 1.49

SPORTING GOODS *lower main*

REAR BIKE CARRIER— Black rat trap. Sale 1.49
KRIPPLED MINNOW — And one package of 12 No. 1 quality minnows. Sale 1.49
SOCCER SHIN PADS— Sale 1.49
BUCKTAIL FLIES— Sale, 4 for 1.49
ROD HOLDERS— Sale, 2 for 1.49
STRYOFOAM BAIT BOX— Sale 1.49
PLASTIC BICYCLE BASKET— Sale 1.49
CANADIAN-MADE FLASHLIGHT BATTERIES—D or C size. Sale, 8 for 1.49
BICYCLE TIRES— Sale 1.49
BICYCLE TUBES— Sale, 2 for 1.49
NYLON BOWLING SHOE BAGS— Sale 1.49
TABLE TENNIS—Two-player set. Sale 1.49
GOLF BALLS—Canadian-made Sale, 4 for 1.49
BADMINTON RACQUET—Steel shaft. Sale 1.49

FABRICS *second*

36" DENIM— Striped. 2½ yds. 1.49
45" BURRAS— Prints. 1½ yds. 1.49
36" DRESS PRINTS— 2 yds. 1.49
36" COTTON PRINTS— 3 yds. 1.49
36" LUREX LACE— 2 yds. 1.49
45" GAY KNIT PRINTS— 2 yds. 1.49
54" WOOLLENS—Plaids and tweeds. Sale, yd. 1.49
36" RAYON DRESS PRINTS—Washable, crease-resistant. Sale, 3 yds. 1.49
36" IMPORTED COTTON— Sateen prints. Sale, 1½ yds. 1.49
45" DACRON DRESS PRINTS — Silky, crease-resistant, washable. Sale, 2 yds. 1.49
36" - 46" TEXTURED DRESS PRINTS— Sale, 3 yds. 1.49
36" STRIPED SEERSUCKER— Blue only. Sale, 3 yds. 1.49
36" EMBROIDERED NYLON SHEER—White only. Sale, 2 yds. 1.49
45" SHANTUNG—Satin back in brown and gold. Sale, 1½ yds. 1.49
36" DOUBLE KNITS— Plain shades. Sale, 1½ yds. 1.49
36" RAYON SATIN— Tiny stripes and dots. Sale, 3 yds. 1.49
36" PRINTED CORDUROY— Assorted patterns. Sale, 1½ yds. 1.49
54" TAFFETA—Lining in full color range. Sale, 2 yds. 1.49
36" VELVETEEN—Huge assortment of colors. Sale, yd. 1.49

RECORDS *main*

LEKTROSTAT CLEANING KIT — Removes dust and static from record grooves. Especially beneficial for stereo long-plays. Sale 1.49
L.P. RECORDS—A wide selection of jazz, popular, classics and children's. Many well-known artists. Sale 1.49

HOUSEWARES *lower main*

IRONING BOARD PAD AND COVER SET—Silicone cover, foam underpad. Sale 1.49
COPELAND FRYPAN CLEANER— Sale, 2 for 1.49
KITCHENWARE—Choice of bread box, canister set or step-can. Sale 1.49
BLUE ENAMEL ROASTER—Holds 6-lb. fowl or 8-lb. roast. Sale 1.49
BISSELL RUG SHAMPOO—22-oz. size. Sale 1.49
BATHROOM OR KITCHEN MIRROR — 8" x 12" wooden frame in white. Sale, 2 for 1.49
CLEANING AIDS—Choice of dust mop, sponge mop or broom. Sale 1.49
RUBBERMAID BATH MAT— White or pink. Sale 1.49
FURNACE FILTERS—One inch thick. Sizes 16x20, 16x30. Sale, 3 for 1.49
VINYL-COVERED CLOTHESLINE— Yellow, 100 feet. Sale 1.49
COOKWARE—Kettle, 2 qt. saucepan, double boiler. Sale, each 1.49
REFRIGERATOR FREEZER SET—Six pieces. Sale, 2 sets 1.49
DISH PAN—Plastic, yellow or turquoise. Square or divided style. Sale 1.49
EGG BEATER—Nylon bearings, stainless steel. Sale 1.49
ROLLING PIN—Chrome handle. Sale 1.49
MELMAC MELAMINE ACCESSORY SET—Five pieces. Sale 1.49
METAL WASTE BASKETS— Assorted patterns. Sale, 2 for 1.49
SERVING TRAYS—With glass serving area and chrome finish. Sale 1.49

CANDIES *main*

PASCALL'S WHITE HEATHER—Delicious mix of chocolates and toffee. Reg. 89c lb. Sale, 2 lbs. 1.49
LICORICE AND BRIDGE MIX — 2 lbs. Lowney's Bridge Mix and 1 lb. Licorice All-Sorts. Sale 1.49

1.49 Olympic Room Special

Tomato Juice, Breaded Minuteteak, Tossed Salad and Dressing, Mashed Potatoes, Roll and Butter, Fort Gary Tea or Coffee. Sale 2 for 1.49

Served from 10:30 a.m. on.

The BAY, Olympic Room, lower main

GARDEN SHOP *lower m*

SAE 30 MOTOR OIL—Peerless premium, 1-quart size. Sale, 4 for 1.49
PARROT TULIP BULBS — Mixed colors, 20 bulbs in packet. Sale, 2 for 1.49
DARWIN TULIP BULBS—Mixed colors, 20 bulbs in packet. Sale, 2 for 1.49
DAFFODIL BULBS — Mixed variety, 20 bulbs in packet. Sale, 2 for 1.49
KING ALFRED YELLOW DAFFODIL BULBS— 20 bulbs in packet. Sale, 2 for 1.49
CROCUS BULBS—Mixed colors, 40 bulbs in packet. Sale, 2 for 1.49
PARROT TULIP BULBS—Red, pink or yellow, in packet. Sale 2 pkts. for 1.49
DARWIN TULIP BULBS—Red, pink or yellow, in packet. Sale 2 pkts. for 1.49
HYACINTH BULBS—Red, pink, blue or white, 6 bulbs per pack. Sale 2 packs 1.49
JUMBO KING ALFRED DAFFODIL BULBS—15 bulbs in packet. Sale 1.49
RED EMPEROR TULIPS— 25 bulbs in packet. Sale 1.49
PEAT MOSS PLUS—With fertilizer, 2¼ cubic feet. Reg. 2.25. Sale 1.49
GRASS SEED—For playground or hard wear. Sale, 5 lbs. 1.49

PET NEEDS *lower main*

15 LBS. GENUINE KITTY LITTER— Original trackproof. Sale 1.49
HARTZ MOUNTAIN CANARY OR BUDGIE SEED. Sale 6 for 1.49
CHEW BONE—Dogs love them. Made of rawhide Reg. 89c. Sale, 2 for 1.49
SWEET CHEW—Vinyl chewmate bar, sugar-free. Reg. 29c. Sale, 6 for 1.49
DOG YUMMIES—Candy treat, contains no sugar. Reg. 69c. Sale, 3 for 1.49
CAT YUMMIES—Cats love this tasty treat. Reg. 29c. Sale, 6 for 1.49
HAMSTER FOOD—Hartz Mountain best mixture. Reg. 39c. Sale, 6 for 1.49

TV, RADIOS *third*

TRANSISTOR BATTERIES— 1.5-volt. Reg. 30c each. Sale, 10 for 1.49
9-volt. Reg. 69c each. Sale, 3 for 1.49
TV LEAD-IN WIRE—50 ft. 300-ohm lead-in, twin cable. Reg. 2.50. Sale 1.49
PHONOGRAPH NEEDLES — Sapphire. Bring in your old needle for size. Reg. 2.50. Sale 1.49
RABBIT EARS—Telescopic twin antenna. Easily installed. Reg. 3.95. Sale 1.49

FOODS *lower main*

CARNATION OR ALPHA MILK— tails. 10 for 1.49
FORT GARRY POLY PAC TEA BAGS— 100's. 2 for 1.49
BOMPER DOG AND CAT FOOD— 20 tins 1.49
PEEK FREAN BISCUITS — Digestive, shortcake, nice, small rich tea, caramel crunch, ginger crisp, golden sheaf. 7 for 1.49
SCOTT WHITE TISSUE— 16 for 1.49
PEPSODENT TOOTH PASTE—Giant tube. 3 for 1.49
AYLMER TOMATO SOUP— 13 tins 1.49
SUNNY VALE ORANGE JUICE— 48-oz. 3 tins 1.49
COMBINATION SPECIAL— 1 lb. Burns' Shamrock Bacon; 1 lb. Wieners; 1 lb. Breakfast Sausage. All for 1.49

PHOTO NEEDS *main*

8-MM MOVIE SPLICER—and supply of tapes. Sale 1.49
3-INCH MAGNIFYING GLASS— Extra strong. Sale 1.49
PLASTIC MOVIE REELS—200-foot. Sale 2 for 1.49
400-foot. Sale, 2 for 1.49
FLASH BULBS—M2B and AG1B for color slides. Sale, 12 for 1.49
UNIVERSAL TRAYS—Fit most projectors. 40 capacity. Sale, 4 for 1.49
RAYCREST FILM—Black and white, 127, 620, 120. Sale, 5 for 1.49
FLASH BULBS—AG1 M2 clear bulb. Sale, 18 for 1.49

NOTIONS *main*

SKIRT RACK—Holds six skirts on vinyl-tipped clips. Sale 1.49
GARMENT BAG—Jumbo size with two-hook frame, zipper closure. Sale 1.49
SHOE RACK—Holds six pairs of shoes. Vinyl-tipped legs. Sale 1.49
FOAM CHIPS—Large 1-lb. bag of poly-urethane chips. Sale, 3 for 1.49
IRONING PAD SET—Poly-foam underpad with silicone cover. Sale 1.49
CARRY-ALL BAGS—Tapestry and vinyl. Sale 1.49
MUMS—Plastic, assorted sizes, colours. Sale 2 for 1.49 3 for 1.49 5 for 1.49
DOGWOODS, DELPHINIUMS— Plastic. Sale, 6 for 1.49
SPRAY-ON DRESS SHIELD— Sale 1.49
POLY DROP SHEETS— 9'x12'. Clear plastic. Sale 2 for 1.49
CROCHET COTTON—No. 20 and No. 30 weight. White and ecru. Sale, 4 for 1.49
INDIAN-TYPE YARN—Assorted colors. Four-ply 4-oz. skeins. Sale, 2 for 1.49
FOUR-PLY CUPRAMA YARN—Nylon blend. 1-oz. balls. Sale, 5 for 1.49
THREE-PLY PANSEY YARN—Nylon blend. Huge color assortment. 1-oz. balls. Sale, 5 for 1.49
BABY YARN—Nylon blend. Soft. White and pastels. Sale, 4 for 1.49
100% CRIMPSET NYLON YARN—Completely washable. Many colors. 1-oz. balls. Sale, 5 for 1.49
WOOL ODDMENTS—Part box lots in various plys and blends. 1-oz. balls. Sale, 7 for 1.49

CHINAWARE *third*

ENGLISH BONE CHINA TEACUPS AND SAUCERS— Colors and florals. Sale, 2 for 1.49
EVERLASTING LUCITE CANDLES—10" and 15". Wide choice of colors. Sale, pair 1.49
CALIFORNIA CHIP AND DIP—Plastic dishes on brass stand. Sale 1.49
ENGLISH SEMI-PORCELAIN "SNOW-WHITE" REGENCY— Teas and Saucers, 3 for 1.49; Dinner Plates, 3 for 1.49; Salad Plates, 3 for 1.49; Bread-and-Butter Plates, 6 for 1.49; Oatmeals, 4 for 1.49; Fruit Bowls, 6 for 1.49; Bakers, each, 1.49; Platters, each 1.49.
TEACUPS AND SAUCERS— English Bone China. Sale, each 1.49

STAPLES *third*

FLANNELETTE BLANKETS— 54"x80". Sale, each 1.49
COTTON SHEETS—Bunk, youth or single bed size. 55"x90". Sale, each 1.49
FOAM CHIP AND FEATHER PILLOWS— Sale, each 1.49
TOWEL ENSEMBLES—Florals, stripes, plains. Hand, 4 for 1.49 Bath, 2 for 1.49 Face, 6 for 1.49
LARGER SIZE BATH TOWELS— Minor weaving imperfections. Sale, each 1.49
BATH MAT SETS—Cotton chenille, foam-backed. Five colors. Sale, set 1.49
KING-SIZE LINEN TEA TOWELS—24"x36". Stripes. Sale, 3 for 1.49
LINEN TEA TOWELS—17"x28". Multi-stripes. Sale, 6 for 1.49
PILLOW CASES—42"x36". High-count cotton. Minor imperfections. Sale, 3 for 1.49
MATTRESS COVERS—White plastic, contoured. Single or double. Sale, each 1.49
ZIPPERED PILLOW PROTECTORS— Quality white cotton. Sale, 3 for 1.49
TABLE CLOTHS—Plastic in colorful kitchen prints. 52"x52". Sale, each 1.49
EMBROIDERED PILLOW CASES—Rose or blue cotton. 42"x36". Sale, each 1.49
PLACE MATS—Woven cotton. 13"x18". Five colors. Sale, 6 for 1.49
COTTON SHEETING—89" wide. White. Sale, 1½ yds. 1.49
FLANNELETTE YARDAGE—36" wide. White. Sale, 6 yds. 1.49
TERRY TOWEL AND APRON SETS—Gold, red, green and blue. Sale, set 1.49
DISH CLOTHS—Loosely woven cotton checks. 14"x16". Sale, 10 for 1.49

DRAPERY *third*

TOSS CUSHIONS—Corduroy with Kapok filling, piped edges. Round or square. Sale, each 1.49
COLORED BURLAP—Gold, coral, brown, natural, blue, green. 38" wide. Sale, 2 yds. 1.49
LILO CURTAIN RAIL I-BEAM TRACK—Aluminum, cut to your specifications. Sale, 6 ft. 1.49
RAYON MARQUISETTE YARDAGE—Off-white or ecru. Hemmed edges. 41". Sale, 3 yds. 1.49
DRAPERY LINING—Ecru cotton sateen. 47" wide. Sale, 3 yds. 1.49
DACRON PANELS—Serviceable quality. White. 41"x81". Sale, each 1.49
PLASTIC DRAPERIES—Floral prints in cocoa, gold, pink, red. 36"x81". Sale, pair 1.49
DRAPERY YARDAGE—Cotton and rayons. Assorted prints and plains. 47". Sale, yd 1.49
CUSHION COVERS—Cottons and rayons in various sizes. Ready to fill. Sale, each 1.49
CUSHION FORMS—White polyfoam. Round or square. Approx. 14". Sale, 2 yds. 1.49
36" COTTON PRINTS—Assorted colors and prints. Sale, 2 yds. 1.49
FLOCKED DACRON YARDAGE— Dainty floral prints. 42" wide. Sale, 2 yds. 1.49

LAMPS, PICTURES *fourth*

LIGHT BULBS— 40-watt, 60-watt and 100-watt. Sale, 10 for 1.49
TWILIGHT BULBS— Regularly 75c each. Sale, 2 for 1.49
FRAMED PICTURES—Wide assortment of subjects Sale, each 1.49
BRUSHSTROKE PRINTS— Including many favorites. Sale, each 1.49

STATIONERY *main*

BOXED ENVELOPES—125 correspondence size. White vellum. Sale, 3 for 1.49
LETTER PADS—100 sheets, letter-size white vellum. Sale, 4 for 1.49
HASTI-NOTES—12 notes and matching envelopes. Boxed. Sale, 4 for 1.49
GREETING CARDS—For all occasions. Packaged for convenience. Sale, 2 for 1.49
SPIRAL SCIENCE NOTE BOOKS— Coil bound with graph paper. Sale, 3 for 1.49
NORTHRITE "105" PEN—With stainless steel refill. Sale 1.49
JUMBO PAGE KEYTABS—Five jumbo 64-page exercise books in pack. Narrow ruled. Sale, 2 for 1.49
DUO TANG COVERS—Seven covers per pack with labels. Assorted colors. Sale, 2 for 1.49
KEYTABS—Five-book pack of tabbed exercise books. Three-ring size. 64-page book. Sale, 3 for 1.49
200-SHEET LOOSELEAF REFILL PAGE— Three-ring size. Sale, 2 for 1.49
WAX PAPER REFILLS—100-ft. rolls of 12-inch wax paper. Sale, 7 for 1.49
VINYL BINDER—1½-inch three-ring binder. Assorted colors. Sale 1.49
TYPING PAD—60-sheet pad, white, letter size. Sale, 4 for 1.49
SCHOOL BAG—With shoulder strap and exterior pocket. Sale 1.49
BONUS PENCIL PACK—12 H.B. lead pencils, plus sharpener. Sale, 3 for 1.49
BLUE-LINED ENVELOPES—Box of 100, letter size. Sale, 3 for 1.49

OUR FLAG SINCE 1892 · WHY CHANGE IT? ·

The Daily Colonist.

Vancouver Island's Leading Newspaper Since 1858

Cloudy
(Details on Page 2)
* * *
Telephone
383-4111

No. 232–106th YEAR · VICTORIA, BRITISH COLUMBIA, SUNDAY, SEPTEMBER 13, 1964 · 10 CENTS DAILY 14 CENTS SUNDAY · 70 PAGES

In Moscow

Poison Assault Charged By Bonn

BONN (AP) — West Germany charged Saturday that Soviet agents attacked with poison gas a communications expert at the West German Embassy in Moscow after he discovered secret microphones in the building.

A formal protest, delivered by Foreign Minister Gerhard Schroeder to Soviet Ambassador Andrei Smirnov Friday, demanded a "thorough investigation" of the incident. The Germans said it took place Sept. 6 during church services at the ancient Zagorsk monastery, 40 miles northwest of Moscow.

The victim was Horst Schwirkmann, a technician who had been scheduled to end his Moscow tour of duty two days later. The poison gas diagnosis was made by U.S. Army Capt. James Street, a doctor at the U.S. Embassy in Moscow.

CRITICAL

After Soviet-imposed delays in leaving, Schwirkmann was flown home and was described as being in critical condition in a West German hospital.

Although the official protest did not mention the microphone angle, this was disclosed to reporters by authoritative government sources.

VISIT BLOCK?

Government sources said the attack might have an adverse effect on preparations for a visit here this winter by Soviet Premier Khrushchev.

The news was first broken by Chancellor Ludwig Erhard who told parliamentary leaders about it. Persons present said Erhard called it a "mysterious Soviet intelligence plot."

BLOW TO LEG

Fragmentary accounts began to appear in West German newspapers before the Foreign Ministry released this account Saturday night:

Schwirkmann, who had joined several other members of the West German embassy staff in the trip to Zagorsk, "suddenly felt a blow on the upper thigh of his left leg."

SLACKS SOAKED

The technician then noted that his slacks were soaked with a liquid. A few hours later, he felt strong pain and was taken to the U.S. Embassy physician who established that the injuries were caused by a poisonous chemical.

Schwirkmann's condition worsened rapidly, and the American physician suggested that he be transferred to a German hospital.

MUSTARD GAS

Schwirkmann was taken to Germany where several doctors agreed that the poison had been mustard gas, a lethal chemical used in combat in the First World War, a foreign office spokesman said. He was still in critical condition.

Medical needs of the diplomatic and foreign press corps in Moscow are looked after by doctors at the British and American embassies.

Droopy Whooper

Obviously unhappy, this young Whooping Crane found injured 400 miles north of Edmonton, was flown to the Alberta capital and here awaits a U.S. plane to carry it on to refuge in Colorado. Rare bird had bruised wing and could not fly. It is hoped it may be used for breeding purposes. — (CP)

Saigon — *Phat's in Firing Line Now As Khanh Flees the Coup*

ANOTHER QUIET GRAB

* * * * * *

Sudden Move Dismays U.S.

WASHINGTON (AP) — Administration officials heard with dismay late Saturday night the news of the apparent coup by opponents of South Vietnamese Premier Nguyen Khanh.

High State Department officers connected with Southeast Asian affairs hurried to their offices to read incoming dispatches from Saigon and to consider how the big U.S. program to help stamp out guerrillas might be affected.

The news was particularly bad for U.S. strategists because they have been counting on Khanh to lead South Viet Nam into a more stable political situation allowing more effective prosecution against the Communist Viet Cong insurgents.

This U.S. conclusion was reinforced this week during top level consultations with Ambassador Maxwell D. Taylor. Voicing a confidence in Khanh's leadership and predicting eventual victory against the Communists, Taylor left for Saigon late Thursday after four days' consultation with President Johnson, senior executive branch officials and congressional leaders.

Gen. Taylor, en route back to Viet Nam from Washington, was in Honolulu when he learned of the reported coup.

Gen. Taylor said the development "certainly was unannounced and unheralded."

Phat

SAIGON (AP) — Four battalions of troops moved into Saigon early today in a bloodless coup d'etat.

The troops, spearheaded by armored units, were led by Brig. Gen. Lan Van Phat, who was ousted last week by Premier Khanh.

Khanh's whereabouts could not be learned.

The troops were supported by dissident Buddhist elements.

Phat, pausing at the gates to the city, told reporters:

"This is nothing to worry about; just a little operation against some politicians."

The rebel troops invaded Khanh's office and arrested several duty officers but found no trace of the premier.

The rebels also occupied communications centres in Saigon. They disarmed police posts at the point of cannon.

No shooting was reported anywhere in the city.

Phat appeared to be in complete command of the situation.

With him were the commanders of the Vietnamese Army IV Corps, other officers who had been fired by Khanh.

Rebel headquarters were at the home of the former mayor of Saigon, also fired by Khanh.

The whole operation appeared to be patterned after the bloodless coup last Jan. 30 when Khanh took power.

NO PANIC

There was no sign of any air activity over the city despite promises by the commander of the air corps two weeks ago that his aircraft would quickly stamp out any coup against the government.

The city appeared generally calm despite the troop activity.

Rumors of an impending coup had swept Saigon throughout the weekend.

BRISTLING

Still bristling because of what they regarded as unwarranted governmental concessions to the Buddhists in the past weeks, Catholic youths were said to have been arming themselves in several communities outside Saigon.

Government officials had said they did not expect trouble from either side. "All these preparations are the result of a big misunderstanding on both sides," an official had said. "I don't think either group will start anything, but both think the other will."

RIOT FEARED

Nevertheless the situation was obviously dangerous. Spirit was running high on both sides, and it was felt even a small incident could touch off the kind of rioting that resulted in heavy bloodshed in Saigon during August.

The rioting was touched off by demands of Buddhist leaders and students for democratic reform and an end to military rule. The riotous demonstrations had almost brought down Premier Nguyen Khanh's seven-month-old regime.

RUMORS

The rumors of a coup that had swept Saigon earlier said rioting might come from Catholic opposition to concessions Khanh made to Buddhist and student leaders and in dismissing military officers they oppose.

The Buddhist governing body, the Institute for the Execution of the Dharma, obtained permission from the defence ministry to create "committees of Buddhist representation" within the armed forces, under the supervision of the newly organized Buddhist chaplains corps.

Buddhist leader Thich Tam Chau enjoined followers to defer further political action until the government completed its promised reorganization within two months.

Eight Governors Invited

Big Crowd Under Arch?

BLAINE, Wash. (AP) — Plans took shape Saturday for most Western states to be represented when President Johnson, Prime Minister Pearson and Premier Bennett meet here Wednesday to signal the start of the new Columbia River basin development.

Unofficial information at the White House is that governors of Montana, Idaho, Oregon, California, Utah, Colorado, Arizona and Nevada have been invited to attend ceremonies at the Peace Arch near this border town.

Washington Governor Albert Rosellini is scheduled to meet President Johnson and Prime Minister Pearson at Great Falls, Mont., Wednesday morning and fly with them over the Columbia basin to Vancouver.

Others planning to be here include Washington Senators Warren Magnuson and Henry Jackson.

Conditions Scandalous

UN Commander on Cyprus Finds Turk Village Starving

NICOSIA, Cyprus (AP) —The UN peace commander said Saturday food conditions were scandalous in the blockaded Turkish Cypriot village of Kokkina, which Turkey wants to supply by ship convoy.

Lt. Gen K. S. Thimayya of India reported the situation to Cyprus President Archbishop Makarios and then told reporters the president was prepared to "allow adequate amounts of supplies to be sent to Kokkina."

The Greek Cypriot government has said it would regard Turkish supply convoys as an invasion and Thimayya said Makarios told him any supplies from Turkey must enter through normal port channels.

DELAY SEEN

This implied paying import duties to which Turkey has already objected, and would certainly delay the supplies.

Thimayya said the blockade by President Makarios' government had reduced the Turkish Cypriot refugees to "degrading subhuman standards of life." He said if the Turks do not get food within four days they will starve.

Continued on Page 2

Six Children

Eight Lose Lives In Springhill Fire

SPRINGHILL, N.S. (CP) — RCMP and firemen Saturday removed the charred remains of eight persons—six of them children—from the ruins of a single-storey house destroyed by fire in the nearby village of Springhill Junction.

LITTLE DOUBT

An RCMP spokesman said the bodies were burned beyond recognition, but investigation and examination by a medical expert had left little doubt as to the identity of the dead in the early Saturday fire.

The victims are Layton Chisholm, 36, and his six children, Heather, 11; Margaret, 10; Crystal, 8; Thomas, 3; Robert, 2; and Richard, six months; and Barney Francis, 43, of Springhill Junction, a friend of Mr. Chisholm.

Mrs. Chisholm was not at home at the time. She was admitted to hospital in Halifax several days ago.

A passing motorist noticed flames shooting from the four-room house about 1 a.m. and aroused neighbors.

NO WATER

Lloyd Rector, chief of the Springhill volunteer fire department, said, "When we got there there was nothing we could do to save the house or the occupants. We had to bring water from three miles away. We did what we could."

The cause of the blaze has not been determined.

'Queen' Loyal To State

Chosen last night as Miss America, Vonda Van Dyke, 21-year-old Arizona beauty, earlier was named Miss Congeniality by other contestants. She exclaimed then: "Goldwater, here we go!"—referring to her state's U.S. presidential nominee.—(AP)

Winds Rise

Dora's Fury Not Spent

SAVANNAH, Ga. (AP)—Dora whipped herself into a tropical storm over the farmlands of central Georgia Saturday and threatened to become a hurricane once again as she plowed toward the Atlantic Ocean.

After disintegrating into little more than a band of squalls during a two-day rainy trek across northern Florida, Alabama and Georgia, Dora picked up strength and her top winds revved up to 65 miles an hour.

Downtown sections of Live Oak, Fla., were flooded with up to 10 feet of water. The town was virtually isolated and hundreds of families left their homes to seek safety.

HIGHWAYS CLOSED

Some major north Florida highways were closed.

Gov. Farris Bryant ordered the National Guard to give whatever assistance it could at Live Oak.

Jacksonville, Fla., and Brunswick, battered for almost 24 hours by Dora earlier this week, took a new lashing.

Some persons trying to clean the muck and debris from their homes near Jacksonville were forced to flee again when little Black Creek rose over its banks.

ETHEL HITS ISLE

Meanwhile, hurricane Ethel was giving the mid-Atlantic resort island of Bermuda a lashing with winds of 70 m.p.h.

However, the weather bureau said Ethel would probably move a little to the west of the British crown colony, sparking it top winds of 100 m.p.h.

Winds of 50 m.p.h. struck Brunswick, a resort community in the middle of the Georgia coast that took a million-dollar beating from Dora Wednesday night.

Five inches of rain fell on the south Georgia town of Waycross

Continued on Page 2

Rains in Korea Take 53 Lives

SEOUL (AP) — Landslides and floods caused by torrential rains in central Korea claimed 53 lives and injured 65 others today, police said.

They said 15 others were missing and about 3,000 persons left homeless.

Debt Delays 199 Passengers

Loaded Jet Giant Impounded

GLASGOW, Scotland (AP) —An American commercial jet airliner took off 75 minutes late Saturday after being impounded by the local sheriff's office.

The plane, a DC8 jet of Capitol International Airways of Nashville, Tenn., was held for alleged non-payment of a $2,180 debt.

The plane carried 199 passengers, believed to be the largest number of persons ever booked to fly the Atlantic in one civil airliner, bound for Detroit.

Two sheriff's officers boarded the plane, which had arrived in Glasgow from Stanstead in south England. A stewardess waiting at the door to receive passengers was presented with an arrest order.

The order is believed to be the first of its kind issued against a civil airliner in Britain by a private individual or organization. It was made out following an application on behalf of Glasgow travel agent Charles Connaughton.

The plane left 75 minutes late after a lawyer for the travel agent said a representative of the airline in London promised to forward a cheque for the outstanding amount.

Don't Miss

New York Wild About Kennedy —Page 3
* * *
City Hall Comment Capital Report —Page 5
* * *
New Home Previewed —Page 8
* * *
A Busy Season Of Entertainment —Page 9
* * *
Golden Croesus Being Excavated —Page 17
* * *
Labor Pledges Create Stir —Page 36

	Page		Page
Bridge	21	Radio Programs	27
Building	17	Social	21, 22, 23, 24
Comics	37	Sport	12, 13
Crossword	20	Television	27
Financial News	10	Theatres	8, 9
Garden Notes	27	Travel	16

Around the Island

Driver Partly Pinned

ALBERNI—A Duncan man is in West Coast General Hospital as the result of an accident Friday night when his car rolled down a bank near the Roger Creek fill on the Port Alberni Highway.

Donald G. Rowe was partially pinned under the small car. He is in satisfactory condition with cuts, abrasions and a possible fracture of an ankle.

* * *

NANAIMO — The forest fire hazard rating in this area has reached "extreme" after several days of dry, warm weather.

Officials of the Forest Service said Saturday some slash fires are still burning but none is out of control. A small roadside bush fire on No. 11 Indian reserve near Ladysmith broke out Friday afternoon and was out within an hour of its discovery.

* * *

CUMBERLAND — School board chairman James Simon will address a public meeting in the Recreational Institute lecture room at 8:30 p.m. Sept. 22 on the school referendum which will go before the voters in mid-October. The Chamber of Commerce suggested the public meeting. Mr. Simon will answer questions following his speech.

* * *

CAMPBELL RIVER — Well-known B.C. lumberman Leo Augustine (Pat) Moloney, a former longtime resident of Vancouver Island, died recently in Vancouver at 72. Son of a provincial forestry department timber cruiser, he became associated with Comox Railway Logging in the 1930s and started his own firm in 1940, logging in the north Island and on the mainland until retirement in 1962.

* * *

FULFORD—Members of the South Salt Spring Island women's institute presented a gift at their season-opening meeting Thursday to secretary Mrs. Vi Grant, who is moving to Deep Cove. Mrs. Grant later won a cake in a draw while a guessing game prize of a pot of jam went to Miss V. Salliss. A card party was set for 8:15 p.m. Sept. 25 at Nan's coffee bar.

* * *

NANAIMO — The Nanaimo concert band, directed by Ed Gibney of Port Alberni and augmented by music students from here and Port Alberni, will give a public concert in Bowen Park at 3 p.m. Monday. The concert will be sponsored by the civic recreation and properties commission.

CHEMAINUS—Summer Red Cross swimming classes proved popular this year with 125 taking swimming and life-saving instruction. Successful seniors were Danny Shillito and Mary Schenker and intermediates were Judy Shelling, Robert deGroot, Danny Whitelaw, Karen Elberson and Linda Smith. Thirteen of the 65 juniors and beginners tested by Kinsmen Beach lifeguard Carol Shillito passed. Other instructors were Harry Chase, Wendy Latta, Ann Shelling and Mrs. Stan Dyke.

FULFORD — Next meeting of St. Mary's Guild will be held at 2:30 p.m. Tuesday in the home of Mrs. W. Y. Stewart, Beaver Point.

CURB GAS PAINS IN STOMACH & BOWELS

Spastic Colitis (functional irritation of the colon or large intestine) may make you suffer from dull cramping aches or burning pains in the side, gas, acidity, heartburn, biliousness, bad breath and disturb sleep. If you suffer from Spastic Colitis, avoid rough, scratchy foods and take a special medication like KOLADIN Powders to relieve cramping intestine muscles, soothe sore mucus membranes and check acidity. Not a laxative. Get KOLADIN at drug store and see how fast it relieves colon and stomach discomfort.

Adv.

EARN 5% COMPOUND INTEREST ON YOUR SAVINGS

Daily Withdrawal Privileges

NO HOLD BACK—NO PENALTY

OPEN YOUR ACCOUNT TODAY

COMMONWEALTH SAVINGS PLAN LTD.
623 Yates St., Victoria, B.C. Phone 388-5155

Legionnaire Welcome In Nanaimo

NANAIMO—The new secretary-manager at the Wallace Street Legion Branch 10 says he and his family "have never been made more welcome any place we have been than in Nanaimo."

Chuck Ford arrived with his wife and eight children July 31. He took the post over from James Williams, who retired to England.

TWO FORCES

Mr. Ford managed a Legion branch at Trail before coming here. In the Second World War, he spent five years in the army and three years in the air force.

He was a member of the 24 Field Regiment, Royal Canadian Artillery Militia, at Trail and has applied for membership in the local militia of the Canadian Scottish. He and his family live at 458 Kennedy.

'Good Romp' Due On Cedar Stage

NANAIMO—A five-act Restoration comedy along the lines of Tom Jones will be the major production of the Yellow Point Drama group this year and, director Pat O'Neill said Saturday, "It should be a good romp."

Mr. O'Neill, well known in the district for his work in Theatre Five, said the play The Beau Stratagem requires a cast of more than 20.

IN CEDAR HALL

Casting sessions will be held Sept. 27 at 2 p.m. and Sept. 29 at 7:30 p.m. in Cedar Community hall.

Mr. O'Neill issued a special appeal to men, as there are 12 male parts in the play. After 25 rehearsals, the play will be presented Dec. 2, 3, 4 and 5 in the Cedar hall. Production manager is Hector Richmond.

The Beau Stratagem was written in 1709 by George Farquhar and is of the same style and period as Henry Fielding's Tom Jones.

Mr. O'Neill said, "It is to be a very exciting production that will range from love scenes to sword fights; comedy throughout, of course."

All players will wear period costumes.

Project Starts At Last

Latest progress picture on Commercial Inlet development project in Nanaimo harbor, for 180 more parking spaces, shows Harbor Pile Driving Co. equipment at last in place and at work, at left. All of foreground area is to be filled in before biggest Nanaimo civic project in years is complete.—(Agnes Flett)

Army Signals Shakeup

Relay Centre in Business

NANAIMO — The Canadian army telegraph relay centre at Camp Nanaimo was officially opened Saturday.

Housed in the underground Diefenbunker, the relay centre is part of a nationwide modernization of the army signal system.

The first official messages, tapped out on a telegraph key used during the Yukon gold rush at Tagish telegraph station, were sent by Lt.-Col. W. H. V. Matthews, B.C. area chief of staff, to Maj. Gen. J. M. Rockingham, general officer commanding western command at Edmonton, and Col. P. D. Smith, director of signals at headquarters in Ottawa.

The signal centre was formerly located at Vancouver and is commanded by Capt. R. G. McCullagh.

Joining the more than 30 signal corps members at the Nanaimo camp will be 60 army personnel and their families from Vancouver.

Last List Likely in Few Days

More Cowichan Fair Winners

DUNCAN—More results were announced by officials of the Cowichan Exhibition Saturday as the 98th annual fair came to a close. A final list of results not available last night is expected early this week. Latest winners:

FLOWERS

Special prizes — McKinnel cup, six roses cup, rice cup and best rose, Fred Payne; Hudson Bay (Victoria) glassware or china, Fred Payne, Mrs. M. B. Jaggers, Mrs. H. Peake; Birk's trophy, Cowichan Leader trophy and Buckerfield's Upland second prize, Mrs. M. B. Jaggers; Wallich cup and Tzouhalem Hotel cup, F. Meier; Mathieson cup, Mrs. J. C. Walker; King's Daughters Scattered Circle cup, Bill Jaggers; African violet cup, Mrs. A. Fowler; Cowichan Exhibition cup, Mrs. O. G. Springford; Burrows cup, Mrs. H. S. Peake; best dahlia, Mrs. Fred Clarke; Buckerfield's Upland first prize, Mrs. A. V. Lendrum; Floral Art bowl or vase, Maureen Hogan.

Asters, 1, Mrs. A. Fowler, 2, Miss Ruth Williams, 3, Mrs. W. McGuire; annuals or biennials, 1, Miss Ruth Williams; perennials, 1, Mrs. Gregory; utberous begonias, 1, E. Daphne Barnes, 2, Ann V. Lendrum; begonia display, 1, E. Daphne Barnes; incurved, 1, Mrs. W. MacGuire; spray, 1, Miss Irene Hall, 2, Mrs. John Irving; bloom, 1, Mrs. W. Macguire.

Dahlias, large, 1, George Piper, 2, Bill Jaggers, 3, Mrs. Mary Young; medium, 1, George Piper, 2, Mary Young, 3, Mrs. W. G. Brownsey; small, 1, George Piper, 2, Mrs. W. G. Brownsey, 3, Mrs. Mary Young; pompom, medium, 1, Mrs. Margery Jaggers, 2, Mrs. W. J. Cotsford; pompom, small, 1, Mrs. Margery Jaggers, 2, Mrs. George Mayer; display, 1, George Piper, 2, Mrs. Fred Clarke, 3, Mrs. Mary Young.

Gladioli, three vases, 1, Miss Irene Evans, 2, Mrs. John Irving; one vase, 1, Miss Irene Evans, 2, Robert Mellalieu; Michaelmas daisies, 2, Mrs. H. H. Bagot; display of pansies, 1, Mrs. J. C. Walker, 2, F. Meier; rose any variety, 1, F. Meier, 2, Mrs. K. Arnold, 3, Fred Payne; roses, hybrid tea, three vases, 1, Fred Payne, 2, Mrs. K. Arnold, 3, F. Meier; roses, hybrid tea, six vases, 1, Fred Payne, 2, Mrs. K. Arnold, 3, M. Larkin; roses, polyantha or floribunda type, three vases, 1, Fred Payne, 2, Mrs. K. Arnold; polyantha or floribunda type, one vase, 1, Fred Payne, 2, Mrs. K. Arnold, 3, A. M. Larkin.

Collection of roses, 1, F. Payne, 2, F. Meier, 3, Mrs. K. Arnold; display of sweet peas, 1, Bill Jaggers; zinnias, large, 1, Anne V. Lendrum, 2, Mrs. Margery Jaggers; display, 1, Mrs. M. Jaggers; African violet, 1, Mrs. A. Fowler, 2, Mrs. A. Stevenson; hanging basket, 1, E. Daphne Barnes; house plant, 1, F. Donaldson.

Decorative section, arrangement of flower, 1, Mrs. O. G. Springford, 2, Frances A. Gadsden, 3, Mrs. Dennis Hogan; gladioli, 1, Mrs. D. Berg, 2, Mrs. H. S. Peake, 3, Mrs. Ivy Bromilow; five blooms, 1, Miss Irene Evans, 2, Mrs. H. S. Peake, 3, Mrs. T. Bromilow.

Harvest festival, 1, Mrs. H. Peake, 2, Mrs. A. M. Aikenhead, 3, Robert Hotner; bowl of roses, 1, J. Meier, 2, Mrs. Mary Young; mixed bowl garden flowers, 1, Mrs. M. B. Jaggers, 2, Mrs. Dennis Hogan, 3, Mrs. S. Weyman; mixed vase, 1, Mrs. H. S. Peake, 2, Mrs. M. B. Jaggers, 3, Mrs. A. M. Aikenhead; bowl of sweet peas, 1, Mrs. H. S. Peake, 2, Bill Jaggers; miniature arrangement, 1, Robert Hotner, 2, Mrs. J. Bromilow, 3, Mrs. P. A. Dougan; mums, 1, Mrs. H. S. Peake, 2, Mrs. W. MacGuire, 3, Mrs. J. Bromilow; all white, 1, Mrs. D. Berg, 2, Mrs. W. J. Cotsford, 3, Mrs. J. Bromilow; line arrangement, 1, Robert Hotner, 2, Mrs. J. L. Peradis.

Beachcomber composition, 1, Mrs. H. S. Peake, 2, Mrs. W. MacGuire, 3, Mrs. Ivy Bromilow. Children's section, Old MacDonald Had A Farm, 1, Gail Weyman, 2, Gregory Dods and Carole Aikenhead, 3, Roberta Mellalieu; mixed vase, 1, Maureen Hogan, 2, Beth Sellars, 3, Carole Aikenhead; cup and saucer arrangement, 1, Barbara Green, 2, Susan Jaggers, 3, Judy Bromilow; miniature arrangement, 1, Linda Weis Miller, 2, Judy Bromilow and Susan Jaggers, 3, Gail Weyman; using five blooms, 1, Maureen Hogan, 2, Susanna Bomford and Carole Aikenhead, 3, Judy Bromilow; Old MacDonald Had A Farm, 1, Michael Blaskie; cup and low ten and under, Old MacDonald Had a Farm, 1, Michael Blaskie; cup and saucer arrangement, 1, Sonya Kilpatrick; miniature arrangement, 1, Sonya Kilpatrick, 2, Aileen Doucan and Eileen Mayer, 3, Michael Blaskie.

BEEF CATTLE

George Tatton won all prizes awarded except for W. Luscombe's second place for junior bull calf. They were, in order, junior bull calf, junior yearling bull, senior yearling bull, bull calved before May 1, 1962, junior champion and reserve bull, senior champion and reserve bull, grand champion and reserve bull, two bulls, junior heifer calf (also second), senior heifer calf, junior yearling heifer, May 1961-April 1962 cow, cow calved before May 1, 1961, junior champion and reserve female, senior champion and reserve female, grand champion and reserve female, get of sire (three awards), breeder's herd (also second), three calves, cow with calf at foot (three awards).

Angus, junior bull calf, 1, Don Alberg, 2, Woodwyn Farm, 3, G. R. McLeod; summer and junior yearling bulls, 1, Woodwyn Farm; bull calved before May 1, 1962, 1 and 2, Woodwyn Farm, 3, G. and R. McLeod; junior and reserve champion bull, senior and reserve champion bull, grand and reserve champion bull, all Woodwyn Farm; two bulls, 1 and 2, Woodwyn Farm; junior heifer calf, 1, G. and R. McLeod, 2, Woodwyn Farm; senior heifer calf, 1, Woodwyn Farm; junior yearling heifer, 1 and 2, Woodwyn Farm, 3, Becky Wells; senior yearling heifer, 1 and 2, Woodwyn Farm.

May 1961-April 1962 cow, 1, G. and R. McLeod, 2, Woodwyn Farm, 3, Don Alberg; cow calved before May, 1961, 1 and 2, Woodwyn Farm, 3, G. and R. McLeod; junior champion and reserve female, senior champion and reserve female, grand champion and reserve female, all Woodwyn Farm; bred and owned heifers, 1, Woodwyn Farm; get of sire and breeder's herd, 1 and 2, Woodwyn Farm; three calves, 1, Woodwyn Farm; cow with calf at foot, three awards, Woodwyn Farm.

Herefords, junior bull calf, 1, K. and M. Freding, 2, V. Ellison, 3, Victor Spencer; senior bull calf, 1, V. Ellison, 2, Tom Groves; summer yearling bull, 1, V. Spencer, 2, V. Ellison; junior yearling bull, 1 and 2, K. and M. Freding, 3, V. Ellison; bull calved before May 1, 1962, 1, Victor Spencer, 2, V. Ellison; junior champion and grand reserve bulls, K. and M. Freding; junior and senior reserve bulls, Victor Spencer; senior and grand champion bulls, Tom Groves.

Two bulls, 1, Tom Groves, 2, K. and M. Freding, 3, Victor Spencer; junior heifer calf, 1, V. Ellison, 2 and 3, K. and M. Freding; senior heifer calf, 1, V. Ellison, 2, Tom Groves; summer yearling heifer, 1, V. Ellison, 2, Victor Spencer; junior yearling heifer, 1, Victor Spencer, 2 and 3, K. and M. Freding; senior yearling heifer, 1, K. and M. Freding, 2, Victor Spencer, 3, V. Ellison; May 1961-April 1962 cow, 1, V. Ellison, 2, Tom Groves; calved before May 1, 1961, 1, Victor Spencer, 2, V. Ellison, 3, Tom Groves.

Grand champion, junior reserve and senior champion females, Victor Spencer; junior champion and grand reserve females, V. Ellison; senior reserve female, K. and M. Freding; bred and owned heifers, 1, K. and M. Freding, 2, Victor Spencer, 3, V. Ellison; get of sire, 1, K. and M. Freding, 2, Victor Spencer, 3, Tom Groves; breeder's herd, 1, K. and M. Freding, 2, Victor Spencer, 3, Tom Groves; three calves, 1, V. Ellison, 2, K. and M. Freding, 3, Tom Groves; cow with calf at foot, 1, Victor Spencer, 2, V. Ellison, 3, K. and M. Freding.

JUNIORS

Photography and ceramics, 12 and under, photography, 1, Susan De Burgh, 2, Billy Bambold, 3, Don Wilson; B.C. map, 1, Marion Christmas, 2, Joy Stone, 3, Richard Mayer; soap carving, 1, Richard Mayer, 2, Susan De Burgh; Christmas decoration, 1, Carol Aikenhead, 2, Joy Stone, 3, Grace Robinson; 14 and under, photography, 1, Susanna Bomford, 2, Barbara De Burgh, 3, Susan Paradis; ceramics, 1, Joy Stone, 2, Darlene Adams, 3, Joanne Adams; mosaic, 1, Joy Stone, 2, Brian Robinson, Susan De Burgh; soap carving, 1, Judy Truch, 2, Valerie Weismiller, 3, Gail Weyman; festive, 1, Carol Aikenhead, 2, Judy Bromilow, 3, Gail Weyman; B.C. map, 1, Maureen Kinney, 2, Valerie Weismiller.

Eighteen and under, photography, 1, Douglas Wilson, 2, Maureen De Burgh, 3, Gail Weyman; ceramics, 1, Charmaine Desbiens, 2, Terrie Groves, 3, Audrey Stendal; mosaic, 1, Maureen Hogan, 2, Joy Stone; Canada map, 1, Margaret Mayer, 2, Alma Colk, 3, Linda Weismiller; festive, 1, Louise Poucher, 2, Alma Colk, 3, Joy Stone; Exhibition crest, 14 and under, 1, Linda Robinson, 2, David Blaskie, 3, Joy Stone; 18 and under, 1, Shirley Robinson, 2, Linda Weismiller, 3, Joy Stone.

Art classes, 10 and under, still life, etc., 1, David Blaskie, 2, R. G. Cox; figures, 2, Grace Robinson; 12 and under, still life, 1, R. G. Cox, 2, Dennis Lelonde, 3, Dawna Watson; landscape, 1, Joy Stone, 2, R. G. Cox, 3, Heather McOrae; poster, 1, Susan De Burgh, 2, Joy Stone, 3, Carol Aikenhead; design, 1, and 2, R. G. Cox, 3, Grace Robinson; figures, 1, Catherine McGee, 2, Dawna Watson, 3, Dennis Lelonde.

Fourteen and under, still life, 1, Alison Mayer, 2, Valerie Weismiller, 3, Dawna Watson; figures, 1, Bill McDougald, 2, Susanna Bomford, 3, Diane Patenaude; landscape, 1, Joy Stone, 2, Susanna Bomford, 3, Karen Gibberson; design, 1, Susanna Bomford, 2, R. G. Cox, 3, Gail Weyman; poster, 1, Susan Bomford, 2, Joy Stone, 3, Gail Weyman; 18 and under, still life, 1, Linda Weismiller, 2, Caryl Henry, 3, Shirley Robinson; figures, 1, Bill McDougald, 2, Diane Patenaude, 3, Linda Weismiller; imagination, 1, Karen Gibberson, 2, Diane Patenaude, 3, Theresa Paterson; landscape, 1, Margaret Mayer, 2, Linda Weismiller; design, 1, Shirley Robinson, 2, Linda Weismiller.

Eighteen and under, still life, 1, Audrey Stendal, 2, Rose Marie Patenaude; figures, 1, Rodney Devenish, 2, Lynn Stanley, 3, Diane Patenaude; imagination, 1, Audrey Stendal, 2, Lynn Stanley, 3, Rodney Devenish; landscapes, 1, Rodney Devenish, 2, Miss T. Groves, 3, Margaret Mayer.

Cooking, 10 and under, drop cookies, 1, James Sellars, 2, Carolyn Rueber, 3, Kellie Teasdale; cake, 1, Cindy Warrender, 2, Sonyce Kilpatrick, 3, Iecoo MacKenzie; candy, 1, Sonyce Kilpatrick, 2, Sylvia Warrender, 3, Gail Evans; 12 and under, chocolate cake, 1, Irene Hays, 2, Susan De Burgh, 3, Reny McEwan; white cake, 1, Debra Ann Painter, 2, Marion Christmas, 3, Anita Smith; fudge, 1, Sharon Newman, 2, Carol Ann Sweeney, 3, Marion Christmas; baking powder biscuits, 1, Calvin Green, 2, Kerry McEwan, 3, Janice Brownsey; rolled cookies, 1, Kenneth Pite, 2, Cindy Warrender, 3, Kerry McEwan.

Twelve and under, refrigerator cookies, 1, Debbie Gard, 2, Joy Stone, 3, Susan De Burgh; bran muffins, 1, Marion Christmas, 2, Carol Aikenhead, 3, Joy Stone; banana or date bread, 1, Linda Cummings, 2, Dwight Gleger, 3, Kerry McEwan; 14 and under, layer cake, 1, Gail Weyman, 2, Sandra Smith, 3, Susanna Bomford; candy, 1, Susan Paradis, 2, Susan Bomford, 3, Barbara De Burgh; baking powder biscuits, 1, Barbara Green, 2, Susan Paradis; shortbread, 1, Joy Stone, 2, Barbara Green, 3, Valerie Weismiller; fudge, 1, Lynn Painter, 2, Susan Bomford; bar or slice, 1, Gail Weyman, 2, Lynn Painter, 3, Susanna Bomford; muffins, 1, Joy Stone, 2, Linda Powell; upside down cake, 1, Sandra Smith, 2, Valerie Weismiller.

Eighteen years and under, canning, 1, Susan Paradis, 2, Linda Weismiller, 3, Linda Powell; jam, 1, Barbara De Burgh, 2, Mary Crowe, 3, Susan Paradis; jelly, 1, Linda Weismiller, 2, Beth Sellars, 3, Barbara De Burgh; raised rolls, 1, Linda Weismiller; layer cake, 1, Alma Colk, 2, Beverley Sheet, 3, Linda Weismiller; fruitcake, 1, Barbara De Burgh, 2, Alma Colk, 3, Joy Stone; fruit pie, 1, Winifred MacKenzie; cookies, 1, Mary Crowe, 2, Susan Paradis, 3, Maureen Hogan.

DAIRY CATTLE

Ayrshire, 1, J. L. Saville and Sons, 2, C. J. Reimer; male junior champion, J. H. Saville; male reserve champion, C. J. Reimer; junior heifer calf, 1, C. J. Reimer, 2, Linda Adams, 3, Saville and Sons; senior heifer calf, 1 and 2, C. J. Reimer, 3, Saville and Sons; senior yearling heifer, 1 and 2, Saville and Sons, 3, J. A. N. Balme; female junior champion, J. L. Saville; female reserve champion, C. J. Reimer.

Milking two-year-old, 1, Saville and Sons; three-year-old, 1 and 2, J. A. N. Balme, 3, Saville and Sons; dry four or over, 1, J. A. N. Balme, 2, Saville and Sons; milking four or over, 1 and 2, Saville and Sons, 3, J. A. N. Balme; milking or dry, 1, J. A. N. Balme; female senior and grand champions, J. A. N. Balme; reserve champions, Saville and Sons; senior get of sire, 1, J. A. N. Balme, 2, Saville and Sons; senior herd, 1, Saville and Sons; junior get of sire, 1, C. J. Reimer, 2 and 3, Saville and Sons; junior herd, 1, C. J. Reimer, 2, Saville and Sons; progeny of dam, 1, C. J. Reimer, 2, Saville and Sons; best uddered cow, 1 and 2, J. A. N. Balme, 3, Saville and Sons.

Jersey, bull calf, 1, R. Mutrie, 2, P. B. Hoole, 3, J. A. Wright; bull yearling, 1, H. Standen, 2, J. Chilcott, 3, R. Mutrie; male junior champion, H. Standen; male reserve champion, R. C. Mutrie; male senior, grand and grand reserve champions, H. Standen; male reserve champion, R. C. Mutrie; junior heifer calf, 1, R. Mutrie, 2, H. Standen, 3, J. Walker; senior heifer calf, 1, J. A. Wright, 2, H. Standen, 3, R. Rendle and Sons; junior yearling heifer, 1, and 3, R. Mutrie, 2, J. A. Wright.

Two-year-old dry cow, 1, and 3, R. Mutrie, 2, H. Standen; milking two-year-old, 1, and 2, R. Mutrie, 3, H. Standen; three-year-old, 1, P. B. Hoole, 2, J. Chilcott, 3, H. Standen; dry four or over, 1, H. Standen, 2, R. Mutrie, 3, P. B. Hoole; milking four or over, 1, H. Standen, 2, R. Mutrie, 3, P. B. Hoole; milking or dry, 1, H. Standen, 2, R. Mutrie, 3, P. B. Hoole; female senior and grand champions, J. Chilcott; reserve champions, R. Mutrie.

Senior get of sire, 1, R. Mutrie, 2, P. B. Hoole, 3, H. Standen; senior herd, 1, H. Standen, 2, R. Mutrie, 3, J. Chilcott; junior get of sire, 1, H. Standen, 2, Mrs. M. Whittaker, 3, R. Mutrie; junior herd, 1, H. Standen, 2, R. Mutrie, 3, J. A. Wright; progeny of dam, 1, H. Standen, 2, R. Mutrie, 3, P. B. Hoole; best uddered cow, 1, J. Chilcott, 2, H. Standen, 3, P. B. Hoole.

OTHER SECTIONS

Pat cattle, steer or heifer, 1, Doreen Evans, 2, Sheila Evans, 3, Cedar Beef Club. Home arts, 4-H, needle case, 1, Eileen Mayer, 2, Shirley Petersen; apron, 1, Brenda Christmas, 2, Eileen Mayer; serviette or placemat, 1, Alison Mayer, 2, Lorna Sanderson; knitted article, 1, Olwen Sanderson, 2, Barbara Horton; cotton skirt, 1, Lorna Sanderson, 2, Alison Mayer.

SAVE... have your rugs cleaned at a SAVING!

Bring them in yourself and

SAVE 20% for CASH and CARRY!

Your rugs will be returned to you deep-cleaned and completely revitalized: colors brilliant, fibres resilient . . . looking brand-new again!

THE CARPETORIUM

1210 Wharf Street EV 3-2861 or EV 3-8916

The Home of Professional Deep Cleaning!

You'll get RICH on C-FAX Mon. Morning 7-9 a.m. dial 1070

Bevan Lodge and Motel, Courtenay, B.C.

FOR SECLUDED LUXURY ACCOMMODATION!

Favorite Hunting, Fishing and Skiing Resort

ALLAN MacPHERSON

The Bevan Lodge and Motel is managed by Mr. Allan MacPherson, former manager of the Doric Victoria Motel, the Doric Waldorf and the Sorrento in Seattle.

Mr. MacPherson was educated at University School, Victoria, and his business career includes 23 years in the Rent-a-Car business in Vancouver. He has been a member of the Vancouver Basketball Commission, Director of Vancouver Traffic and Safety Council and Vancouver Fleet Supervision.

HE INVITES YOU TO ENJOY THIS FINE ACCOMMODATION WITH

- ★ TV and Phones in All Rooms.
- ★ Guides, Boats, Horses.
- ★ Brand new, fully modern, set in beautiful surroundings.
- ★ Free Transportation from Bus or Plane.

BEVON LODGE AND MOTEL

COURTENAY, B.C.

61 Miles North of Nanaimo, 4 Miles from Courtenay.

For Reservations, Phone 334-3176, Courtenay

FREE TO THE PUBLIC

CIVIL DEFENCE CLASSES

Volunteers are invited to take part in the following **FREE** Civil Defence Training classes commencing for the Autumn and Winter season:

HEADQUARTERS STAFF TRAINING will commence on Monday, September 14, 1964, at 7:30 p.m. Regular participants are requested to take note of this date and time, and new members will be made welcome.

It is planned to commence classes in the following Civil Defence Services when sufficient candidates are available. Time, place and dates of commencement to be announced later.

ORIENTATION COURSE

General Civil Defence Subjects

RADIOLOGICAL DEFENCE

FIRE FIGHTING

BASIC RESCUE

WELFARE

WARDEN

All classes are open to the residents of the city of Victoria.

For further information—telephone EV 2-7533 or call at CD Headquarters, 1840 Blanshard Street, Victoria, B.C.

Ale is not another name for beer.

(Ours is the one on the right.)

Doesn't look much different from beer, does it? So why does Ale taste so different? One reason is malt. All malt and plenty of it gives our Ale weight. Authority. Some days you'll prefer a lighter brew. Beer, for example. Fine. We brew that, too. But when you do thirst for a change, will you consider Ale? Because it is a change.

MOLSON'S CAPILANO BREWERY LIMITED • BREWERS OF **MOLSON ALE**

THIS ADVERTISEMENT IS NOT PUBLISHED OR DISPLAYED BY THE LIQUOR CONTROL BOARD OR BY THE GOVERNMENT OF BRITISH COLUMBIA

More Island News Turn to Page 6

Weekly Newspaper Finishes Long Run

CAMPBELL RIVER — The last issue of the Pioneer Journal, northern Vancouver Island's oldest weekly newspaper, came off the press last week.

The Journal had been in the hands of the Shuker family in Alert Bay for 27 years. Ron Shuker, who took over the editor's chair on the death of his father in 1960, has left to take a three-year journalism course in Ontario.

Bagged by Salt Spring Hunter

Young Sheep-Killing Cougar Slain

By BEA HAMILTON

FULFORD—A young, sheep-killing cougar which had been sought on Salt Spring Island for about two months was shot Saturday morning by a hunter out looking for deer on the first day of the season.

Jimmy Spencer, who lives in the north end of the island, and hunting companions Peter Stevens and Howard Byron weren't looking for the killer.

But Mr. Spencer was ready anyway. He needed only one shot from his .30-.30 rifle at about 150 feet to dispatch the beast.

* * *

The trio had just begun hunting at 4 a.m. near their homes when Mr. Spencer heard a noise in nearby bush.

He saw the cougar crouched in the bush and shot. The animal fell into the heavy bushes and two of the hunters investigated, to find one bullet had been enough.

Salt Spring Islanders said they are positive the cougar was one of two, an old one and a young one, seen about two months ago near Sansum Narrows.

* * *

The only cougar which come to the island cross the Narrows from Vancouver Island

Later, the older one—believed to be the mother of the one killed Saturday — was found on the Sansum Narrows shore, drowned.

A search for the younger animal had continued since, especially in the last two weeks after three sheep were killed on the Henry Ruckles property at Beaver Point.

* * *

The cougar is also believed responsible for, as islanders put it, "the death of deer and maybe a cat or a dog or two."

The islanders say it was the first cougar killed on Salt Spring in about a year and "as far as we know, there's none on the island now."

* * *

The cougar was six feet long, one or two years old and weighed about 110 pounds.

Sheep owners on the island plan to get up a bounty to pay Mr. Spencer for his unexpected exploit.

Parksville

District Honors Priest

PARKSVILLE — Two cheques totalling about $550 were presented to Father W. H. Bulloch, who is leaving the Parksville-Qualicum district after 16 years, at a recent farewell party attended by 200 people in the Island Hall Playhouse.

Father Bulloch is moving to Victoria where he will become rector of St. Andrew's Cathedral.

PARISH, FRIENDS

One gift of about $300 was given on behalf of his parishioners by Lou Morin of Parksville. The other was presented on behalf of Father Bulloch's friends outside the church by Craig Reid of Parksville.

Mr. Reid also gave the priest a life membership in the district ambulance society. Father Bulloch helped form the society and was its first driver.

LEAVES MARK

Mr. Reid spoke for the district in paying tribute to Father Bulloch as one of "those who, by virtue of their profession, leaves indelibly stamped upon many the mark of their teaching, skill, wisdom, love and devotion."

A letter of appreciation for his services to the village of Qualicum Beach was sent by the village council and further tribute was paid by Aquinas Club president Alf Walz along with Scouts and Cubs, with whom Father Bulloch worked for years.

—Klaus Muenter.

Young Duncan horsewoman Pamela Grattan prepares mount Lord Itry for Exhibition show

* * * * * * * * *

Two Sweep Classes at Cowichan

By KLAUS MUENTER

DUNCAN—Two farms scored clean sweeps of all the first places in cattle events Saturday as the 98th annual Cowichan Exhibition ended with record attendance certain.

George Tatton, secretary of the Vancouver Island Shorthorn Association, swept the shorthorn section while Woodwyn Farm of Saanichton won everything in the Aberdeen Angus section.

Friday attendance was 3,542 compared with 2,880 on opening day last year. Saturday attendance was expected to send the total to a record of well above 10,000.

MOUNT LOST

The cheerful atmosphere was temporarily marred Saturday when junior rider Jimmy Middlemiss of Sahtlam lost his mount Golden Boy.

The horse, which took part in Friday's gymkhana, was to be taken back to his home stable. While being led to the trailer by the halter with its western saddle still on, it suddenly reared, tumbled over backwards and presumably broke its back.

Dr. David Reed, Duncan veterinarian had no choice but to destroy the animal.

Daryl Pallister of Victoria, riding April Mist, won the special event for junior riders, taking home a saddle as first prize. Runners-up were Lorry Acheson and Andrew Jaggers.

Bob Sibbald won the main MacMillan trophy in Saturday's sheepdog trials while calf race winners were Steven Bapty of Saanich and Tommy Saville of Sidney.

Keenest competition was in the featured Jersey section, where entries totalled 106. Honors were divided among Harry Stapden of Cowichan Station, J. Chilcott of Duncan and R. G. Mutrie of Saanich.

Judges of the vegetable section said the children's entries were the best they had ever seen.

Possibly the best draw indoors was the work of Indian carver Tony Hunt.

The exhibition closed after a large crowd watched a singing and dancing display by Cowichan Indians, and then a military spectacle by Duncan A militia company and the Canadian Scottish of Victoria.

Latest results from the exhibition are on Page 6.

Arion Practice

First practice for the Arion Male Voice Choir is scheduled for 8 p.m. Monday in the Pemberton Holmes building.

Given Certificates

Ceremony Honors Alberni Graduates

PORT ALBERNI—Most of the 148 members of last June's graduating class of Alberni District Secondary School attended graduation ceremonies and received their certificates Friday.

BETTY MALLOCH

Convocation speaker Ronald Jeffels, University of Victoria speaker, wished the graduates happiness, success and "the satisfaction of service."

Edna Shepherd, leading secondary school student in B.C. last June, gave the valedictory speech in the school auditorium, which was filled almost to capacity by parents and friends.

GOOD WISHES

Principal W. F. Ramsay acted as chairman for the ceremonies and the Twin Cities were represented by Mayors Fred Bishop and Les Hammer who extended good wishes.

Trustee Carl Anshelm of the district school board told of plans for development here of a vocational school which, he hoped, would be used by adults as well as young people in a program to upgrade and improve themselves.

"In two or three years we will be proud that we can offer educational facilities second to none," he said.

During the ceremonies, bursaries and scholarships were presented to leading students of the class.

* * *

Seen in Passing

Betty Malloch adding up a sale. (A salesgirl in a Colwood drugstore, she lives at 2665 Peatt Road with her mother. Betty, whose chief hobby is water skiing, has an older brother, **Bill**, and three sisters, **Jean, Emily** and **Jo-Ann.**) . . . **Mike Devlin** sporting a beard . . . **Frank Cuelas** returning from a survey trip . . . **Gayle Dooks** celebrating her birthday . . . **Charles Willis** back in town . . . **Fay Brabazon** receiving a phone call from Prince George . . . **David McLean** telling of a gay time at Banff . . . **Lloyd Strickland** doing some refereeing . . . **Mike Jolly** looking forward to going back to school . . . **Danny Green** looking hot . . . **Martin Taylor** returning to Victoria after a stay in Penticton.

Tossed Rock At Police, Man Jailed

ALBERNI — Russell Alfred Joseph, charged in magistrate's court with creating a public mischief, elected trial by magistrate, pleaded guilty and was sentenced to six months in jail.

The charge was laid Saturday morning after an incident Friday night on the No. 1 Reserve here. Joseph was arrested after a rock was thrown through a window of a police car in which constables had driven to the scene in answer to a complaint.

Philpott Rites Here Tuesday

Funeral services for a Victoria man killed in a car crash Tuesday night 50 miles west of Kamloops will be held in McCalls' chapel at 1:15 p.m. Tuesday.

The victim was Arthur Philpott, 45, of 2329 Garden, a shipwright at HMC Dockyard.

Oaklands PTA

Parents have been invited to meet the teachers at the first Oaklands PTA meeting of the season in the school auditorium at 8 p.m. Tuesday.

Officials Still Counting

Alberni Fall Fair Breaks Records

PORT ALBERNI—Crowds exceeded all expectations at the 19th annual Alberni District fall fair, officials of the sponsoring Kinsmen Club said Saturday night as the three-day event ended.

"It was fantastic," said one club official.

Total attendance will not be known until receipts are tallied after the fair, but men working at the ticket stands agreed records were broken.

TEEMING PEOPLE

One man said the lineup at the gate and the scene in the vicinity of the fairgrounds resembled the crowds for a Calgary Stampede.

By noon Saturday the area was again beginning to teem with people as 4-H events and the annual gymkhana were in progress.

Mrs. N. Baturin and her crew were busy recording the prize-winners in the various competitive departments.

Among the special awards announced so far were the Whyte Trophy for most points in the flower section which was won by Mrs. Lois Wilson, Port Alberni.

Kenneth Stephens, Cherry Creek, will receive the Cracknell award for the best male bird, the OHS Bros. shield for best female bird and Bronson's award for best pen in the poultry division.

Brian Wangness will receive the B & K trophy for best pen in 4-H poultry competition, while the Bank of Nova Scotia award for best 4-H garden display was won by Dave Groeneveld.

Best gladiola award went to A. Bonthuis, best large formal decorative dahlia special prize to Lois Wilson and the Buckerfield Rose Bowl for best junior garden display to Brent Tekadocki.

'ABOVE PAR'

William McFaul, judge for the 4-H livestock show, expressed approval of the calibre of the competitors in the senior showmanship class.

Of the first group in the class, he said "these people could go anywhere and make a good showing. They are away above par for any show in the western states and B.C."

Faye Dawson of Nanoose placed first in the championship class and Bill Thomson of Alberni was second.

U.S. Ship Opens Jaws to Public

Last chance for Nanaimo area residents to inspect U.S. navy tank landing craft Jerome County will be today, when vessel will be open to visitors at CPR wharf from 1 to 3 p.m. Vessel is 327 feet long, has 50-foot beam and displacement of 4,100 tons. — (Agnes Flett)

Campbell River

Municipal Talks Succeed

By JOY HUNTLEY

CAMPBELL RIVER — The most important committee in this area has reached unanimous agreement on several key points which had to be decided before district residents could vote on the formation of a district municipality.

The recently-named study committee investigating the feasibility of forming such a municipality from Campbell River and three "suburbs" decided:

- The interim council which would run the municipality for two years until the first election, will have nine members.
- The nine will include four from Campbell River, three from Willow Point and one each from Quinsam Heights and North Campbell River.
- The four areas will remain separate for water utility purposes so each area can be responsible for the liquidation of its present debt.
- After three years, this will be reviewed in the hope of simplifying administration.

Stan Jemson of Willow Point was elected chairman of the study group after Gordon Mason resigned for business reasons.

The group, whose meetings have been held behind closed doors, decided future meetings will be open to the press.

Holiday Oct. 12

The provincial cabinet has proclaimed Monday, Oct. 12, as Thanksgiving Day and a public holiday in B.C.

Nanaimo

Parks Policy Rapped

NANAIMO (CP) — Ald. Ted Barsby says the recently-announced provincial government policy of allowing controlled mining and logging in Strathcona and other parks is "infamous" and a threat to conservation.

Mr. Barsby, who is also a fish and game club official, told a service club meeting that "all our protests have apparently been ignored by the government."

"We protested in vain," he said.

The latest government move, he said, is to allow mining in Kokanee Park and added: "They are allowing Western Mines to punch a road right up Buttle Lake in Strathcona Park."

Engineers Meet

A meeting of the Victoria branch of the Institute of Power Engineers will be held in the Harmony Room of the Royal Jubilee Hospital at 6:30 p.m. Tuesday.

The Islander

Daily Colonist Magazine

VICTORIA, B.C.

SUNDAY, SEPTEMBER 13, 1964

A sky diver, RON CAPLAN, QOR, floats to earth. ***For the story of the Victoria Sky Diving Club see Page 3.*** **–Photo by** ***BILL BOUCHER.***

Last of the Fur Trade Posts
A Home of the Tsimsians

by NANCY Y. MIDDLETON

PORT OF THE PAST

Five hundred odd miles up the British Columbia coast is a port with an excellent harbor and a history important to the province. If you were asked the name of the port you would probably reply "Prince Rupert." Although that progressive city could be the answer, it is not "the port of the past." That is Port Simpson.

At the turn of the century when Fort Rupert was a small fur-trading post, Port Simpson was a centre of trade, education and culture. It was believed that it would be the terminus of a second trans-Canada railroad, but due to several factors, including land reserves and land speculation, Kaien Island was chosen as the terminus in 1907, and land was cleared for the townsite which later became the city of Prince Rupert. This decision brought an ebb tide to Port Simpson.

Originally called Fort Simpson, it was established in 1834 after a previous fort that had been founded by Captain Aemilius Simpson on the Nass River proved unsuitable. The captain had died before the new fort was erected but his remains were reinterred at the new post, and more recently his name has been commemorated by a bronze plaque on an historic sites monument at Port Simpson.

Due to the hostile nature of the Tsimshian Indians, who were almost 2,000 strong, the fort was built with a stockade and a strong guard was maintained. When, in later years, the natives became pacified, modern buildings were constructed and all trace of the fortress was lost.

Missionaries followed the fur traders to Port Simpson. One of the first, William Duncan, found it too difficult to keep his converts among the larger group of Indians, so moved down the coast and founded his own settlement at Metlakatla.

Among the early Methodist missionaries were the Reverend and Mrs. Thomas Crosby. During their time the need for a home for the many Indian girls who came to them for assistance was realized and the Crosby Girls' Home was constructed.

The first hospital was a large tent erected on the Hudson's Bay Company's grounds where settlers and Indians were cared for during an outbreak of diphtheria. In 1893 a community hospital was built by Dr. Bolton, an independent Methodist missionary from Toronto, who received some assistance from the Methodist Church. This was later operated under the auspices of the United Church of Canada.

At the end of the Second World War, the military hospital at Miller Bay near Prince Rupert became available, and the Indian Health Services department decided to operate there, rather than construct a new hospital at Port Simpson. The old hospital was demolished in 1949.

THE INDIAN population is proud of its bandstand and fire-bell tower.

HOUSES line the bridge to Rose Island.

When the hospital was in operation there was a white population of from 50 to 75, but when it closed this population dropped to about a dozen. This was composed of a nurse, the teachers at the Indian day school, the Hudson's Bay Company's personnel, the minister and his wife. The Indian population had also diminished as many went south to further their education and find work.

Although several religious denominations had established churches at Port Simpson in the latter part of the 19th century, none of the original buildings were in use. Grace United Church, which was erected in 1935 to replace the original building that had been destroyed by fire two years previously, is a beautiful fragile building with white walls and a red roof. Its steeple is imposing and its windows are of stained glass. The church's interior has some fine wood carving. A large hall at the rear of the building is used for the Sunday school classes and for the annual bazaar, sponsored by the church women, at which the displays of embroidery work, baked and canned goods show many hours of devoted work.

The Anglican Church had been destroyed by fire in 1920, and its graveyard was overgrown with weeds. An abandoned church of The Christian Band of Workers was weather-stained a drab grey and with its broken windows was a place of desolation. The Salvation Army had remained active and its cheerful music could be heard every Sunday.

That the Tsimshian Indians have a great deal of musical talent was demonstrated in the fine church choir, and in the Port Simpson brass band, which, resplendent in uniforms of red and gold, played on all important occasions: holidays, weddings or funerals. As the burial ground was on Finlayson Island, the coffin had to be transported to the grave by boat. The band would lead the procession from the church, through the settlement and down the long pier to the waiting boats. The older inhabitants have not forgiven the white strangers who desecrated the ancient burial grounds on Rose and Birnie Islands in search of relics for their museums.

Two large halls, either of which would be a source of pride to any community, were built at the turn of the century and are still in use for banquets, dances and basketball games. One is the meeting place for the Young People's Education Association, which celebrated its Golden Jubilee on January 28, 1953, with a banquet for more than 200 guests.

The rival club, the Port Simpson Athletic Club had been established later. The annual highlight of its social season was the Snowflake Ball, for which celebration thousands of threads were hung from the ceiling with small balls of absorbent cotton tied at intervals to represent snowflakes. These decorations must have required the expenditure of much time and patience by the members, but the beautiful result was breath-taking.

Actual snowfall is unusual at Port Simpson, which has more than its share of liquid precipitation. Rainwater stored in a reservoir had provided the source of the town's water system for many years, but in 1953 while the soft water was still excellent for laundry and bathing, it was no longer good for drinking. That year new pipes were brought in by steamer and a helicopter was used to place them from the settlement to the new water source — a mountain stream.

Fire hydrants were available throughout the port for the use of the volunteer fire brigade. They did not ride to a fire on a bright red truck. They pushed and pulled the hose cart by man labor. Unfortunately, the only time I saw them answer the fire call, a severe cold spell had frozen the water supply and everyone stood around the

Continued on Page 7

What Makes 'em JUMP?

By JOHN SHAW, *Eaitor, The Islander*

First question that occurs in chatting with sky divers is why?

Apparently it isn't easy to answer.

Barry Lennard, vice-president of the Victoria Sky Diving Club, a three-year-old organization with a dozen members, first sports parachute club on Vancouver Island, and anxious to expand, had to ponder.

"Well," he said at length, "there's a certain challenge."

And, he added, its an exhilarating sensation.

Apparently it's something like Sir Edmund Hillary's explanation for the "why" of mountain climbing. You climb because they're there. So you fly through the sky because it's there.

They do, quite literally, fly, these young men. It's possible to attain a speed of 60 miles an hour of forward motion, although at the same time the jumper is falling at twice that speed.

Dangerous? No, it isn't, always providing the jumper obeys the rules.

The Parachute Club of Canada makes the rules, and affiliated clubs, like the Victoria Sky Divers, see to it that they are observed.

A parachutist must make ten static line jumps before he starts his free falls. A "static line" is one that is secured to the aircraft and trips the 'chute automatically.

Of course there's a good bit to learn before the tyro does even his first static line jump. The average person requires about eight hours of instruction. If, during that time, he does not show an aptitude he won't qualify.

"We do the teaching," Barry said. "We can simulate pretty well all phases of jumping, exits from the airplane, landings, emergency procedures."

In a free fall main thing to remember is to spread the arms and legs and keep the back arched. That prevents a body tumbling in the air.

"It's like dropping a bucket. It will never fall with the open end down. The same thing applies to the sky diver. The moment you lose your posture you get into trouble. Sometimes a parachute malfunction might be caused by a jumper attempting to release it when he's upside down. The pilot 'chute could foul up in some way . . ."

Photographed by a companion jumper, Fred Biollo demonstrates posture to gain speed in fall: arched back, which keeps the diver face down to the earth, bent arms and legs which allow faster fall. Spread limbs offer more resistance and slow descent to a mere 120 miles an hour. —Photo by Barry Lennard.

But it shouldn't happen.

There have been mishaps when a parachute has been improperly packed. Not with the Sky Divers. That's one of the first things they learn. They pack their own.

"Insurance research has shown that skiing is probably the most dangerous sport in the matter of accident statistics. Mind you, even experienced jumpers make mistakes," Barry went on.

"Suppose you are missing the drop zone for some reason or other. Maybe a sudden change in wind. Maybe a gust, or maybe just a plain miscalculation. Well, with your arms and legs you can control the direction you are travelling in a free fall. And in the 'chute you can alter your direction, even get a speed of about 12 miles an hour in the direction you want to travel, by manipulation of the canopy."

You steer directing the air flow through the canopy. You've noticed those slits in the parachute? Well, they're there for a purpose. With your steering line you can twist the canopy so that the flow of air alters your course.

That hole in the top of the 'chute? That's not there by accident either. It acts as a stabilizer. And those slits, by the way, are known as "modifications."

Routine for a jump is simple enough. A drift indicator is dropped at about 2,200 feet over the drop zone. The miniature para-

Continued on Page 4

Victoria Sky Diving Club members, from left, Barry McCaulay, Jim Roth, Leif Moe, president, and Corp. Ron Caplan, QOR, with one of the light planes of the Victoria Flying Club, in which they have associate membership, and whose aircraft they use in their jumps. —Bill Boucher photo.

FIFTY YEARS AGO . . .

Everyone was Singing

Fifty years ago this month—in September of 1914—"It's a Long, Long Way to Tipperary" hit this town, and everyone was whistling and singing it, and at the theatrical entertainments for the Patriotic Fund and the Red Cross it brought down the house.

By

JAMES K. NESBITT

Other war songs were to follow—"It is the navy, the British navy, that keeps our foes at bay," and stuttering "K-K-K-Katie, beautiful Katie, when the moon shines over the cowshed I'll be waiting at the k-k-k-kitchen door," "Keep the Home Fires Burning" and a dozen others.

In September of 1914 no one thought the war would last too long. Within two weeks Victoria was up to his neck in war activities. The boys were rushing to join the colors; women's organizations promptly launched themselves into raising funds for soldiers and sailors. There were no airmen 50 years ago.

Victoria's leading citizens banded together to raise money for the Patriotic Aid Fund—A. C. Flumerfelt, C. A. Holland, Robert H. Swinerton, Alex Stewart, David R. Ker, J. J. Shallcross, James Merritt, Henry B. Thomson, Arthur Coles, E. V. Bodwell . . .

They were quickly heartened by support from Seattle—Joshua Green sent over a cheque for $1,000 a month and Capt. J. S. Gibson pledged $50 a month for the war's duration.

In those first few months of war Victorians traveled the Atlantic to England. A large group left on a special boat-train from Vancouver for New York, to take the Adriatic, among them Victorians W. C. Ward, chairman of the English board of the Canadian Bank of Commerce, Mrs. Ward, Miss Ward; Major Guy Audain and his son Jimmy; and Mrs. L. M. Bromley and her children, who had been visiting her parents; Hon. and Mrs. James Dunsmuir at Hatley Park.

A young Victorian, Rhodes Scholar J. B. Clearihue (destined to become a member of B.C. legislature, a judge, and now chancellor of University of Victoria) was in Paris when war broke out, and he wrote to a friend here:

"Even the meanest workman grasps the gravity of the situation. There seemed to surge in the breast of every Frenchman a certain satisfaction. The time for revenge had arrived! Revenge! Forty-three years ago the pride of their nation had been crushed. Paris had been trodden by the very shoes of the Germans; Alsace had been snatched from them.

"The day war broke out, the railway station was all animation; trains came and went, taxis dashed to and fro, crowds pushed. Every door was guarded by a soldier; only the mobilized could pass.

"In the square, the youth of France, headed by their country's flag, shouted and sang. They alone were cheerful.

"The patriotism of the French is a silent patriotism, but a true patriotism. There are flags, it is true, in the streets, but they are not waved; they bow in grief. At the bottom of the heart of every man is a determination to fight or die for his country. He knows he is fighting in the right. Every woman is ready to make her sacrifice, to care for the wounded, the sick or the poor, or to take her place in the work left vacant by the men. Everyone seems to realize the seriousness of the situation."

Every day **The Colonist** ran military news: "A detachment of the 5th Regiment has taken up quarters at the Willows Camp. It has been given accommodation in one of the exhibition buildings."

"Reports from the 88th Fusiliers and the 50th Highlanders are to the effect that recruiting continues brisk. Writing from Valcartier shortly before the departure of the Canadian contingent, an officer of the 50th Highlanders outlined the choice of officers for "A" and "B" companies of the 16th Battalion as follows:

"'A' Company — officer commanding, Maj. Lorne Ross; 1st lieutenant, George Ager; 2nd lieutenant, J. S. H. McClure; third lieutenant, D'Oyly Rochfort; color sergeant, A. C. Sutton; sergeants, P. Matthison, J. A. Dewar, G. A. Cooney, C. D. Tuck; lance-sergeant, G. Birch; corporals, E. L. Hulett, R. C. Gamble, D. Fyvie and A. James; corporal-piper, J. Parks; lance-corporals S. C. Court C. J. Hall, J. Kay, H. Walker, medical section corporal J. McBryer.

"'B' Company — Officer commanding, Capt. P. F. Villiers; 1st lieutenant, P. R. M. Wallis; 2nd lieutenant, A. J. Gray; 3rd lieutenant, M. L. Gordon; color sergeant, P. G. Forbes; sergeants, H. Hardy, C. Macdonald, C. J. Crockett, R. M. Clark; lance sergeant, E. A. Wilkinson; corporals, J. E. P. McPherson, A. Lyons, T. Hordman, E. Hawley; lance-corporals, P. J. Hall, G. W. Hardman, C. H. Hill, A. Cook, C. M. Dunlop, L. Juller, A. F. Stoner."

At this time Victoria mourned the death of an old soldier, who when war broke out tried to join up again, but was turned down, which made him furious. When he died **The Colonist** editorialized: "Major John Wilson, veteran of the Crimean war and a provincial government civil servant for many years . . . well-known to all the older residents of Victoria as a splendid specimen of the British soldier has answered the last call and is at rest. His career in the army was brilliant, especially during the Crimea War. He looked the soldier, every inch of him, but he was as modest as his record shows him to be courageous. It is hard to realize that this noble example of manhood was a soldier three score and 10 years ago.

"After so long and honorable a life there is not much to be said, except to recognize the deceased gentleman's very great worth. All who knew him held him in the highest esteem. He was a cordial friend, a good citizen and a fine all-round man."

As I went through **The Colonist** of September, 1914, I found many items of interest. I did not know, for instance, that James Douglas, the grandson of Sir James, had quite a name as a playright in England. He lives still near London.

The Hastings Times, published in Sussex, had this to say, and it

MRS. R. H. POOLEY . . . the former Laura Loewen sang "Land of Hope and Glory."

JUMP?

Continued from Page 3

chute is weighted so that the rate of fall is the same as that of a human. The jumper observes this, at the same time lining up the pilot, up-wind of the jump zone, because the pilot himself can't see it. He's right atop of it. The jumper is peeking out the door. When he's in position he jumps and at 2,200 feet he pulls his rip cord and floats in.

In the free fall Sky Divers jump from as high as 13,400 feet. That's better than two miles high. Even falling at 120 miles an hour they can cover a lot of ground with 80 miles an hour of horizontal movement.

The week-end jump area is in the fields of Central Saanich where the Keating Cross Road meets the Old West Road.

Is it an expensive sport? Not really. You can outfit yourself for $150. Mind you, there are parachutes that run to $400 or $500. You need an altimeter and a stopwatch, and of course a second 'chute. Helmet, boots and suit complete the outfit.

Nobody who can't pass the Department of Transport flying medical examination can be a jumper.

In international competition in Germany recently Canadians ranked fifth, behind the U.S., with Daryl Henry leading the team. He's the son of a veteran parachutist, Supt. Jack Henry, RCMP, of Victoria.

"It's a great sport," says Barry. "There's nothing quite like that first jump. It's an adventure."

The 800-odd Canadians who go in for this sky diving will agree with him.

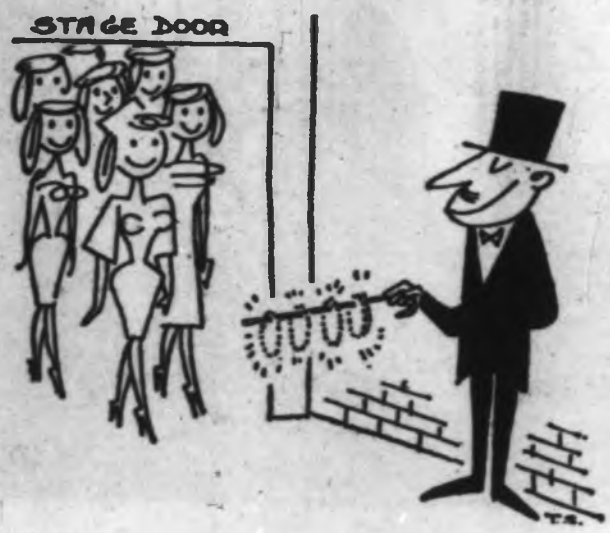

the Patriotic Songs

was duly reprinted in The Colonist:

"Playgoers at the Hastings Gaiety Theatre had the pleasure of witnessing the first performance of a new play. The author is Mr. James A. Douglas, whose name is well known in literary circles, and his new venture shows much originality and versatility. The play is called 'King Popcorn' and it is a comedy in three acts, and teems with fun, much of which is of the swift American type. The popcorn is a symbol of the Stars and Stripes.

"In response to hearty calls the author presented himself and received the enthusiastic applause of the audience."

The patriotic concerts in Victoria during the war years were said to have been terrific. Society girls, who never worked in those days, gave up their bridge parties and concentrated on knitting and raising funds for the soldiers—sometimes they handed a white feather to a young man not in uniform.

Here is a typical account of a wartime concert, which took place six weeks after war was declared: "The curtain rose first on Miss Phyllis Davis, as Belgium, standing before a line of men of the B.C. Horse; Miss Lucy Little was shown as France . . . Mrs. Roy Troup delighted the audience with a finished rendering of the delightful song 'L'Ete' . . . Miss Paula Irving was the next figure shown, dressed as Russia.

"The duet for two pianos, played by Mrs. Herman M. Robertson and Mrs. Conyers Bridgewater, was a musical treat; the last items on the first part of the program were 'Songs My Mother Taught Me' and 'Nymphes and Sylvains', charmingly rendered by Miss Eva Hart, who was in fine voice, the accompaniments beinng played by Mrs. A. J. Gibson.

"In the second part, Miss Eva Hart appeared again, to sing 'The Minstrel Boy' after which Mrs. Gideon Hicks, with fine dramatic feelings, recited 'Bravo' by F. E. Watherley, and it was punctuated throughout with spontaneous outbursts of applause.

"By this time the audience, far from getting tired, was getting warmed up more and more to a pitch of patriotic enthusiasm. Mrs. R. H. Pooley had to respond to repeated encores after singing 'Land of Hope and Glory,' which she followed with the good, old, popular favorite, 'Soldiers of the King.'

But the hit of the evening was to come when Mr. Davies sang the song of the Tommies in the trenches, 'It's a Long, Long Way to Tipperary.' It was inevitable that this simple little music-hall ditty, known now throughout the English-speaking world, should touch the hearts of all present, as they thought of it being sung by the gallant troops on the march, and even under fire.

"The vocal part of the program was brought to a close by 'A Song of Canada,' excellently sung by Mr. R. J. Macaulay of the 5th Regiment."

KERSHAUGH, the home of David R. Ker, at Yates and Fernwood . . . here the Patriotic Aid Fund members met.

UBC PARTY MARKS FIFTIETH ANNIVERSARY

Half a century ago last month (on Aug. 10), the first member appointed to the faculty of the University of British Columbia by its first president, Dr. Frank F. Wesbrook, stepped off a train in Vancouver to take up his appointment.

The appointee was a 37-year-old Pennsylvania Dutch-Canadian who had been professor and head of the department of cereal husbandry at Macdonald College, McGill University. Leonard Sylvanus Klinck was now the first Dean of Agriculture at the still unbuilt University of B.C.

Prof. Klinck was already familiar with the forest and brushland at the tip of Point Grey; for the next three summers he and his wife and son lived in a tent on a wooden platform in The Grove. The tent was the second "building" on the campus, preceded by a small wooden tool shack with a danger sign to warn of stumping powder within.

Within five years, UBC's dean of agriculture and one of its chief formative minds, reluctantly accepted appointment as UBC's second president on the death of President Wesbrook. As second president, Dr. Klinck shepherded UBC through the days of the brown-shingled Fairview Shacks at Vancouver General Hospital, through the war-delayed move to the Point Grey campus in 1925, the depression years when it was formally proposed that UBC be shut down as an economy measure, and through the Second World War. Last month (August 4), 20 years after his retirement, Dr. Klinck enjoyed a reunion tea in his honor at the UBC Faculty Club with eight colleagues of his first faculty of agriculture.

Present were all three deans of agriculture who have served UBC over half a century: Dr. Klinck, Dr. F. M. Clement, the second dean, and Dr. Blythe Eagles, the present dean who arranged the half-century celebration.

Others present included Mrs. J. W. deB. Farris the only surviving member of the UBC Board of Governors which appointed Dr. Klinck as UBC president; Dr. Harry M. King, retired professor of animal science, and Mrs. King; Dr. G. G. Moe, retired professor of agronomy, and Mrs. Moe; Dr. A. F. Barss, retired professor or horticulture, and Mrs. Barss; Dr. F. E. Buck, professor of ornamental horticulture and landscape architecture (who laid out UBC's landscaping) and Mrs. Buck; Dr. D. G. Laird, professor of soil science, and Mrs. Laird.

On the 1,000-acre campus where Dr. Klinck's lonely tent once stood the University of B.C. has grown up to be a $60 million institution.

PIONEER HOME of UBC's first dean of agriculture, Dr. L. S. Klinck, was a tent in the forests of Point Grey where he lived with his wife and son through the summers of 1915, 1916 and 1917 as he worked on the first development of what is now a 1,000-acre campus. The tent was the second "building" on the campus. With then Dean Klinck (right) is Dr. F. M. Clement, who later became second dean of agriculture when Dr. Klinck moved up to become UBC's second president in 1919.

THIS WEEK'S ANAGRAM

(1)	PAIR	PLUS	CODS	EQUALS	???
(2)	MICE	"	BILE	"	"
(3)	ANON	"	MILD	"	"
(4)	SLAP	"	DICE	"	"
(5)	MICE	"	PATH	"	"

Anagram answers on Page 12

Starving, the Old Man Wrote . . .

$40.00 WORTH

STORIES *from the* STICKS *by* CECIL CLARK

It's about a month ago now that, over in New Westminster, I ran into Ed Williamson, ex-navy man and veteran B.C. policeman who, 30-odd years ago, was in charge of the police mounted troop.

Retired now, he and his wife Betty had just returned from a summer jaunt to Barkerville. It was while he related his impressions of the old gold rush town, that he made the remark: *"They didn't live long in those days, did they?"*

Of course he'd been studying some of the weathered headboards in Barkerville's pioneer cemetery, to be struck by the fact that death overtook so many of its earlier citizens before they reached 35 or 40.

Reason of course was simple: they succumbed to maladies that today would have been cured, like tuberculosis, then rated high as a killer. Likewise typhoid, which they dubbed "mountain fever," and a thing called "gumboot gout," probably akin to the trench foot of the First World War. When it got to a gangrenous state, it probably took its toll. Some of course were trapped in mine accidents, others froze or starved to death, and even a few were murdered.

Starvation in the wilderness is bad enough, but when it occurs close to friends and neighbors it calls for a little explanation. Like the case of Bob Heath who found a resting place in the tiny Barkerville cemetery 50 years after the gold rush.

When he cashed in his chips at the age of 76, back in 1912, he was one of only a handful of men who could claim to have seen Barkerville in its riproaring heyday.

Robert Heath, according to those who knew him in his latter days, was then still a tall, well set up, rather gentlemanly old Englishman, who lived alone in a little shack on a mountainside close to Barkerville. Here he had pulled rocks into position to hold the soil for a garden, soil packed up the mountain in sacks. The flowers and vegetables that resulted were the admiration of those who happened to stray past his door.

About a mile or so from his cabin he had sunk and timbered a small shaft to bedrock where, according to legend, he occasionally found a few quartz nuggets to keep the wolf from his door.

Like the few remaining pioneers who clung to Barkerville, old Bob had an interesting history. Born in Chesterfield, Derbyshire, in 1836, he was 22 when he first arrived in Victoria (via New York, Panama and California) to become one of a group that prospected the Queen Charlotte Islands with Major Downie, before they hit Barkerville.

In the years that followed he panned about every Cariboo creek, always returning to winter in Barkerville, the town whose rise and decline he had witnessed.

He was, in fact, a living link with the day of its birth; the day Billy Barker made his strike and the "boys" decided to christen the town. Gold, then $16 an ounce, was just the price of a bottle of champagne . . . and Billy had $17,000 to spend!

Of course by 1912 this was all in the distant past; the champagne long gone, and practically all the "boys," along with the bartenders and the dance hall girls. All were underground for the last time. From a honky tonk mecca of three or four thousand, Barkerville was now a sleepy little village of a hundred souls, with a couple of churches, a couple of stores, and a couple of hotels. The bulk of the miners were now Chinese, of whom about 300 hand-rocked their grizzlies along the nearby, boulder-strewn creeks and canyons, content to pick up $3 to $5 a day.

Mr. Clark retired as assistant commissioner of the old B.C. Provincial Police at the time of its disbandment and the assumption of provincial responsibilities by the RCMP.

Neighboring Richfield had become a ghost town. The colored man who acted as caretaker had died the year before.

It was into this memory-haunted backwater that mining engineer W. F. Dunphy appeared one frost-bound day in January, 1912. He had come into the north country interested in something called the Willow River Railway, and happening to be in Barkerville got talking with old Heath. Quick to realize that the old man was knowledgeable about the past, his memory unimpaired, Dunphy finally persuaded the old man to write down his experiences, Dunphy agreeing to pay him $40 for his trouble.

It seemed a bit strange to the mining man when Heath made one proviso! Dunphy would have to buy the exercise books and pen and ink to do the job. The reason for this was apparent later.

Equipped with the writing materials and $40 old Heath must have got right to work; for a week or two later when word reached town that he was ill, a caller found that old Bob had collapsed just as he was penning the last of his memories.

In fact the pen had fallen from his grasp as he wrote this of the hazard's of mining: "Some of them wouldn't have enough left out of their weeks' wages to pay for their board."

The phrase strangely enough had application right there: for looking round the pin-neat cabin not a scrap of food was to be found!

It was plain to be seen the old man had slowly starved to death. It was discovered later that his mine was completely valueless; just a bluff to fend off charity from his neighbors!

In keeping with his simple code they also found Dunphy's money, untouched, in his pocket. Perhaps knowing death was near, the old man figured it would pay for his burial.

That I came to hear recently of Robert Heath's story, is in a way due to a helpful gentleman called Fraser Shepherd, a geologist who doubles as librarian in the provincial department of mines. So far as I could learn from him, it wasn't till 20 years after Heath's death, that the public knew he existed: not until the early 30s, when Mrs. Dunphy made his story known.

Along with a good deal of mining history in Heath's biography, there's also a lot of color. Especially when he recalls personalities like "Aurora Jack" Edwards, who, when the depths of winter cut off Barkerville's food supplies, lived on beef hides chopped up and boiled for soup. When he struck it rich on the Aurora the next spring, Jack hastened to Victoria, bought a 200-acre farm in Saanich, and proposed to the Victoria girl of his dreams.

She turned him down. So Jack went back to the Cariboo where he built a cabin (on Snowshoe Mountain) and lived for years a recluse. Wrote Heath, 50 years later, "It was only a short time ago that I saw where he lived, a poor, broken down, rheumatic old man."

Clothing Problem

He wrote of accidents and ill-luck, of fortunes made and lost, with side glances at people like "Manure" Brown, who packed the inside of his gumboots with horse manure to keep his feet warm! Others he knew fashioned their underwear out of flour sacks, though they made $7,000 a week! A clue to why W. & J. Wilson started their first clothing store in Barkerville!

Old Heath had a story about the first married woman to hit town. Though he doesn't identify her by name, apparently the Indian maidens figured she was tough competition and talked of driving her out. Anyway she arrived from Quesnel with her husband, over the twisting quagmire that served as a trail, in a carriage drawn by a pair of jet black thoroughbred horses.

Apparently she was an ambitious matron bound that she and her husband would make their fortune in quick time. They worked a claim together, struck it rich, and finally the husband took the first fruits of their luck down to the San Francisco mint. However, what with wine, women and song, he overstayed his leave and came back broke. He made another trip with about the same result, by which time wifey got wise to his little weakness. Slyly, from then on, as they worked their claim, she set aside the richest samples as a sort of nest egg for herself. Finally, her husband suspecting what was afoot, he demanded to know where she had hidden the loot. She wouldn't tell him, so in bafflement he muttered something akin to a soldier's farewell and pulled out.

Fat Profits

Soon afterwards, the indomitable female made a real clean-up, sold the mine, which gave her a hefty bank account in either Victoria or San Francisco. Unfortunately her ex-husband ran across her trail (he was now running around with another woman) so one day he got his lady friend to impersonate his wife. The act was so lifelike, as was the cheque she forged, that they succeeded in cleaning out his wife's account before they disappeared for parts unknown.

The shock of this caper unhinged the

. . . He Had An Awesome Pride of MEMORIES

wife's mind, and she fell victim to queer delusions. Finally it was while boarding with a couple in North Vancouver that she got the notion that her landlady was the woman who had impersonated her. Her manner finally grew so alarming that the couple called in the police, and woman was committed to a mental institution.

In his memories old Heath had some interesting anecdotes about miners who struck it rich and then mislaid their mines; of others who, even on their deathbeds, refused to reveal where they got their rich samples.

There's the puzzling situation of a man who shot either a goose or a swan and found all sorts of nuggets in its gizzard, while another frustrated character taking off his boots at night found a nugget imbedded in the clay in the instep.

Luckless Miner

His best story concerns an old prospector who lived like a hermit near Clayoquot, shunning society and only on rare occasions paying a visit to the local store.

Apparently his mood resulted from his lack of luck as a prospector, and his equal lack of success with a small trap line. Finally he got so he wouldn't accept help or employment from anyone; and never did. However, in the course of time he felt his years catching up with him, and there came a day when he made a supreme decision. He would make an end of himself!

It was while in this frame of mind, as is sometimes the case, he somehow got the notion that the manner of his passing should be something memorable, something dramatic!

From a long cherished cache of a few dollars he bought half a dozen sticks of stumping powder, a detonator and a hundred feet of fuse. After which, there being just enough money over, he invested in a bottle of whisky.

Returning to his cabin he connected up the fuse, the cap and the powder, then uncorking the bottle (throwing the cork away in coast style) he helped himself to a couple of liberal swallows from the pride of Glenlivet, after which he settled back on his bunk to reflect. Underneath the bunk lay the explosive. What between reflecting and drinking he had managed to work his way well below the label, when suddenly he bethought himself of the main event. A parting drag at the bottle and it was thrown aside, then gravely he fumbled with a box of matches. He lit a match, and it went out. He lit another and another, until finally on the fourth attempt he got the fuse lit. After which he again settled back in his bunk with almost a sigh of quiet satisfaction.

Sound Asleep

As he waited for the shattering moment that would herald complete and sudden oblivion his eyes slowly closed, his mouth fell open and a low-keyed snore plainly signified he'd lost interest in the proceedings.

Let's now go down to the Clayoquot wharf where there's a frenzied scene of activity; apparently some pile driving outfit is in difficulties, and every able bodied man in the community is being pressed into service to help with some big timbers. More help, apparently, is required and someone thinks of old Jake, the recluse.

"He's no use!" snapped the foreman. "He never worked and never will—not even if you paid him."

"Well, let's go and get him anyway," said another with a somewhat kinder outlook. "I guess he could use a couple of bucks."

When the messenger arrived at the cabin and swung open the door, his nose detected a strange odor, almost like burning fuse, while his eyes caught first the empty bottle on the floor, then the snoring Jake.

"Damned if he hasn't been celebrating," thought the visitor with a grin, then grabbed the old man by the shoulder to shake him awake.

As Jake slowly came too, and his eyes began to focus, suddenly surprise opened them wide. "Gosh!" he remarked. "Imagine seeing you here. Are you dead too?"

"Dead nothing," said the mystified villager. "You're wanted down at the wharf right away—there's a few dollars in it."

It was then, still fighting the fog in his brain, that old Jake remembered the fuse! Diving under the bed he hauled out what looked like a length of sash cord. Studying it for a moment, he broke into a series of wheezing chuckles, that were pathetically akin to anguish.

"You see how useless I am," he said when he got his breath. "Couldn't even commit suicide properly! All these years I only bought fuse in 50-foot lengths — never even knew that when you bought 100 feet you got it in two 50-foot pieces!"

Perhaps it was then, so they say, that some deep truth dawned on the old fellow—inspired maybe by the thought that he was wanted in society. Anyway, helped to his feet, he made his swaying way to the wharf to lend a hand. They say that from that afternoon on he was a friendlier, more sociable man.

PORT of the PAST

Continued from Page 2

burning house to keep warm. Fortunately, no one was injured. The victims were able to move into another house, and generous neighbors helped to replenish their clothing and household supplies.

Although there were road signs at Port Simpson, it appeared as if they were there ahead of the roads. When we were there, no collision could occur as there was only one truck. This was in constant use to haul freight from the ships, groceries from the store, and coal from the coal shed.

At one time Port Simpson had some fine totem poles, but many fell and were not restored, as the Tsimshians were superstitious about raising fallen poles. Others were taken away by ship to American museums. I was informed that many of the ceremonial masks and blankets which had been used by the Tsimshians were burned by the overzealous missionaries because they believed them to be "instruments of the devil."

There were two fine carvers of totem poles while we were there, the late Moses Alexis, and Charles Dudoward, the latter a son of the last Tsimshian chief. Mr. Dudoward carved two 15-foot poles in 1951, which are now at a tourist resort in Sioux Narrows, Ontario. He has carved many two to three-foot-long replicas of original poles and provided the purchasers with the legends they tell.

Although Fort Simpson was built on the mainland, the majority of the Indian homes, including Eagle House, the home of the late chief, were erected on Rose Island, which could be reached on foot at low tide. A bridge was constructed to join it to the mainland when the tide was in, and an unusual feature is that some houses were built on the bridge. Mr. Dudoward's souvenir shop was one of them.

Port Simpson has a fine harbor, and it was not unusual to have a dozen or more ships taking shelter from the winter storms during the Second World War. The Tsimshians have been fishermen from the time they made their large dugout war canoes from the cedars of the coastal forest to today when they fish from seiners and gillnetters. The story is still remembered of how the natives took to the woods when the Sa. Beaver, the first steamboat on the Pacific, visited the trading post with its funnel belching smoke. During the first decade of the century, the sternwheel steamers that plied the Skeena River spent the winter at Port Simpson, and one of the steamers bore its name.

In 1953, the port was visited once a week by the converted corvettes which formed the fleet of Union Steamships. It was an odd feature of the service that while passengers could travel south to Prince Rupert in approximately three hours, depending on weather conditions, the return trip took two days. This was due to the fact that the ship travelled north to Kincolith on the Nass River and to Stewart near the Alaska border at the northen end of the Portland Canal, before making its call at Port Simpson.

The Hudson's Bay Company had discontinued operations in 1911 when the centre of trade moved to Prince Rupert, but returned in 1934 and at the end of the Second World War built a fully modern store with a groceteria, and two new houses—one for the manager and his family, the other for the staff. The company's optimism with regard to the port's future was short-lived, and while we were there orders were received to close the post.

In June, 1954, the familiar red ensign of the Hudson's Bay Company was hauled down and without ceremony, the last fur-trading post on the Pacific Coast was closed.

FAMOUS CANADIAN ARMY BADGES—No. 15

The Black Watch (Royal Highland Regiment) of Canada

Centuries of British tradition are recalled in the cap badge of The Black Watch (Royal Highland Regiment) of Canada.

On the Cross of St. Andrew and a diamond-cut Star of the Order of the Thistle is superimposed a wreath of thistles and the inscription "Nemo Me Impune Lacessit" all surmounted by the Crown.

The design of the entire badge is adopted from the British Black Watch and shows the alliance between the two regiments, and the motto translated as "No One Provokes Me With Impunity" aptly describes the fighting capabilities of this unit.

Camp Gagetown, N.B., is home station for the RHC.

ONE of the NICER THINGS ABOUT HO

FROSTY COFFEE

Just because the calendar says September we aren't going to say goodbye to summer. Sometimes September can be the most glorious month of all. It is a month that seldom indulges in wild extremes . . . it seems Nature can't decide whether it's still summer or fall, so she compromises by giving us best of both.

There is a burnished golden shimmer to September gardens. Fruits and vegetables are mature and at the height of their flavor peak. Nights and mornings are peppermint cool but the noonday sun is still warm enough for patio luncheons, and still warm enough for summer style.

FROSTY COFFEE

Pick a warm September day to call the neighbors in for a sociable Kaffeelatsch . . . serve frosty coffee and delicate **Coffee Almond Blossoms.**

To prepare the iced coffee itself, either brew coffee double strength before pouring it over ice cubes, or pour regular strength coffee over coffee ice cubes. To make coffee ice cubes simply freeze strong coffee in ice trays. However it is made, the coffee is cooling, calorie-less and conducive to a relaxing afternoon.

COFFEE ALMOND BLOSSOMS . . . 2 egg whites, 1½ cups sugar, 1 tbsp. instant coffee powder, ¼ tsp. salt, ⅔ cup thinly sliced blanched almonds and ½ tsp. almond extract. Beat egg whites until stiff. Combine sugar, coffee and salt. Add very gradually to the egg whites while continuing to beat. Fold in almonds and almond extract. Drop by teaspoons on greased baking sheets. Bake in preheated 325° oven for 15 minutes, or until golden brown. Remove from cookie sheets at once.

Makes about 3 dozen.

This recipe is easily divided in half for smaller quantity. Or divide the meringue in half, add the almonds to one half and crushed walnuts to the balance. Use vanilla flavoring with the walnuts. To keep crisp, store in a container with a tight lid.

In recent years the dessert-coffee party has become more and more popular. And why not? Dessert and coffee are easily handled even by the career girl who has no one to assist her. It can show off a hostess' cooking skill through one impressive dessert . . . like **Coffee-Banana Cream Pie.** The coffee flavor adds just the right zest to the blandness of the bananas.

COFFEE-BANANA CREAM PIE . . . ½ cup sugar, 5 tbsp. flour (try the new Miracle Flour, it never lumps), ¼ tsp. salt, 1 cup undiluted evaporated milk, 1 cup coffee beverage, 3 egg yolks lightly beaten, 1 tbsp. butter or margarine, ½ tsp. vanilla, 3 ripe bananas and 1 baked pie shell. Combine sugar, flour and salt in top of double boiler. Combine evaporated milk and coffee. Add slowly to sugar mixture, mixing well. Cook and stir over rapidly boiling water until well thickened. Cook 10 minutes longer, stirring occasionally. Stir small amount of hot mixture into egg yolks, then pour yolks into remaining hot mixture while beating vigorously. Cook and stir one minute longer. Remove from heat, stir in butter and vanilla. Cool. Alternate layers of banana slices and filling in pie shell. Chill. Top with sweetened whipped cream and garnish with additional banana slices.

These recipes for Coffee Almond Blossoms and Coffee-Banana Cream Pie are a fine pair . . . Use egg whites in one and the yolks in the other.

The art of writing lends itself admirably to the tactics of delay . . . phone calls, trips to the refrigerator, sharpening already sharpened pencils, rearranging papers . . . all provide valid excuses for postponing the unavoidable moment when the writer gets down to work. The truth is that writing is a lonely craft and a demanding

one. Evasion is understandable. Is it any wonder, then, that coffee is such a staunch companion of the writer? Coffee stands by silently and offers encouragement only when asked. It warms and stimulates, but without interference. One can see why we often wax eloquent about this leverage beverage, finding endless ways to extol its special delights. It is indeed the writer's friend.

In the care and feeding of husbands, there is probably nothing more essential to a happy disposition than a truly good cup of coffee in the morning. Coffee deserves a good coffee maker and the simple combination of two ingredients . . . fresh ground coffee and fresh cold water . . . and, of course, a cook who cares.

There are so many good things to serve with coffee. I suppose **Coffee Cake** was designed as a special complement for the pungent brew. Instant coffee adds additional flavor to our **Crumb Coffee Cake.** This moist, close-textured cake has a nutted crumb topping. It is rich in color and flavor, thanks to the tasty blending of instant coffee, cinnamon and nutmeg. It is one of those cakes that can be mixed in jig time.

COFFEE CRUMB CAKE . . . 2¾ cups once-sifted all-purpose flour, 1½ cups granulated sugar, 4 tsp. baking powder, 2 tsp. salt, 1 tsp. nutmeg, 2 tsp. cinnamon, ⅔ cup chilled shortening, 2 eggs well beaten, 1¼ cups cold water, 2 tsp. instant coffee, 1 tsp. vanilla and ¾ cup finely chopped nuts.

Preheat oven to 350°. If glass ovenware is used reduce temperature to 325°. Grease a 9-inch square cake pan. Sift flour, sugar, baking powder, salt and spices into a large mixing bowl. With pastry blender, cut in shortening until mixture resembles corn meal. Reserve ⅔ cup of this crumb mixture for top of cake. To remaining mixture in bowl add combined beaten eggs, the

* * *

Bride's Corner

COFFEE IS AT THE HEART of so many lovely moments of the day . . . a bright and brisk breakfast; lingering moments of quiet after some strenuous work; confidences shared with a friend; peace and pleasure at home. Full flavored and pungent, coffee is one of the spirit-lifting things of the world. Hot or iced . . . it holds a world of enjoyment.

The flavor of coffee enhances many meals . . . baste a leg of lamb, for instance, with a cup of coffee just as you might drink it — with cream and sugar. The famous "red gravy" of the South results from ham basted with black coffee. A little black coffee added to any meat gravy gives extra flavor.

Instant coffee combined with sugar makes an excellent "sprinkle" for toast.

Flavor almost any baked product with instant coffee for a distinctive flavor.

hints from Heloi

DEAR HELOISE:

Did you ever wonder how you could keep your recipe cards clean and make them easier to read while baking?

Here's what I did:

I found a large-sized cork and then made a one-half-inch deep (slanting) cut across the small end with a sharp knife, then glued the large end of the cork to the top of my recipe box, making sure that the cut was slanting toward the back of the box.

When I remove the wanted card from my file box, I put it in the slit facing me so there is no need to touch it.

Compliments on this from my husband warrants my passing it on to others . . .

Mrs. "Skip" Hado

DEAR HELOISE:

Any mother with two or three young children should keep sugar in a big salt shaker so the kids can "shake" sugar onto their cereal.

It is so much simpler than using a spoon. Furthermore, the shaker distributes the sugar so that it doesn't go down into the bottom of the cereal bowl with all the milk.

Barbara

DEAR HELOISE:

Here's a hint for those who wear a watch or rings and need a good place to put them while doing dishes, scrubbing, etc.

Screw a cup hook into one of your kitchen cabinets and hang your jewelry on this. Far safer than putting it on the kitchen window or in an apron pocket.

Reader

)UT HOSPITALITY

ished golden
ner gardens.
are mature
their flavor
ornings are
the noonday
ugh for patio
warm enough

of instant coffee,
me of those cakes

. . . 2¼ cups
1½ cups granu-
wder, 2 tsp. salt,
n, ¾ cup chilled
n, 1¼ cups cold
tsp. vanilla and

s ovenware is used
Grease a 9-inch
ar, baking powder,
ixing bowl. With
ng until mixture
⅔ cup of this
e. To remaining
beaten eggs, the

instant coffee dissolved in the cold water and the vanilla. Mix lightly until combined. Pour into prepared pan. Add chopped nuts to reserved crumb topping, sprinkle evenly on top of batter. Bake in preheated oven 45 to 55 minutes or until the cake tests done in centre. Serve warm or cold, cut in squares or fingers.

The flavor of coffee is compatible with many of our popular fruits . . . Beautiful to look at and delectable eating is **Coffee-Peach Bavarian Cream**. This would be perfect for a party dessert. This recipe might tempt you to use one of those quaint and beautiful copper molds which usually serve as a wall decoration.

COFFEE-PEACH BAVARIAN CREAM

2 envelopes of unflavored gelatine, ½ cup cold water, 1 cup hot water, 1 can (15-oz.) sweetened condensed milk, 2 cups very strong coffee, 1 cup heavy cream whipped and sweetened sliced fresh peaches.

In a large bowl sprinkle gelatine on the cold water. Add hot water. Stir until gelatine is dissolved. Add sweetened condensed milk and the coffee. Stir until well blended. Chill until mixture begins to thicken. Whip the cream and fold it in. Pour into a 6-cup mold that has been rinsed with cold water. Chill. When set unmold on your prettiest platter and surround with sliced peaches and additional whipped cream.

Makes 8 to 10 servings.

This is the season when the coffee pot should be always at the ready, filled with our best and most delectable brew.

Attractive as it's Tasty

. . . coffee almond blossoms with natural concomitant.

HELP FOR HOMEMAKERS

Heloise

u could keep your
asier to read while

EAR SHAKERS

HELOISE:
mother with two or
ung children should
ar in a big salt shaker
de can "shake" sugar
r cereal.
o much simpler than
spoon. Furthermore,
r distributes the su-
at it doesn't go down
bottom of the cereal
h all the milk.
Barbara

NIL SAVER

ELOISE:
a hint for those
r a watch or rings
l a good place to
while doing dishes,
, etc.
a cup hook into
ur kitchen cabinets
your jewelry on
safer than putting
kitchen window or
on pocket.
Reader

SEWING BY HAND

DEAR HELOISE:
When sewing by hand with a single thread, the thread often tangles and knots.

If you give the needle a slight twist counter-clockwise occasionally, it will keep the thread from knotting.
Ruby

PIE-SCRAP COOKIES

DEAR HELOISE:
My favorite cookies are made from the scraps of pie dough that are left over after my mother makes her pies. She lets me roll them out, sprinkle them with sugar and cinnamon and bake them at the same time she is baking her pies.

I put the cookies on a pie pan, and I have to keep an eye on them because they are done before the pies are. They bake in about five minutes.

You have no idea how crunchy they are after they cool.
Lona Russ

DEAR LONA:
My mother used to give me her scraps of pie dough and I did this for years when I was a little girl. We sprinkled salt on them and pricked them with a fork. Makes 'em nice and crunchy.

As I bake a pie each week, my daughter (perhaps about your age) makes her "crunchies" from my pie dough scraps, too. She sprinkles brown sugar on top of them.
Heloise

TABLE DECORATIONS

DEAR FOLKS:
When you build a centerpiece of fruit for your table, use a grapefruit or two first. This forms a mound.

Before you place your apples on it, polish them with a thin coat of vegetable oil and rub well with paper napkins. This will make them shine! And a good vegetable oil does not ruin the taste.

I always put lemons, limes, oranges, a banana or

two and some grapes on top.

This is not a waste of money because the fruit can be eaten later or used for fruit salads, etc.
Heloise

QUIET ROCKING

DEAR HELOISE:
I attach felt weather stripping to the bottoms of both runners on my rocking chairs. This not only saves the rug or linoleum but makes for silent rocking.
Lucy McDonald

TIME-SAVING TIME

DEAR HELOISE:
Don't you despair when you have lots of cuttings, branches and limbs after doing the yard work and find that your garbage can will not hold them all.

Take an old nylon stocking (they are pliable and strong) and tie the refuse in bundles. This keeps the cuttings from blowing down the street till pick-up time comes. And it is easy for the man to pick up the bundles and toss them into the truck by using the stocking for a lift.
I Know

BRIGHT AND BRASSY

DEAR HELOISE:
I always apply clear nail polish to new bright, shiny brass or gold-plated buttons and buckles on clothing. They stay new-looking for quite a while instead of turning dark.
Bush

FINGERNAIL FILE

DEAR HELOISE:
I think we will all agree that emery boards are seldom used in their entirety. A very narrow portion around the edge is used up, while the center strip is still like new.

To double or triple the "mileage" of each emory board, simply take a sharp pair of scissors and cut an eighth of an inch or so from each edge. This allows you to utilize the entire emery board by making the unused rough surface accessible.
Nona Smith

KNITTING TIP

DEAR HELOISE:
When my wife Mary puts her knitting aside, she slips filter tips from cigarettes on the points of her needles! This prevents the stitches from slipping off and unraveling . . . and it's a good safety feature, too.

I am proud of that girl.
Dave Kennedy

* * *

I thank your wife for being so clever, and I thank you for being smart enough to pass on this tip. Bless you both.
Heloise

ICE-COOLED BIRD

DEAR HELOISE:
I put a piece of ice (usually one cube) in the watering dish in my bird's cage. Much easier than carrying water. When the ice melts, the bird has cool, fresh water. Besides, my bird loves to play with the ice.
Margaret Shirley

This feature is written for you . . . the housewife and homemaker. If you have a hint, problem or suggestion you'd like to share . . . write to Heloise today in care of this newspaper. 9-13

© King Features Syndicate, Inc., 1964. World rights reserved.

BRAVE MEN PERISHED . . .

Disaster Followed

No one has ever been able to discover with any certainty exactly where the ill-starred Tonquin lies. An expedition headed by Dr. George Cottrell of Portland twice searched the sea bottom at the entrance to Clayoquot Sound and several other possible locations for the ship. He used modern skin-diving equipment. They found an ancient wreck lying in six fathoms, in Sydney Inlet. But it wasn't the vanished Tonquin.

by

GEORGE NICHOLSON

author of

'Vancouver Island's West Coast—1762-1962'

On June 5, 1811, the American trading ship Tonquin, after establishing a trading post at the Columbia River, sailed from there to trade along the coast as far as Cook's Inlet, Alaska. The intention of her master, Captain Jonathan Thorn, was to return to the Columbia River, take aboard furs purchased during the ship's absence and then to proceed to Canton, where the lot would be sold. The Tonquin was then to return to New York, her home port, with a cargo of Chinese goods. She was never seen again.

Two months after the Tonquin sailed from the Columbia River an Indian named Calpo informed a man named McDougall, in charge of the trading post, that it was current among the Indians that the ship had been destroyed by natives along the northern coast. One of his people had just returned from those parts.

Little credence, however, was given Calpo's report, till yet another Indian turned up with a statement which more or less corroborated it. This man's name was Kasiacall, who said he belonged to the Wick-e-nook tribe of Indians near Nootka and was present when the crew of the Tonquin was killed and the vessel itself destroyed by a great explosion of gunpowder.

Grave concern was now felt among officials at the trading post. Tonquin was now long overdue.

Two years elapsed before the mystery was finally cleared up. Indians had killed Captain Thorn and all but one of his crew. The vessel blew up and sank.

The sole survivor was an Indian whom Thorn signed on as an interpreter while the Tonquin was at the Columbia River, and who returned eventually to his people. His story confirmed that told by the other two Indians.

According to the interpreter, the attack occured a few days after the ship sailed from the Columbia River, while lying at anchor near a small island just inside the entrance to (as he put it) "where the Clayoquots lived." This, obviously would be Clayoquot Sound.

Thorn, a lieutenant in the American navy on furlough for this voyage of the Tonquin, is said to have had the reputation of being a hard taskmaster. During the voyage out, via The Horn, two crew members were lost under suspicious circumstances—with suspicion pointed to the captain. Then when he arrived at the Columbia River in adverse weather and with heavy seas running, instead of standing offshore, he is alleged to have insisted—against the advice of his officers—on two four-man boat crews taking soundings of the bar. Both boats, one when it had scarcely cleared the ship, capsized and the men drowned.

Thorn's demeanour towards the Indians was said to have been worse still. Alex McKay, the ship's supercargo, who was with Alexander Mackenzie (afterwards Sir Alexander) when he made that famous trip across Canada on foot in 1793, knew far more about the Indians than did Thorn, whom he is alleged to have repeatedly warned of possible reprisals against his harsh and mandatory treatment of these people. The chiefs, he told Thorn, should always be treated with respect.

The interpreter said Thorn never left the ship. What trading he did was with those Indians who came on board. McKay was liked by the Indians and did most of his trading at their homes on shore.

It was during the second or third day of trading, while McKay was ashore, that a quarrel arose between Thorn and a chief who had visited the ship. Harsh words were spoken and it ended with Thorn not only striking the Indian, but having him forcibly, and most unceremoniously, put over the side.

CHIEF JOSEPH of the Clayoquots . . . he knew the story from his father

This act was regarded by the chief and his followers as a most grievous insult, and they resolved to take vengeance for it. To arrive more fully at their purpose they dissembled their resentment for the time being and continued to come and go as usual on board the ship. In the meantime, the Indians formed a conspiracy to surround and cut off the vessel. The interpreter having heard of these plans, lost no time in acquainting Mr. McKay, who instantly returned to the Tonquin and warned Captain Thorn. The captain only laughed at the information, saying he never could believe that such a band of lazy Indians would have the courage to attack his ship.

He was wrong.

Early in the morning of the day before the Tonquin was due to leave, a large canoe containing about a score of Indians came alongside. Every man had in his hands a packet of furs, held high over his head as a sign that they wanted to trade. As usual, the officer on watch allowed them to come aboard. More canoe loads of men followed them aboard and soon the Tonquin's decks were swarming with Indians.

At the same time, the mate observed an armada of small canoes—each manned by a klootchman—circling the ship at a safe distance. Alarmed, he called the captain. Thorn appeared from below almost immediately, whereupon the Indians on deck approached him shouting, Makuke! Makuke! (trade, trade). But they made no effort to trade.

Captain Thorn was now alarmed and, at the urging of McKay, who by this time had also come up from below, he gave orders to man the windlass and loose the sails. At the same time, he ordered the Indians to leave the ship as he was going to sea, and if they refused he would be compelled to force them. Scarcely had he finished speaking to them when, at a signal and with a terrific yell, the Indians drew forth knives and war bludgeons they had concealed in their furs and rushed upon the crew.

Outnumbered and most of them unarmed Thorn, his officers and crew were soon overpowered; bludgeoned to death, or left lying mortally wounded on deck. Some were thrown overboard, to meet death at the hands of Indians still in the canoes alongside. Four managed to make their escape in one of the ship's boats, only to be captured and murdered the following day. Another man, though badly wounded and believed by the interpreter to be the ship's clerk, managed to crawl below.

Finding themselves now masters of the Tonquin, the natives immediately commenced to pillage her. But soon, when the decks were crowded with Indians, with others clinging to the sides all eager for plunder, the ship blew up. It is believed that the lone crew member who managed to crawl below, rather than meet the fate that befell his captain and shipmates, put a torch to the powder magazine.

Meanwhile, the interpreter himself had jumped overboard; was picked up by one of the klootchmen and taken ashore to her home. He had scarcely reached the haven of the Indian village when the explosion occured. On his return to the Columbia River (two years later) he thus described the scene:

"The ship was afire from stem to stern, with her masts and rigging a twisted mass hanging over her sides. The bay was strewn with wreckage, dead bodies and dying and screaming Indians. Those Indians who managed to find a canoe and so escape, fled from the scene leaving their fathers and brothers to drown. Scores lost their lives. Among

. . . WITH A CALLOUS MASTER

In Tonquin's Wake

those who managed to reach shore, many were maimed or badly burned. The ship soon burned to waterline and appeared to be sinking. The next day she had disappeared."

Among historians, the spot where the destruction of the Tonquin actually occurred has always been a controversial subject. One common belief gives the location "somewhere near Nootka."

This is understandable, for the two Indians who first brought word of the tragedy to the Columbia River trading post frequently used the word "Nootka," or variations. The one, Kasiacall, who said he was an eye-witness to the attack, claimed to belong to the Wick-a-nook tribe near Nootka, but here it is recalled that the first syllable "wick" is short for Wick-aninnish, the name of the Clayoquot chief. Yet another point is possibly overlooked: Nootka is the name of the tribe to which all west coast of Vancouver Island Indians belongs. Hence, to the people at the trading post on the Columbia River, the location of any happening along the coast of what is now known as Vancouver Island, and where Indians were involved, would be "at or in the vicinity of Nootka."

Late in 1813, the trading vessel Albatross, Captain Smith, called in at a village near where the Tonquin was believed to have been attacked and had seen part of a wreck. The Indians said it was the Tonquin, but no identification was obtained. It is recalled that several wrecks occured in this area about this time.

In this writer's mind, there can be no doubt as to where on the west coast this tragedy occured, as the Clayoquot band of Indians have, by tradition, to this day a lively remembrance of the explosion, and can give a graphic description as handed down through several generations.

To Rev. A. J. Brabant, missionary at Hesquiat, 1874-1904, an old Indian named Teetska, said:

"The ship was blown up, blown up many years ago and many Indians killed. Was anchored at the time just inside of the channel leading to Clayoquot (this is now known as Templar Channel) and near a small island called by the Indians Eltsape (now known as Lennard Island)."

Teetska himself saw some of the blankets that belonged to the Tonquin's cargo, and which were picked up after the explosion as they floated about the wreck. Blankets in those days were held in great esteem by the Indians, were handed down as inheritance from parents to children.

These blankets too were a superior article to the ordinary trading blankets and were distinguished by the Indians from other blankets by the name of Cla-o-kwah-itske, which means "belonging to the Clayoquots." Teetska, a Hesquiat chief, was born and raised a slave at Clayoquot. He died in 1902.

More or less the same story was narrated to this writer by Chief Joseph of the Clayoquots and his wife "Queen" Mary. As far as is known they were the last of the Clayoquots to possess one of the "cla-o-kwah-itske" blankets. Chief Joseph died in 1936, "Queen" Mary two years later. Both were in their 90s.

Judge F. W. Howay, a noted authority on the early history of British Columbia, in his writings which can be seen at the Provincial Archives, was also of the opinion that the blowing up of the Tonquin occurred near a small island at the entrance to Clayoquot Sound. Captain John T. Walbran, in his book "British Columbia Place Names," holds the same view.

To delve a little further into history, the Nootkas have only been known by that name since the days of Captain Cook, who landed at Friendly Cove on Nootka Island in April, 1778. It was Cook himself who coined that name, from the word "nutka-sitl" which these people used meaning to go around, or make a circuit. Proper name of this tribe is Mo-achts or Mow-ach-ahts, "Indians of the deer," because deer (mowach) were plentiful in their domain.

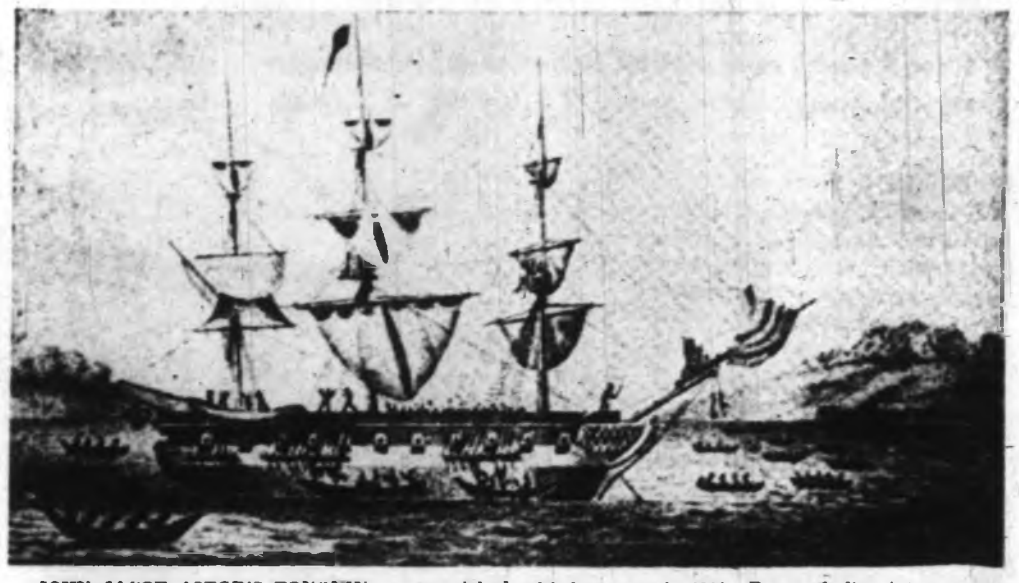

JOHN JACOB ASTOR'S TONQUIN . . . vanished with her crew in 1811. But an Indian interpreter survived and told a terrible story.—Courtesy E. W. Giesecke.

The Tonquin was a ship of about 300 tons. Her armament consisted of 10 guns; her bulwarks were pierced for 20, the remaining portholes being fitted with "quakers," that is, wooden guns made to represent the real article. With a crew of 21 and 23 passengers, she sailed from New York on September 8, 1810, for the Columbia River, there to establish a trading post in the interests of John Jacob Astor, a New York merchant, and others organized as the Pacific Fur Company, to whom the Tonquin belonged.

Among the passengers were four Canadians: Alex McKay, Duncan McDougall, David and Robert Stuart, all formerly with the North West Company and now partners with Astor in his new venture. The other passengers were clerks, artisans and boatmen. All except McKay were put ashore at the Columbia River, where, after a short call at the Sandwich Islands (Hawaii), the Tonquin arrived in March, 1811.

LUNDY PEREGRINE COMMEMORATIVES

Faith Angus' Stamp Packet

A portrait of Shakespeare, at Ul, a Peregrine falcon in flight and the quotation, "A falcon towering in her pride of place" combine to make the set of local commemoratives released by Lundy Island on July 27 a dual memorial to Shakespeare and to the once-famous Lundy-bred Peregrine whose almost complete disappearance from the island is attributed to poisoning by agricultural chemicals.

Lundy changed its postal rates on April 1 and denominations of the new local stamps are 2 Puffin (32,000) green, 10 Puffin (30,000) red, and 18 Puffin (30,000) blue. They were lithographed by Thomas De La Rue & Co. and printed in red sheets of 12, perf. 13.

Stamps of Tristan Da Cunha, Norfolk Island and other issues from the neighboring islands are extremely popular at present but the set of definitives released by Pitcairn Is. on Aug. 5 is one of this year's top favorites. Three of the stamps show sailing vessels—HMS Bounty and two longboats, and the other nine depict native birds. All values are in multicolor and bear the portrait of the Queen in oval. The set was designed by M. C. Farrar-Bell and printed by Harrison & Sons, Ltd., on paper watermarked CA block capitals.

* * *

Libya and Jamaica issued Boy Scouts commemoratives recently and in July, Afghanistan released a Woman's Day (Girl Scouts) set of three values—2 Afs., 2.50 Afs. and 12 Afs. The snow leopard included in Afghanistan's fine set of Asian mountain wildlife is said to be a handsome newcomer for topical collections.

* * *

The 5c stamp honoring Doctors William J. and Charles H. Mayo was released at Rochester, Minn., U.S.A., home of the world-famous Mayo Clinic, on Sept. 11.

Victor S. McCloskey Jr. modelled the design which is based on heroic statues of the doctors in their surgical gowns. Matthew D. Fenton engraved the vignette and lettering, and numerals are by George A. Payne. The vertical stamp, in green, the symbolic color of medicine, also shows the staff of Aesculapius, with snake

Continued on Page 16

In a Shawnigan Lake-Shore Home

TREASURE

from a Vanished Age

By VIVIENNE CHADWICK

A short time ago a unique hand-embroidered wall panel depicting scenes of Indian origin was presented by the artist who had created it to His Honor Lieutenant-Governor G. R. Pearkes, VC, for Government House, where it now hangs. And, more recently, a second panel, also with an Indian motif of thunderbird and beaver, went to the Art Gallery of Greater Victoria.

Both of these are the work of Miss Elizabeth Coleman of Shawnigan Lake, fourth generation needlewoman. She, rather sadly aware of the fact that today's living isn't conducive to the study or practice of the infinitely fine handicraft at which she has spent much of her life — and she is 84, she says, though I would have believed her had she taken a dozen years off that figure — is now mainly interested in finding permanent homes for these and many other samples of a bygone art.

"I don't want them just to be lost or thrown away when I'm gone," she says, a trifle wistfully. "I'd like them all to go to people who enjoy this sort of thing. Because you don't see it any more."

You don't, indeed. Long years ago, when Miss Coleman's great-grandmother, with her five daughters, lived in Cirencester, England, where Elizabeth herself was born, this superlative stitchery was a family business. Dressy gentlemen in handsome carriages came to the house to make a serious affair of choosing hand-made and embroidered frilled and ruffled shirts. Their ladies came to order fine lawn underwear for themselves, and yard-long tucked and be-laced christening robes for their new infants. And gloves. The perfection and jewel-like embroidery of their gloves. They also supplied scores of England's multitude churches with altar-cloths, and vestments for the clergy. The white work was their specialty, and as this was a world without factories, their efforts were in tremendous demand.

The five daughters grew and married, and their daughters in turn were trained in the family art. Elizabeth herself, by the time she was six years old, was a more accomplished needlewoman than most grown women today, who, after all, have more varied activities to take their time than ever could have been imagined by their forebears.

To enhance and expand her embroidery, which she loved, the young girl presently took up the study of art and design. Together with one of her two brothers, Jasper, she took up interior decorating as well, and eventually they went into business together here in Canada. During the war, when many of the world's most famous designers were otherwise occupied, Elizabeth did a great deal of work for the noted London firm of Liberty's, and she has in her lakeside home today a drawer full of

samples of varied fabrics, stencilled in gay and colorful patterns, which were used for cushions, vanity bags, scarves, and so on.

The family itself is an ancient one, of Irish origin, going back, say the Toronto Archives, to the days when the Emerald Isle was a medley of independent little domains, ruled each by its own king, the name of one of whom—and the difficult spelling was something Elizabeth couldn't recall—was the derivation of the Anglicized Coleman.

She and her brothers, Jasper and William, seem to have spent most of their years between the Old Country and Canada. The boys came out first in 1907, and William, who must have been the adventurous one, while Jasper was the artist, had served in the Boer War, and had been with the Royal Marine Artillery in HMS Revenge. Both boys had been members, when quite young, of the well-known Winchester Cathedral Choir. Today Jasper is gone, and William is almost 90.

"But when they first arrived in Shawnigan," says their sister, "they wrote back to England that it was absolute paradise, beautiful and new and unspoiled."

In this lovely new land the brothers were happy to turn their hands to anything that came their way, which meant working for the lumber companies and the railway, and it was probably the hardest labor they had ever known.

Elizabeth joined them at the end of the first war, in 1920, and for a while held jobs with some of Victoria's well-remembered old firms, Weiler Bros., and Gordon Drysdale Co. With the two men she travelled abroad during the years which preceded the second war, but always they came back to the Island, and always, wherever they were, the two artist members of the threesome found an outlet for their talents. In fact Jasper, says his sister, embroidered as well as she did, and recalls a handsome tapestry of a galleon in full sail, which she designed and he insisted on executing. "Because," said he with full consciousness of the superiority of the male over the female, "I know a good deal more about ships than you do!" And probably true enough at that!

Today, the two remaining Colemans have retired to a bright little cottage which stands on Shawnigan's main road, and looks out over the lake. And here is the collection which comprises much of her life's work. The wall panels are the most outstanding, their interest lying not only in the meticulous embroidery itself, but in the use of material to suggest different textures. A design of an Oriental mosque, for instance, uses ivory satin applique for the building and its domes, which at once conveys the impression of white marble against the contrasting fabric.

Much of the work is symbolic. One good-sized hanging shows cranes, deer, little rabbits, a tortoise, a dove, a butterfly, etc., against a stylized landscape upon which is a suggestion, in yellow satin, of a rising sun. This Elizabeth calls "The Sun-Worshippers." The little animals, in particular, are quite enchanting.

A second panel done against a golden background is of "The Bride," and her two attendants. Faces and robes are as though painted, although it's all needlework, and the cherry blossoms which surround them are done in the close satin stitch which makes Chinese embroidery so effective.

Again, there is an imaginative three-panel "picture" involving two central figures with mediaeval robes and halos — "But no wings," says their creator, "because the wings made them appear too heavy! So they aren't angels!" We settled that they were probably saints and martyrs, because the first panel shows the castle in which, according to a story Elizabeth had heard, the two were imprisoned for some long-gone heretical belief, probably, and done to death, while the third panel is given over to the artist's impression of the Mass for the Dead, at some fancied altar of the past. Detail, design and color all catch the eye and arouse the curiosity of the beholder. Certainly they are conversation pieces.

Along with the panels are a number of signed and dated samplers, heirlooms of the future, perhaps. And among the stencilled pieces is a rather intriguing sleeveless blouse, or jumper, suitable for evening wear, with a pattern of dull blue flowers on cloth

Continued on Page 16

SCHOOL of MUSIC Opening to Coincide With Symphony Season

By **BERT BINNY**

SEPTEMBER 15 ***and*** **OCTOBER 4** ***are to be big days for the Victoria Symphony Society, its members and friends.***

The latter date sees the opening of the 1964-65 regular series of concerts by the Symphony Orchestra which series continues thereafter until April 5. True, there is a preliminary canter at Duncan on October 2 but, strictly from the Greater Victoria point of view, the Symphony year starts two days later. And, of course, linking last season with this, a small section of the orchestra provided four concerts at the Butchart Gardens in July and August.

This is the 24th year of activity for the orchestra but only the first year for the other musical event which has its birthday on September 15.

Victoria is to have a Music School!

"In a period of less than two years," says the official brochure, "the efforts of a few, and the generosity of many, have transformed a dream into a reality."

The Music School has two objectives: "the provision of a comprehensive and balanced course of training for young people who plan to make music their career" and to offer instrumental training and theory instruction for those of any age who play an instrument simply for the enjoyment of it, but wish to improve their standard."

These are very laudable motives. Take the second first and it will be found to embrace and implement the age-old adage that nothing ever stands still. You either go forward or backward, improve or deteriorate and, whether you tinkle on the parlor upright to pass the leisure hour or make frequent appearances at Carnegie Hall for fabulous fees, the same holds true.

Naturally, the training of "young people who plan to make music their career" is patently a good idea. Apparently music faculties at universities demand certain academic achievement outside the realm of music and this, according to a prominent proponent of the Victoria School of Music, lets out a lot of talented musicians whose mathematics, and such, are not so hot.

This, in fact, stirs up the old argument as to whether anyone who has difficulty absorbing such matters as social studies, languages or English grammer is not going to have the same trouble with any other subject—such as music—no matter how much they may prefer it. This being so, the universities are on perfectly sound ground particularly if, as they say, they are bursting at the seams with eager students.

It is a vastly interesting point which can be argued up-hill and down-dale until the cows come home. But not here.

Yet it is also a point that will undoubtedly resolve itself in each individual case.

And it does nothing whatever to diminish the tremendous value of the Music School and it even increases the opportunities such a school offers.

DIRECTOR of the Music School is Otto-Werner Mueller, who is also conductor of the Victoria Symphony orchestra. Since his arrival in Canada in 1951, Mr. Mueller has established himself as an outstanding figure in Canadian musical life, known throughout the country as the conductor of many CBC performances as well as for guest appearances with many orchestras. He headed the opera department of the Conservatoire de Musique de la Province de Quebec and was a guest member of the faculty of the Moscow Conservatory from February 1 to June 1, 1963.

There are five faculty members, all now resident in Victoria.

Cellist Hans Siegrist was a member of the Frankfurt Opera and Symphony Orchestra and, coming to Canada, established himself in Montreal as solo cellist with the CBC orchestra. He is a recitalist and member of many chamber music groups.

Stanley Shale, who formerly taught piano in Victoria, is a Fellow of the Royal Academy of Music and Examiner to the Associated Board of the Royal Schools of Music of London, England.

Violinist Arthur Polson is well known in Canada through his many appearances with the CBC and he is the concert master of the Victoria Symphony orchestra.

Pianist Dwight Peltzer of San Francisco comes from faculty of the San Francisco Conservatory of Music. He is a leading exponent of contemporary music and has played numerous concerts in the U.S.A. and in Europe.

Richard Proudman, a graduate of King's College, Cambridge, is well known throughout the Northwest as organist and choirmaster of Christ Church Cathedral in Victoria and he has given recitals in many cities in the Unites States and Canada.

BUT, like the orchestra at Duncan on October 2, the School of Music had a preliminary canter, too.

From August 1 to September 11 eight musicians, including three all the way from Montreal, undertook a demanding course in conducting under the direction of Mr. Mueller. It is significant that Claude Poirier, musical director of Les Grands Ballets Canadiens, composer and ballet conductor Michel Perrault, and Raymond Dessaint of the Montreal Symphony should have come clear across Canada to take Mr. Mueller's course.

Just last Sunday a public concert was held and scholarship awards were presented. The first experience of the new Victoria Music School was complete and the whole project definitely set upon its way.

NOW let's take a brief glimpse at what Mr. Mueller and the Symphony Orchestra has in store for us in 1964-65.

First as to dates: Duncan has four concerts, October 2, November 6, February 5 and February 26. Sidney has October 6, November 10 and January 19.

The program currently shows two guest pianists, Walter Hautzig on October 25 and 26 and Richard Gresko on February 5, 7 and 8. Famous cellist Ernest Friedlander is billed for November 6, 8, 9 and 10 and Bach's Christmas Oratorio, December 13 and 14, has tenor Robert Peters and other soloists not announced at the time of writing.

Composer-conductor Michel Perrault directs the orchestra January 17, 18 and 19 when his own compositions, Suite of French-Canadian folk songs and Suite from the ballet, "Sea Gallows," will be heard.

The second pair of concerts, October 25 and 26, have an all-Beethoven program but, otherwise and throughout the season, the items selected are all varied and interesting.

All in all, another fine Symphony season is in store.

It's coffee time at the recently concluded conductors' course offered by the new Victoria School of Music. Left to right: Michel Perrault, Rodney Webster, Richard Proudman, Timothy Vernon, Raymond Dessaint, Director Otto-Werner Mueller, Derek MacDermot, Claude Poirier and Charles Moore. (Robin Clarke photo.)

Staunchly He Defended His Principles . . .

Then Charles Died For His Beliefs

On the morning of Tuesday, January 30, 1649, King Charles I of England knelt down and laid his head on a block placed on a platform outside his Whitehall palace. The king was calm. Round him were assembled sundry gentlemen, officers, troops, and "three shorthand writers with notebooks and ink-horns." The executioner bent down to make sure that the king's hair was not in the way. Then, with one mighty stroke, he severed the head from the body. So died Charles I — and with him the doctrine of the divine rights of kings.

It was a climactic event in the history of British Parliamentary democracy, one of those seminal events whose long shadows are cast far into the future. Miss Wedgwood, perhaps England's leading authority on 17th century history, has written a fascinating account of the dramatic ten weeks which preceded Charles' execution. Like the artist she is, she brings the whole episode to life, underlining its significance for its own and subsequent eras.

As she is careful to point out, Charles was not the first English monarch to be killed. His grandmother, Mary Queen of Scots, had also been executed, but not while she was a reigning queen or by her own subjects. Charles, however, was brought to trial by his own people while still occupying the throne, and was judged, condemned and executed by them.

The trial of the king was merely the outward manifestation of a fundamental clash between the monarchy and parliament. Charles claimed that the political power of the throne was divinely ordained, which meant that he would be committing a grave sin if he abandoned any part of it, as Parliament desired. As the author puts it, "What Charles had received from God, he must hand intact to his son."

Parliament, led by Oliver Cromwell, had assumed that, once the Civil War ended in the defeat of the royalists, the King would accept a reduced role in return for his freedom. Charles refused, thus echoing the sentiment, if not the words, of Shakespeare's Richard II when he said: "Not all the water in the rough rude sea can wash the balm off from an anointed king."

And had not France's Louis XIV also proclaimed: "L'etat, c'est moi" (I am the state?)

Cromwell and his managed parliament found themselves faced by an unflinching King who was ready to die for his divine rights. They proved equally unflinching. The many who had wondered who would dare to judge a King, and, if condemned, to execute him, soon found their answer.

With Charles' death the primacy of Parliament was established once and for all. Charles was laid in his coffin, and all English monarchs thereafter would rule subject to the advice and consent of the people through their elected representatives. Both sides had claimed that God was with them and had quoted appropriate sections of the Bible; but, as Miss Wedgwood ironically remarks: "The most real element in the struggle—the guidance of God—was to become the least real to ensuing generations."—J.B.

A COFFIN FOR KING CHARLES, by C. V. Wedgwood. New York: The Macmillan Co. 307 pp. $5.95.

BOISTEROUS FATHERS

There was Wining and Dining At Confederation Conference

One value of a centenary is that it prompts such books as **The Cradle of Confederation.** Lorne Callbeck is an amateur historian and a professional scientist, and the combination has worked in this examination of his native Prince Edward Island.

He reveals a scientific sense of relevance and order; he also, and even more importantly, shows the necessary love of his native soil and the necessary humor to appreciate its history.

He is concerned with historical facts not for their own sake but for their effect on people's lives. So, rather than giving the details of events, he fills in a general outline with anecdotes.

The description of Jacques Cartier's arrival (unfortunately referred to as that of "our first tourist") is enlivened by the helter-skelter flight of the Micmacs.

The details of date, size, and speed of the famous clipper ships are brightened by the remark of the Marco Polo's captain: 'This trip I intend to astonish God Almighty.'

A delightful, but unreproducible, anecdote about the courtship of Hannah Baker by the slow-speaking and acting Joseph Green gives point to the explanation of the naming of the settlement at Summerside.

The Fathers of Confederation met for a preliminary conference on September 1, 1864, at Charlottetown. This I knew. But I didn't know how the moments away from the conference table were filled with gay dining and dancing

Mr. Callbeck brings a lively fancy to the account, and resuscitates the bearded and revered gentleman of the Confederation portraits by recounting the epicurean details of their banquets and balls.

The Hon. George Brown, known to school children as an austere, fighting newspaper editor, was unable to attend the party given by the Canadian delegation for Governor and Mrs. Dundas because, in his own words, he was "laid up with a bilious attack, the natural result of such a round of dissipations."

The same fate was unlikely to befall his experienced rival, Sir John A.

Among all the millions being spent on our centenary, a few, one hopes, will be well spent in publishing (and buying) books of this calibre.

In Mr. Callbeck's **Cradle of Confederation,** there is evidence of the warm affection that we all might feel for our past and our present. Such affection is ultimately based on the kind of thorough investigation made by the historian who risks dullness in the search for accuracy, but the warmth which makes the affection endure is greatly increased by the amateur.—J.R.

THE CRADLE OF CONFEDERATION, by Lorne C. Callbeck (Brunswick Press), $5.00.

"In a year or two I'll be sitting behind that desk and are you going to be sorry."

ANAGRAM ANSWERS

(1) **SPORADIC**
(2) **IMBECILE**
(3) **MANDOLIN**
(4) **DISPLACE**
(5) **EMPHATIC**

Dutton Prize Winner Now Avon Paperback Release

Rascal, book sensation of the year and winner of the Dutton Animal Book Award for 1963, will be published in September as a round-cornered book by Avon Books.

Written by Sterling North and and illustrated by John Schoenherr, **Rascal** was selected for the the first Dutton award as the "best work of fiction or non-fiction relating to animals."

An authentic memoir of the author's childhood in a small midwest town at the close of World War I, and written as a recollection of a better era, **Rascal** is a warm, nostalgic story in the tradition of North's best-seller, **So Dear to My Heart,** which sold more than 1,000,000 copies.

The hero of the book is a raccoon who was 11-year-old Sterling's constant companion for more than a year. It is a story of childhood at its uncomplicated best.

North, who served as literary editor of the Chicago Daily News, New York Post and New York World Telegram, is currently general editor for Houghton-Mifflins North Star Books. He is the author of 27 books.

The Avon edition will retail for 60c.

Economist and Diplomat

SCOTS-CANADIAN TURNED YANKEE

THE ISLANDER has already published a brief review of John Galbraith's little book, **The Scotch.** But such has been the impact of the work of this distinguished Canadian-born gentleman, high in the esteem of his associates in American diplomatic circles and a loyal servant of his adopted country, that Canadians are perhaps entitled to some further remarks about him and his book.

Scots have distinguished themselves over the years in the service of "foreign" kings and governments. They have borne arms gallantly and loyally in countless wars beyond their own borders for England, for France, for the emerging South American republics. They have played a vital role in a hundred colonizing enterprises. Their contribution to Canada, past and present, has won them honor and acclaim.

Galbraith is eminent in American affairs, a towering figure in the business of the state. He wields no claymore, shrills no battlecry. His is the world of diplomacy and economics and by all acounts he has succeeded well.

From John Barkham comes this vignette:

His lanky frame towering over the seated diners, former Ambassador John Kenneth Galbraith made his way across the restaurant of the Carlyle Hotel, the late President Kennedy's favorite caravanserai in New York City. Seating himself carefully, Galbraith let out a faint sigh. "I've just finished a long television interview," he explained.

How, we inquired, had it gone?

"Millions of copies of my book were sold to highly reluctant people," he replied with mock moroseness. "Actually, both of the interviewers had read my book, which was very unusual."

The book in question was Galbraith's latest, **The Scotch** (Houghton Mifflin), an affectionate, amusing, and occasionally ribald account of the Scottish community in Canada from which he sprang. So far he has not heard from "the Scotch" themselves, but he fully expects to do so—after they have borrowed copies from the local lending libraries. One of the few persons to receive a copy from the author was President Johnson. It was inscribed, "From the only minority with no needs or requests."

The book was written in India during Galbraith's service in that country as U.S. Ambassador. "Early in the job," observed Galbraith, "I learned that no matter how busy you were as ambassador, there were two or three hours most days when you had nothing to do except listen to very bad speeches by yourself or others. In India there was also the added hazard that most of the speeches were in Hindi, a language in which I was something less than fluent.

"The best way to fill this time, I discovered, was to have a pad of paper on my lap and make notes. Everybody was flattered at the spectacle of the American Ambassador writing it all down. What he was in fact writing down were his recollections of boyhood in Ontario. Sometimes the speakers would ask me about my notetaking, and I would give the expected replies, consoling myself with the thought that, if an ambassador was justified in lying for his country, he was no less justified in lying about his book."

So perfectly camouflaged became the ambassador's technique that he was able to indite the entire book without anyone knowing anything about it — not even his wife. After the manuscript had been completed, Galbraith continued his surreptitious enterprise to the point of having his publishers make up a special hand-bound copy which he presented to his wife.

How did she react?—"She was utterly astounded," the ambassador reported with evident relish. "She was also a trifle miffed."

Galbraith is both a teacher (professor of economics at Harvard) and a writer, but regards himself as primarily a writer. His books include **The Affluent Society,** a best-seller, and other widely read works on economics. But his literary spectrum is widening swiftly, as witness the three new projects he currently has under way.

One book is an important companion volume to **The Affluent Society,** a definitive study of the role of business corporations in American society. This is a work to which he has already devoted several years. Briefly, it will attempt to demonstrate that where the great corporations were initially created to serve the public, to a great extent the public has now become its servants. The corporations, in short, have become an end rather than an instrument.

JOHN KENNETH GALBRAITH

Springing from his service as Ambassador to India will be a book on Indian painting written with an Indian collaborator, M. Randhawa, and due next year. The volume will be printed in India and will carry 32 color plates, also printed in India, whose technical quality, Galbraith predicted, would surprise American readers.

But far and away the most intriguing products of his Indian sojourn will be a daily journal he kept throughout his term of office. Galbraith was, of course, an intimate of President Kennedy, and the book had its origin in a question asked him by the President. "What does an ambassador do all day?" the President wanted to know.

"I decided to answer him in detail," said Galbraith. "From the day the President told me I would go to India to the day I heard of his death I kept a daily diary. I discovered that writing such a diary required enormous discipline, because there were many days when I felt so dog-tired I wanted only to go to sleep. But I always did my daily entry.

"I also tried to be candid. I wanted to avoid covering up actions which I intuitively knew were not as wise as they might have been. I made, too, what I think has been a purposeful effort to keep out self-justification. When it comes to editing such a diary for publication, you have to be careful to avoid editing out, with benefit of hindsight, those entries which cast doubt on your good sense. Where Indians were concerned, I exercised editorial restraint. After all, my mission was to improve relations between the two countries. Where Americans were concerned, however, I spoke my mind. To put it another way, if I thought an entry would cause trouble in New Delhi, I took it out. If I thought it might cause difficulties in Washington, I left it in."

The journal is nearing its final form, and will probably be published next year. "I don't think such a daily diary by an ambassador has ever been written for the general reader before," mused the ambassador. "I think it should make reasonably interesting reading," he added, in what seemed to me the understatement of the week.

NEW BOOKS and AUTHORS

Among the Authors . . .

No Place for Clark!

Gregory Clark — who has a collection of his war stories coming out this fall — has vetoed a suggestion from the home town of Stephen Leacock that he should be awarded the Leacock Medal for humor. He says, "We newspaper men must not be confused with authors."

The Orillia Packet and Times, proposing in an editorial that Mr. Clark be given the award for the year's best piece of Canadian humor, called him "the nearest thing we have to a living reincarnation of Leacock himself."

Mr. Clark, whose full-page columns from Weekend magazine have been collected in three books, replied by letter to the Orillia daily: "I am not an author, but a newspaper man . . . I do not conceive that these columns have the right to invade a field in which some hundreds of Canadians are working under handicaps that we lucky newspaper men do not have to suffer."

The Packet and Times' footnote to the letter said: "If the Leacock award is to enjoy the stature it should, Greg Clark's name should be enrolled among its winners."

Leacock, a McGill University economics professor whose writings made him Canada's best-known humorist, bought a home at Old Botany Bay, just outside Orillia in 1905 and did much of his writing there. He died in 1944. (CP).

The Queen's Neighbors

by **HELEN CATHCART**

Royal Biographer

"I live behind Selfridges—where do you live?" a cheeky Cockney boy once challenged the Queen Mother.

She laughed and met the cheerful questioner on his terms. "I live behind Gorringes," she said, naming another famous London store.

At that time, Gorringes only overlooked the stables at Buckingham Palace. London, however, is shooting up, and the store has been rebuilt with flats and offices extending 12 floors high.

They look down on the palace gardens, where Queen Elizabeth II has already had to plant a screen of trees to shield her favorite walk from the windows of a 28-storey office block. Now there's little to prevent office workers from enjoying an uninterrupted view of the palace swimming pool, the summer house where the Queen likes to work at a desk on summer afternoons, and terraces used for garden parties.

The Queen, in fact, is having neighbor trouble.

At Balmoral, too, a Swiss hotel group has bought the 60,000-acre Mar estate that runs right alongside the Queen's own lands.

The connecting gates and drives were extremely useful while Mar was occupied by Princess Arthur of Connaught, as the royal relatives, used to visit one another frequently.

Now, when the Queen goes deer-stalking, there is a prospect that she might meet hotel guests doing the same thing.

This is part of the swift democratization of royalty, but the Queen faces the special risk that some guests may deliberately intrude on her privacy.

The Queen's other Scottish neighbors are the Farquharsons of Invercauld, who have held their turreted castle and lands for 400 years, and indeed once owned Balmoral itself.

These days the Laird of Invercauld has to pay his way like everyone else. Invercauld House is often let to paying guests.

A piper walks round the dining table playing Scottish airs just as in the Queen's house next door.

In the season there's grouse-shooting to enhance the Scottish atmosphere, and a number of Scottish craftsmen sell their carved woodwork and pottery in the Invercauld galleries.

But it's all done with neighborly dignity. The Queen regards the Invercaulds as her friends.

Indeed, when builders were busy hammering at Birkhall, the Queen Mother herself rented Invercauld.

The Queen likes to be neighborly and indeed enjoys taking part in the smallest local events where neighbors gather.

This led to a startling scene when she attended a sale of work in aid of funds for a new vestry at Crathie parish church. Sightseers and holiday visitors far outnumbered the reserved and sensible local folk. The result was pandemonium. When the marquee was declared open, women cried out in panic as they found themselves jammed against the temporary crush barriers.

Children fell, dresses and jackets were ripped, while the whole crowd pushed and wavered. Those at the back clawed their way forward and disappointed people outside the tent rushed round to the back and began pulling down the canvas to see inside.

The experiment was not repeated.

More happily, at Sandringham the Queen can go to a local school prizegiving and present the prizes without anyone raising an eyebrow. The boys and girls are mostly the children of her tenants and neighbors.

Leslie Tuck, the local nursery man, and Aubrey Bell, a village schoolmaster, are among the neighbors who receive invitations to Sandringham when the Royal Family joins in Christmas carols.

Prince Philip's shooting parties often sound extremely grand, but in reality many are modest, informal get-togethers with local folk—the sport being chiefly concerned with rabbits, hares and pigeons.

The Prince of Wales sometimes accompanies his father on the coot shoots on the Broads. Coots are a great nuisance in Norfolk. But it has not always been so easy for the Royal family at Sandringham.

I am indebted to the Duke of Windsor for the story of the remarkable feud waged against his grandfather, Edward VII, by a neighboring woman farmer.

She claimed that the rearing and destruction of game caused enormous harm to her crops and, far more shocking she claimed that the royal drains poisoned her drinking water.

The vendetta come to a head when she published a book about her troubles. The King was extremely offended.

His secretary was instructed to buy up and burn every available copy, whereupon the book practically vanished from the market.

A copy still exists in the Royal Archives.

The Queen Mother, on the other hand, is on the best of terms with her neighbors at the Castle of May, especially now that she is spending more time there.

Now her nearest real neighbor is Mrs. Margaret Munro, a widow who works a holding of 147 acres with only one laborer to help her.

Often the first person the Queen Mother sees when she looks out of her window is Mrs. Munro, a determined figure in woollens and gumboots, tending the sheep and cattle.

Someone once said that the respect of one's neighbors is the only respect worth having. It is significant that the "locals" know all about the "royals" and yet accord them respect in full measure.

STAMP PACKET

Continued from Page 11

entwined. The print order for the Cottrell pressure is 120 million.

A recent article in Stamp News tells of a collection of more than 1,600 stamps, issued by 133 countries, to honor the medical profession, now on display at the shops of Louisville Apothecary Inc., Louisville, Ky.

* * *

The Philatelic Bureau, publicity branch, in Pretoria has announced the issuance of two special stamps in denominations of 2½c and 12½c for Oct. 12, 1964, to honor the 50th anniversary of the South African Nursing Association. A nurse's lamp and the figures "50" are depicted on the vertical format 2½, and the 12½c value in horizontal format shows the figures "50" and a nurse holding a lamp.

* * *

Canada's Quebec Conference Centennial commemorative of Sept. 9 is line-engraved in red and brown and shows a hand writing with a quill pen at the right, and at the left a maple leaf. It was designed by Philip Weiss of Ottawa.

TREASURE

Continued from Page 12

of gold. Somebody surely should be sporting this!

It's no good at all in the bottom of a cupboard!" said Miss Elizabeth.

But this wealth of embroidery hasn't taken all her time and thought. On the walls are soft, still life pictures, in subdued tones which somehow are very satisfying and not at all static (which is this ignorant viewer's usual complaint against reproductions of grapes and dead birds!) Here one little painting is of a plain brown bowl, a dark green vase, and a convoluted shell, and both highlights and background shadow are reminiscent of 17th century Flemish technique.

Two paintings are woodland scenes, still in quiet tones of twilight blues and greens, remote and virginal. Little corners of Shawnigan woods, I suggested, as they were long ago? Not at all.

"They're West Vancouver." I was told. "But of course that's all built over, now. Probably service stations, or some such."

And we agreed how delightful it would be if matters were wholly reversed, and Progress indicated the evolvement of beautiful forest glades from service stations, instead of the other way around.